Homeward Bound
Kennard
2pm til 6pm
CFAX 1070

Victoria Times

94th YEAR, No. 21 ★★ VICTORIA, BRITISH COLUMBIA, MONDAY, JULY 4, 1977 15 CENTS DAILY, 30 CENTS SATURDAY

Small is Beautiful!
Pinto·Maverick·Mustang·Granada
PETER POLLEN FORD

NDP Unity Sparks Emotional Climax

By DOUG SMALL

WINNIPEG (CP) — Ed Broadbent rallied New Democrats Sunday with a pre-election call-to-arms, saying a new party plan to keep Canada united will help him replace Joe Clark as Opposition leader after the next general vote.

"We're ready to fight," the 41-year-old NDP leader said during the dying moments of a four-day party conference that equipped him with what he described as practical, relevant policies on a restricted number of major issues.

Central to party stands approved by more than 900 supporters during the July 1 weekend is one that recognized and welcomes the kind of nationalistic fervor that led to the election of a Parti Quebecois government in Quebec last Nov. 14.

The umbrella resolution endorses Broadbent's call for full employment, elimination of regional disparities and reform of the tax system as a means of keeping Confederation intact. And it sets out a "third option policy" of maintaining a strong central government while passing greater administrative authority to the provinces.

The party's job now, Broadbent told reporters at a wind-up news conference, is to convince Quebecers that the policy would give them room to satisfy their "national" aspirations within Canada.

As the meeting came to a close, Broadbent warned delegates to expect an election as early as the fall and promised to start using the policy ammunition they'd armed him with as soon as the Commons meets today.

The party's new united Canada policy—which reaffirms NDP support for Quebec to decide its own future without coercion but expresses con-

See NDP Page 2

SPORTS

Victoria Bates, the reigning Canadian men's softball champions who had overpowered the American champions the previous weekend, also ran into weekend troubles. Bates lost three straight games before salvaging some pride by taking the finale in a four-game series with Saskatoon K and K Olsons. Page 10.

Vladimir Yashenko, a confident 18-year-old Russian who uses the "old fashioned" straddle style, set a world high jump record Sunday at Richmond, Va., clearing seven feet, seven and three-quarter inches. Page 10.

Victoria runner Brian Blamey is waiting today to learn if he owns the Canadian junior record for the 2,000-metre steplechase event. Brian topped the old mark Sunday in a Canada Games selection meet at Burnaby, but must wait until measurements of the track are taken to know whether his time is official. Page 13.

Players are complaining about conditions and spectators may have been crammed too tightly in the stands at the Wimbledon tennis championships that concluded Saturday and there are suggestions today that the world's most famous tournament may have grown too big for its boots. Page 10.

Victoria's world-ranked gymnast Philip Delesalle did the expected at Edmonton and retained his Canadian title. It was tougher for Karen Kelsall, 14, of Surrey on the way to her first national women's crown. Page 11.

FOURTH MAN DROWNS IN COWICHAN RIVER

A 51-year-old man drowned Sunday while trying to wade across the Cowichan River near the Clem Clem bridge at Duncan.

Richard Tommy of the Cowichan Reserve was the third Indian to drown in the river since June 26. His body was discovered at 4:30 p.m.

On June 29, Michael Kenneth Jack, 39, drowned while swimming in the river — and on June 26, the body of Bradley Clarence Longmore was found in the river.

James Forrest, a Caucasian, drowned June 16.

A Duncan police spokesman said the river is not especially high for this time of year or any more dangerous than usual.

Thirteen Ships Crash in Fog

TOKYO (Reuter) — Thirteen ships, one of them a passenger vessel with 312 persons aboard, were involved in collisions in dense fog off the Japanese coast today.

But the coast guard said there were no reports of casualties and none of the ships seemed to be in danger of sinking.

Most of the vessels involved were Japanese, including the passenger ship, the 3,000-ton Kurenai Maru.

SHOCKER FOR OIL FIRMS

Ottawa Leaning To Alcan Route

By JEFF CARRUTHERS
Times Ottawa Bureau

OTTAWA — The National Energy Board later today apparently will unveil a conditional approval of the Alcan Highway project to build a natural gas pipeline from Alaska across Canada.

Such a decision will come as a shock to the major oil companies and other long-time and vigorous supporters of the competing Mackenzie Valley pipeline project of Canadian Arctic Gas Pipeline Ltd of Toronto.

Government experts already agree that Arctic Gas needs a very strong NEB endorsement to counterbalance the growing list of neutral or pro-Alcan reports on both sides of the Canada-U.S. border (most notably the anti-Arctic Gas report of the Berger Commission).

And a pro-Alcan decision by the NEB at this time would be a blow Arctic Gas could not recover from.

The decision, which will take NEB vice-chairman J. G. Stabback more than an hour to read later today, would also come as a pleasant surprise to many government officials and politicians worried about the pipeline decision Canada has agreed to make by Sept. 1, in time to meet a Congressional deadline in the United States.

Earlier speculation that the NEB would endorse the Mackenzie Valley pipeline of Arctic Gas, even in a highly-conditional manner, had raised fears within government that the federal cabinet would find itself in a political quagmire, faced with a choice between supporting economic and energy benefits on the one side and environmental and native rights and benefits on the other side.

There were concerns about possible court challenges. And there was even the growing fear that such a situation would make any pipeline impossible.

Interestingly enough, a pro-Alcan decision at this time could now make it easier for the federal Liberals to proceed with the much-discussed fall election, since the parliamentary pipeline debate tentatively scheduled for the first week in August shouldn't be as politically explosive.

Security surrounding this most important ever NEB decision has been tighter than and as successful as that surrounding federal budgets.

Literally no one, other than the three NEB northern gas pipeline hearing members and a handful of other people, have seen the final report and are aware of its conclusions. The NEB, which has been embarrassed in the past by some leaks, gave translators only bits and pieces, so they couldn't piece the conclusions together, and had the three-volume report reproduced directly from the double-spaced, typewritten manuscripts rather than run the risk of having it set in type.

Federal cabinet ministers including Energy Minister Alastair Gillespie, and, separately, the media are to learn of the NEB's views for the first time later today at a special briefing just prior to the public announcement.

—Photo by John McKay

HIS FIRST SALMON probably wasn't far from Prince Andrew's mind as he arrived at Government House with Lieut.-Gov. Walter Owen. And, sure enough, the energetic prince was up early today and off to Pedder Bay where he caught his first west coast salmon specimen. He was fishing from the cruiser Kalua Mist, operated by Peter Gordon and Dennis Scherk of Pedder Bay Marina.

Alta. Nurses Walk Out

EDMONTON (CP) — Registered nurses at seven Alberta hospitals walked off their jobs today — the first legal strikes involving registered nurses in the province.

Almost 2,600 nurses were eligible to participate in strikes, including 830 at the Royal Alexandra Hospital and 369 at the General Hospital, both in Edmonton.

Picket lines went up around the 560-bed General at 7:30 a.m. and 90 minutes later at the 960-bed Royal Alexandra.

Strikes began between 7 a.m. and 7:30 a.m. at the Holy Cross in Calgary and the Calgary General, the Red Deer General, the Grande Prairie General and St. Michael's Hospital in Lethbridge.

An attempt Sunday by R. B. d'Esterre, assistant deputy labor minister, to solve the dispute failed.

The Alberta Hospital Association (AHA) and the Alberta Association of Registered Nurses (AARN) are at odds over a wage increase.

The AHA, which bargains on behalf of 79 hospital boards, has offered a six-per-cent wage increase while the AARN wants 13 per cent.

Bob Donahue, AARN bargaining officer, said the union intends to inform Lethbridge General Hospital today of a strike beginning Friday.

PCB BURIAL TO HYDRO?

VANCOUVER (CP) — British Columbia Hydro has applied for permission to bury soil contaminated with the toxic chemcial polychlorinated biphenyl (PCB) in a plastic-lined pit in the Cariboo.

Andy Grikis, spokesman for the pollution control branch, said in an interview that the pit would be located inside Hydro's fenced compound at the Sheridan Creek capacitor station.

Grikis said Hydro plans to put the dirt into a lined pit with draintiles around it to prevent groundwater from going through it.

"It's a technical proposal from Hydro which is under consideration by the Branch," he said.

The PCBs leaked into the soil from electrical capacitors which had been buried some years ago outside the Sheridan Creek station near Williams Lake, 354 miles northeast of here.

12,000 Volt Prank

VANCOUVER (CP) — George Van Zuk, 21, was in critical condition in Vancouver General Hospital Saturday with burns to 95 per cent of his body after being injured in what police described as a prank.

Police said Van Zuk and his friend, Ross McLeod, 21, apparently climbed over the six-foot-high wire fence surrounding a British Columbia Hydro substation around 1:50 a.m. Van Zuk was electrocuted when he touched a 12,000-volt line, causing a transformer to explode.

The incident resulted in a 1½-hour power failure throughout much of the west side of Vancouver.

Sergeant Ken Miles of city police said Van Zuk had climbed to the top of one of the substation towers, about 25 feet above the ground, and somehow touched a high voltage line.

Bystanders said he struck the line with his head.

Miles said Van Zuk, who narrowly missed a 60,000-volt power line nearby, was left hanging upside down "like a rag doll." He said he was conscious all the time and had been screaming before police arrived.

McLeod was treated in hospital for minor injuries and was being held by police as a material witness under the coroner's act.

Ald. McKenzie Fined For Hazardous Suites

Victoria Alderman Ron McKenzie and his wife Isabel were fined $250 each in provincial court today after Judge D. K. McAdam found them guilty of violating the Fire Marshal's Act.

McAdam ruled the evidence was "crystal clear" there was no compliance with a Dec. 2, 1975, order that Contract Holdings Ltd. upgrade Montrose Apartments, 1110-1124 Blanshard.

Crown counsel Armand Petronio suggested the maximum fine of $9,750, calculated at $50 per day from July 30, 1976, to Feb. 1, 1977. But, in setting the fines at $250 each, McAdam ruled it was not a continuing offence.

In speaking to sentence, defence lawyer Peter Klassen said the only notice the McKenzies ever received was a Feb. 27, 1977, summons, and they took immediate steps to comply.

He said they found out the electrical work alone would cost about $15,000 and total renovations would reach $25,000.

McKenzie had plans drawn and put out to tender June 12. Tenders close Tuesday, Klassen said adding: "My client is going to comply as he should."

The three-storey building at View and Blanshard was built in 1918. The McKenzies acquired the building in October, 1972, through their holding company Contract Holdings Ltd.

It has 21 residential apartments as well as five commercial offices on the main floor.

EYE IN THE SKY PERMANENT SPY

The RCMP's eye-in-the-sky patrol of Vancouver Island highways during a holiday weekend was a smashing success and will be used on a permanent basis, a police spokesman said today.

Sgt. Murray Brown, traffic supervisor for the Island, said 67 charges were laid and 46 warnings issued as the police used a helicopter for the first time to track down errant drivers.

All the infractions and most of the surveillance took place on Trans-Canada and Island Highways from Victoria to Campbell River.

Brown said the majority of offences were for impeding traffic by driving too slowly.

Highways Minister Alex Fraser announced last month that helicopters would be used for traffic control mainly to crack down on slowpoke drivers.

Brown said the worst case of a slowdriver occurred south of Duncan where a car was going about 33 in a 50 mph zone and had 52 cars backed up behind.

He said other offences included following too closely, passing on a double line and passing in an illegal area on the Malahat.

NEWS BRIEFS

BCR Report

VANCOUVER (CP) — After two months of travelling the length of the 1,000-mile B.C. Railway system to compile evidence, the royal commission headed by Mr. Justice Lloyd McKenzie must now write a report outlining its solutions. See story on Page 38.

Oil Hike Spreads

RIYADH (Reuter) — Saudi Arabia and the United Arab Emirates (UAE) have decided to increase their oil prices by five per cent to bring their prices into line with other OPEC members, the Saudi Press Agency SPA announced Sunday.

Collier on Job

HALIFAX (CP) — Vice-Admiral Andrew L. Collier officially assumed command of Maritime Command here today, taking up his sixth appointment on Canada's east coast since he joined the Royal Canadian Navy as a cadet 35 years ago this summer.

U.K. Air Strike

LONDON (AP) — About 700 air traffic controllers staged a 24-hour walkout at British airports today as Pan American World Airways operations returned to normal at London's Heathrow Airport after a one-day strike by loaders and caterers.

Ambassador Shot

RIO DE JANEIRO (Reuter) — Two hired assassins shot and killed the Haitian ambassador to Brazil, Delorme Mehu, in the northeastern Brazilian city of Salvador on Sunday, police said.

U.S. Dollar Slips

PARIS (Reuter) — The U.S. dollar lost ground against the French franc on the Paris money market today. The West German mark, Japanese yen, Swiss franc and Dutch florin also firmed against the U.S. dollar in Paris.

INDEX

Classified	386-2121
News	382-3131
	Page
Births	23
Classified	23-34
Comics	16
Deaths	34
Entertainment	14
Family	20-21
Finance	6
Gardening	24
Sports	10-15

WEATHER

Tonight, Tuesday: Few Showers

Smooth Sailing After Thursday Pile-Up

By AL FORREST
Times Staff

About 500 more vehicles left Victoria for the Lower Mainland Thursday night than returned on Sunday, creating a one-day tie-up, but smooth sailing the rest of the weekend, B.C. Ferries traffic manager Ken Stratford said today.

Only a small number of cars was left behind at Tsawwassen after each sailing on Sunday and there were empty spaces on both the 9 p.m. and 10 p.m. trips.

"Everything went very well during Friday, Saturday and Sunday," Stratford said.

Thursday night, however, was something else.

Stratford said ferries from Swartz Bay carried 2,495 vehicles on Thursday, up almost 18 per cent from 2,121 on the corresponding day of 1976.

"This was something no one could predict or anticipate," he said. "There was an unusually high flow of traffic off the Island."

Biggest surprise, he said, was the 398 campers and other recreational vehicles carried during the day, up 54 per cent from 257 on the same day last year. In addition, there were 161 commercial vehicles and buses, up 36 per cent from 116, plus 1,936 cars, up about 12 per cent.

Besides all this traffic, ticket takers counted 350 vehicles which they advised to turn back because of the overflow. One Swartz Bay official estimated that another 600 to 700 vehicles had turned back voluntarily when they saw the line-up, for a total of about 1,000 vehicles that did not make it to the Lower Mainland that day.

At an average of 3.2 people per carload, that would mean 3,200 Victorians had their holiday plans interrupted or delayed.

Stratford said almost all licence plates were local, indicating that thousands of Victorians all planned to begin their vacation on the same day.

In addition to smoother sailing Friday, travellers had access to the dining room for the first time in a year on two vessels, the Queen of Vancouver and the Queen of Saanich.

Stratford said the experiment with dining room service on the buffet style began on Dominion Day and proved very popular with travellers.

The service is open from 11 a.m. until the last sailing of the day on both vessels. If the experiment is successful this summer, the dining room will be re-opened on all major B.C. Ferries.

Stratford said the question of making wine available with dinner has been discussed for two years but no decision has been made. He was commenting on a statement by Victoria Chamber of Commerce that beer and wine should be made available with meals in the dining room.

Fears Rise for Journalist

NAIROBI, Kenya (AP) — There was mounting concern today in official quarters over the safety of Canadian journalist Gerald Utting who disappeared after flying to Uganda 12 days ago to investigate a reported coup attempt against President Idi Amin.

A spokesman for the Canadian high commission here said attempts to trace Utting in Uganda have so far met with no success.

"We've been in touch with the foreign ministry on three occasions," said the spokesman, "but they have been unable to help us trace Utting."

Two Canadian diplomats from Nairobi travelled to the Ugandan capital Kampala by road last Thursday. Because of the lack of success in the search, one now has been withdrawn.

"We haven't even been able to confirm Utting is in Uganda," said the spokesman, "but we are working on the supposition that he is."

No word has been heard from Utting, who works for the Toronto Star, since he was reported to have flown to Entebbe airport from Nairobi on an Air France flight on June 22. A Kenyan newspaper reported that Utting was picked up shortly after his arrival by members of Uganda's state research bureau, Amin's intelligence unit held responsible for many killings in Uganda.

Before leaving for Entebbe, Utting was advised against making the trip unless he first received clearance from the Ugandan authorities.

The last journalist to disappear in Uganda was Nicholas Stroh, a 33-year-old U.S. freelance reporter. Together with Robert Sidle, an American sociologist working at Kampala's Makerere University, he drove to the northern town of Mbarara in July, 1971, to check reports of a massacre in the army barracks there.

Neither man was heard from again. But a subsequent investigation carried out by a British-born judge concluded the two men were murdered and their bodies later burned.

Meanwhile, there still has been no official mention of the fate of Robert Scanlon, 44, a British-born Ugandan citizen arrested in Kampala in early June as an alleged spy.

Official Radio Uganda said at the time he would be tried by military tribunal and if found guilty executed by firing squad. His body would not be handed over to relatives, it said.

Western diplomatic sources here said they are "90 per cent certain" Scanlon is dead.

$1B Oil Supply Lawsuit

LUSAKA, Zambia (AP) — The Zambian government says it is going to sue eight major oil companies for nearly $1 billion in damages for allegedly supplying Rhodesia with oil in defiance of United Nations sanctions and to the detriment of Zambia.

Attorney-General Mainza Chona said the companies are Caltex, Mobil, British Petroleum, Shell Oil, Royal Dutch Shell, Shell Transport, Compagnie Francaise des Petroles and Central African Petroleum Refineries.

Chona said Sunday he has written to the companies saying that they conspired to deprive Zambia of oil after Rhodesia's white government declared independence from Britain in 1965 and United Nations sanctions were imposed against it.

Major Flare-Up Feared In Southern Lebanon

SIDON, Lebanon (Reuter) — Fighting flared on three fronts today in southern Lebanon, where rightist forces appeared poised for a major thrust on a leftist-Palestinian stronghold near the sensitive border with Israel.

Travellers from the combat zones arriving in this southern port reported that the civil war adversaries were pounding each other on two fronts in the extreme south and farther north around a rightwing enclave which has depended on Israel for survival since April.

The travellers said artillery exchanges near the village of Yarine, scene of fierce fighting last Saturday, spread to the rightist-held village of Alma al-Shaab, cutting the east-west road from the seaside settlement of Naqoura to the leftist stronghold of Bint Jbeil.

They said the artillery barrage followed the entry of rightist forces into nearby Yaroun, hitherto a demilitarized village.

The duels broke a truce arranged Sunday by United Nations officers.

It was believed to have been the first ceasefire arranged by UN observers in southern Lebanon.

The civil war has continued in southern Lebanon after 19 months of fighting ended elsewhere in the country last November. A Syrian-dominated Arab League peace force enforces the peace elsewhere, but has not been deployed in southern Lebanon because of Israeli objections to the presence of non-Lebanese forces near its northern border.

Meanwhile, in Washington, the Carter administration has discussed with Congress the possibility of giving Lebanon additional military aid to equip its army to maintain domestic order, the state department says.

"No decisions have been made or conclusions reached within the executive branch" on granting the Middle Eastern nation $100 million in credits to allow it to buy light weapons, a department spokesman said Sunday.

A state department spokesman said Alfred Atherton, assistant secretary of state for Near Eastern and South Asian affairs, discussed the possibility last week with two subcommittees of the Senate Foreign Relations Committee.

RCMP PROBE DEATH AFTER YOUTH KILLED

WATSON LAKE, Yukon (CP) — RCMP are investigating the death of a 17-year-old youth who was involved in a fight here Friday with a visiting member of the force.

An RCMP spokesman said that an altercation involving corporal Ken Munro and Douglas Johnson of Watson Lake began early Friday morning while the corporal was assisting in the investigation of a break-in at the local fire hall.

The two rolled down a gravel embankment into a parking lot, the spokesman said, where the scuffle continued until Johnson fell to the ground unconsicous. The youth was pronounced dead on arrival at hospital.

Johnson's body was being flown to Vancouver where an autopsy was to be performed.

RCMP said an inquest has begun here, and a full investigation has been ordered.

The spokesman said that Munro was transferred from the Watson Lake detachment to Whitehorse 10 days ago because he had been promoted. He said that at the time of the altercation, Munro was in Watson Lake for a visit but had been asked to assist in the investigation.

The spokesman said it is common practice in small Yukon communities for off-duty members to assist other detachments when visiting.

TOURIST ALERT

The following persons are asked to contact the nearest RCMP detachment for an urgent personal message: Fay Buchanan of Nimpel Lake; Homer L. Clark of Ontario, Calif., Claude Newman of Williams Lake; John Tarcon of Kamloops; George and Fran Thiessen of Saskatoon; Charles D. Young of Oregon State; Al Berkbe of Oakview, Calif.; Agnes and Franklyn Bray of North Vancouver; Lidia Dorsey of Calgary; Sergeant Al Ducharme of Petawawa; Helen Halmi of Vancouver; Dr. Ken Hick of Langley; Paul Jollimore of Burnaby; George Pronteau of Thompson; Alison Rice of Vancouver; Douglas Joseph Ritter of Surrey.

THE OUTCASTS by Ben Wicks

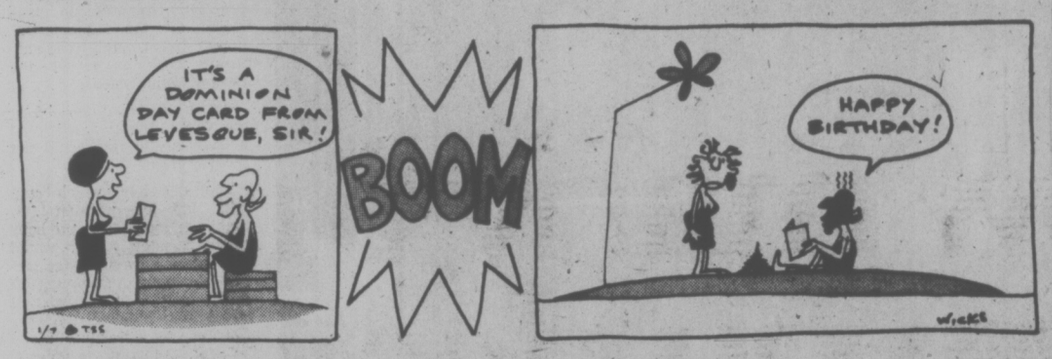

NDP Gets Prepared for Election

Continued from Page 1

fidence that Quebecers will not separate from Canada—would be the basis of NDP argument during a Commons debate on national unity this week.

Although New Democrats approved resolutions on issues ranging from homosexual rights to northern pipelines, the unity policy captured the imagination of delegates and provided the emotional climax of the convention.

Broadbent, former NDP leader David Lewis and other party luminaries steered the policy through to adoption, turning back an attempt by about 65 party radicals who called for support of Quebec's right to go its own way without outside interference.

The militants described current save-Canada efforts as an "hysterical campaign" engineered by Liberals, Progressive Conservatives and the media as a means of whipping up anti-Quebec prejudice.

"Our party must stand for the rights of the oppressed," the group said in a statement that provided the philosophic base for their floor arguments.

"Today, when the rights of the people of Quebec are threatened, our job is not to join the campaign sponsored by their enemies."

As debate on the issue came to a close Saturday, Broadbent uncorked what many described as his best off-the-cuff speech and swung the crowd to his unity policy.

"Unlike any other party in Canada, we are recognizing Quebec nationalism as a positive force," he told roaring delegates.

It was important for New Democrats to encourage Quebecers to stay in the country and help build a "better socialist Canada."

Broadbent dismissed the radicals as a small minority and told delegates that he is pleased the party has become "united and friendly."

That was "a tremendous accomplishment" in a party that has had a number of serious divisions since it began 44 years ago as the Co-operative Commonwealth Federation, a small Prairie-based populist party.

Broadbent told reporters he is pleased that the party has "grown beyond" traditional positions on Quebec—in the past it supported a policy of self-determination for the province—and its old habit of having a cure for every ailment in society.

The Provincial

July 1st Winning Numbers

Here are the numbers drawn in the July 1st draw of THE PROVINCIAL lottery. Check the numbers below —you may be a winner. To claim your prize, follow the instructions on the reverse of your ticket.

$1 MILLION winning numbers

1 6 8 7 7 4 9
3 3 1 2 3 7 2
4 1 5 5 9 9 2
3 0 5 1 3 2 7
1 6 4 4 5 2 5

$250,000. winning numbers

1 1 7 0 7 6 2
1 6 1 1 9 4 0
3 3 3 1 1 2 1
2 5 1 5 3 6 3
1 0 7 1 4 2 6

If the last five, four or three digits on your ticket are identical to and in the same order as those winning numbers above, your ticket is eligible to win the corresponding prize.

last 5 digits	WIN	$2,500.00
last 4 digits	WIN	$250.00
last 3 digits	WIN	$50.00

NOTE: Fifty dollar ($50) winners may claim their prize by presenting their ticket to any branch of Canadian Imperial Bank of Commerce in British Columbia, Yukon, Alberta, Saskatchewan and Manitoba.

Next Draw September 5th.

the weather

Skies were mainly cloudy last night over B.C. with a few localities reporting the odd shower and night-time temperatures nearing four degrees celsius in some areas. Little change is foreseen over most of B.C. during the next two days. Indications are for only slow eastward movement of the cool unstable air presently lying over province and along the coast. As a result daytime temperatures will persist on the coolish side along with the odd shower for the coast but occuring more frequently in the Interior during the afternoon and evenings. Some improvement is expected Wednesday as a ridge of drier warmer air advances towards the coast.

ENVIRONMENT CANADA WEATHER OFFICE 10 A.M. FORECASTS

Valid Until Midnight Tuesday

Greater Victoria, Greater Vancouver, East Vancouver Island: Today, cloudy with isolated showers and chance of a thundershower. Some sunny periods. Tuesday, cloudy with isolated showers in the morning, sunny in the afternoon. Highs both days 18 to 21. Lows tonight 9 to 11.

Lower Mainland: Today, cloudy with occasional showerswith chance of a thundershower. Tuesday cloudy with occasional showers becoming isolated in the afternoon. Afternoon sunny periods. Highs both days 18 to 22. Lows tonight 7 to 9.

North and West Vancouver Island: Today, cloudy with occasional showers. Showers becoming isolated overnight. Tuesday, cloudy with a few sunny periods. Isolated morning showers. Highs both days 16 along the coast to 19 inland. Lows tonight 7to 9.

TEMPERATURES

	Max.	Min.	Precp.
Yesterday			
Victoria	14	9	1.5
Normal	19	11	—
One Year Ago			
Victoria	16	12	2.1
Across Canada			
Pr. Rupert	14	6	—
Pr. George	18	6	—
Terrace	18	10	—
Port Hardy	12	9	5.6
Tofino	15	7	0.4
Comox	16	10	7.5
Vancouver	16	10	3.0
Kamloops	18	10	2.6
Cranbrook	20	4	—
Williams Lake	14	6	10.2
Fort Nelson	18	7	6.4
Peace River	14	8	0.4
Edmonton	21	2	—
Jasper	16	6	—
Banff	13	1	1.4
Calgary	19	8	—
Lethbridge	22	7	—
Medicine Hat	25	7	—
N. Battleford	23	11	—
Saskatoon	25	12	—
Swift Current	25	10	—
Prince Albert	24	7	—
Moose Jaw	27	13	—
Regina	26	15	—
Yorkton	25	13	—
Thompson	18	8	6.7
Brandon	26	12	—
Winnipeg	25	15	—
The Pas	25	10	trace
Kenora	27	15	—
Toronto	23	17	—
Ottawa	25	15	1.8
Montreal	25	17	1.4
Quebec	25	16	trace
Halifax	25	13	—
Charlottetown	22	11	—
Fredericton	24	14	—
Whitehorse	10	7	6.6
Yellowknife	22	13	—
Churchill	12	8	—
Inuvik	11	5	—
United States			
Seattle	21	12	0.3
Spokane	22	11	—
Portland	18	10	1.3
San Francisco	17	12	—
Los Angeles	22	16	—
Honolulu	31	24	—
Las Vegas	39	27	—
Phoenix	37	26	—
Chicago	33	23	—
New York	27	19	—
Miami	32	21	—

World Temperatures: Amsterdam 26, 15; Athens 32, 22; Bangkok 32, 29; Beirut 29, 21; Berlin 24, 11; Brussels 30, 15; Buenos Aires 12, 8; Copenhagen 18, 13; Curitiba 24, 11; Frankfurt 28, 17; Geneva 27, 19; Helsinki 19, 12; Hong Kong 31, 27; Johannesburg 13, 2; Kiev 24, 11; Llisbon 27, 13; London 29, 17; Madrid 30, 13; Mexico City 25, 9; Moscow 21, 16; Oslo 21, 11; Paris 29, 19; Rio de Janeiro 30, 15; Rome 26, 14; Sao Paulo 25, 12; Seoul 24, 13; Singapore 31, 26; Stockholm 20, 13; Taipei 33, 25; Tehran 39, 26; Tel Aviv 28, 21; Tokyo 30, 23.

CITY'S WEATHER RECORD

Sunshine July	28.3 hrs.
Last July	22.1 hrs.
Normal (30 years)	33.4 hrs.
Sunshine, 1977	1143.6 hrs.
Last Year	1099.8 hrs.
Normal (30 years)	1110.6 hrs.
Precipitation July	1.5 mm.
Last July	2.1 mm.
Normal (30 Years)	1.1 mm.
Precipitation, 1977	190.2 mm.
Last Year	375.4 mm.
Normal (30 Years)	313.6 mm.

Sunrise, Sunset Tuesday
(Pacific Daylight Time)
Sunrise 5:18 Sunset 21:18

TIDES AT VICTORIA
(Tides listed are Pacific Standard Time)

	Time H.M.	Ht. Ft.	Time H.M.	Ht. Ft.	Time H.M.	Ht. Ft.	Time H.M.	Ht. Ft.
4	03.55	8.0	11.15	1.4	19.15	8.0		
5	00.00	6.3	04.55	7.2	11.45	2.4	19.35	8.0
6	01.15	5.7	06.00	6.4	12.30	3.4	20.05	8.1
7	03.10	5.1	07.20	5.8	13.10	4.3	20.40	8.1
8	04.20	4.4	10.25	5.5	13.20	5.3	21.10	8.1
9	05.10	3.8	12.00	5.8	16.15	6.4	21.35	8.1

TIDES AT SOOKE

	Time H.M.	Ht. Ft.	Time H.M.	Ht. Ft.	Time H.M.	Ht. Ft.	Time H.M.	Ht. Ft.
4	03.00	9.1	10.30	1.8	17.30	8.3	22.45	6.2
5	03.50	8.3	11.10	2.6	18.00	8.4		
6	00.00	5.9	04.45	7.4	11.40	3.4	18.55	8.5
7	01.05	5.5	05.50	6.6	12.10	4.2	19.15	8.6
8	02.20	5.0	07.00	6.0	12.30	5.0	20.05	8.7
9	03.50	4.4	09.15	5.7	13.00	5.6	20.30	8.8

TIDES AT FULFORD HARBOUR

	Time H.M.	Ht. Ft.	Time H.M.	Ht. Ft.	Time H.M.	Ht. Ft.	Time H.M.	Ht. Ft.
4	01.30	7.5	05.45	9.3	12.45	1.8	20.25	11.1
5	02.20	6.8	07.05	8.6	13.40	2.9	21.05	11.0
6	03.30	6.1	08.20	8.0	14.25	4.1	21.30	10.8
7	04.30	5.4	09.45	7.6	15.00	5.3	22.05	10.5
8	05.25	4.7	11.35	7.6	15.55	6.5	22.45	10.2
9	06.20	4.2	13.30	8.0	17.00	7.5	23.15	10.0

The new Mercedes-Benz 280E.
The perfect balance between a sports car and a five-passenger luxury sedan.

Here is a wholly new Mercedes-Benz.

An automobile uniquely in tune with today's driving requirements. A car that mates the look, the feel, the nimble handling of a sports car ... with the enduring practicality of a Mercedes-Benz Sedan.

The look of the 280E is entirely new. Sleek. Contemporary. It offers ample room for five adults. And its provisions for driver and passenger pleasure, comfort and safety abound.

Under the hood, one of the most sophisticated of all 6-cylinder engines. With double overhead camshafts for smooth response, and now with the added performance of Mercedes-Benz CIS fuel injection.

Come in and arrange for a new experience—a test drive in the new 280E, the Practical Sports Sedan.

THREE POINT MOTORS
2620 GOVERNMENT ST. AT HILLSIDE • 385-6737
(dlr. lic. 00740A)

Canadian Protesters Turned Back

A group of Canadians refused entry to the U.S. Saturday finally made it to Bangor, Wash., for a demonstration today protesting the Trident nuclear submarine base.

The demonstration took place this afternoon and was the first in what orgaizers say will be a series of summer protests.

The Canadian group includes five members of the Greenpeace Foundation plus a number of supporters and representatives of the Pacific Life Community.

Greenpeace spokesman Rod Marining said this moring he couldn't say what form the demonstration will take or whether the protesters will risk arrest by trespassing on the base.

Details were being kept secret to avoid tipping off base security people, he said.

The Canadian group attempted to land at Port Townsend, Wash. on Saturday aboard the 67-foot vessel Meander but were refused entry by armed immigration and customs officers.

Marining said the rejection was based on "a technicality" involving a Zerox copy of a doctored-up U.S. dollar bill.

He said the impression by those aboard the boat was that the U.S. authorities had been told to find whatever was needed to prevent the protesters from entering the U.S.

Matches Blamed For Fire

Colwood RCMP believe children playing with matches started a grass fire on Friday that spread to a postal station in Lanfgord and caused $40,000 damage to five mail trucks.

The trucks were parked in front of Postal Station D on Bryn Mawr Road. The fire caught the undercarriages of the vehicles. Four were extensively damaged, and the fifth received minor tire and body damage.

There was no one on duty at the time and no mail was destroyed. The loss of the trucks will not affect postal delivery, a spokesman said.

New Constitution or Separation Only Way for Canada: Historian

TORONTO (CP) — Author-historian Ramsay Cook said today Canadians must choose between a new constitution or separation as the solution to a strong desire to be both equal and different.

Canadians want to feel they are not condemned to a permanent minority position, but that the country offers an opportunity for all to achieve at least a rough equality, Cook told the opening session of a three-day conference to discuss Canada's future.

"We do not want a homogeneous, uniform nationalist community, but rather a unified nation-state based upon the preservation and cultivation of historic diversities, united in a commitment to work toward increasing equality for collectiveties as well as individuals," he told about 500 delegates to the Destiny Canada conference.

Cook, a history professor at York University in Toronto, said the need for a Canadian community and the desire to retain flourishing historic identities has always been the fundamental Canadian challenge.

In the coming years it will be necessary to work out a new means of meeting this challenge, Cook said, and suggested three accommodations must be met.

He said francophones must be provided willingly, not grudgingly, with guarantees that their culture is best protected by continued association with anglophone Canada.

That means minority rights must be placed beyond the reach of intolerant majorities and that francophones must have guaranteed access to federal and provincial powers to ensure their sense of security, he said. That seems to be a minimum condition for ensuring that French-Canadians will continue to contribute to the development of Canada.

Secondly, a new accommodation must be one in which the cultural and economic costs and benefits of Canadian unity are equitably shared by all parts of the country.

Cook said an arrangement to allow a region to opt in for the benefits and opt out for the costs too often is the unstated major premise of several plans for decentralization in recent years.

"It is patently plain that if all want to claim the benefits and no one offers to pay the costs, then there can be no new accommodation."

Finally, Cook said, a new accommodation must be based "on the realization that all of us want a constitution that will work and last, if not forever, at least long enough to allow us to attempt to solve some of the other problems that beset our society."

He said constitutional changes that merely ensure the continuation of the present debate might be worse than the secession of Quebec.

"I have weighed that statement carefully," Cook said in preparation for workshop sessions on the day's topic of What do Canadians want?

CLARK PUTS DAMPER ON CANADA'S PARTY

SWIFT CURRENT (CP) — Progressive Conservative leader Joe Clark said Sunday he would not have spent $3.5 million to celebrate Canada's 110th anniversary.

Clark said Canada is not going to be pulled together with a big one-day party.

He said he would like to see a series of meetings across the country to deal with regional problems, such as industrial development in the West and the Atlantic provinces.

Clark said he believes more Canadians are beginning to realize that the country's fundamental problems are economic, and therefore his policies will begin to get more attention.

CONTOUR MIRACLE EAR

If you sometimes have a problem understanding words, Miracle Ear could help you hear clearly again

COMPACT — COMFORTABLE — MINIMAL VISIBILITY

By appointment only.

DAHLBERG HEARING AID SERVICE

The Bay, Third Floor

1701 Douglas St., Victoria

Phone 385-5414 or 385-1311.

Hudson's Bay Company

Bible 'Misused'—Cleric

WASHINGTON (AP) — Backers of a successful drive to repeal a Dade County, Fla., ordinance guaranteeing civil rights for homosexuals misused the Bible in their campaign, says the president-designate of the United Church of Christ.

"I'm really troubled when scripture is used to fuel a mission against people," Rev. Avery Post said at a news conference Sunday.

Post, a New Englander and vigorous backer of causes of social justice, is scheduled to become the next president of his 1.8 million-member denomination. His election was scheduled for today.

Without referring specifically to Anita Bryant, leader of the forces which won repeal last month of the gay-rights ordinance, Post decried the controversy surrounding the issue.

He said repeal of the ordinance "frankly did violate the human rights" of homosexuals.

"It was against a part of the population," he said. "We regard them as brothers and sisters."

The campaign to repeal the gay-rights ordinance had strong backing from some church groups. A number of ministers urged their congregations to vote for repeal. A few rabbis urged their congregations to do the same.

Post will be installed as president next fall for a four-year term, succeeding Rev. Joseph Evans, holder of the post on an interim basis since the death last fall of Rev. Robert Moss.

Second Trial Faced On Heroin Charge

A Victoria man acquitted of a charge of being in possession of heroin faces another trial.

The B.C. Court of Appeal in Vancouver decided by a vote of 2-1 that Kenneth Moran should be retried, following application by the Crown arguing a point of law.

During a trial before Judge E. J. C. Stewart in Victoria county court last spring, Moran was acquitted by the judge's interpretation of a rule of law and what was described by the appeal court as an "entirely circumstantial" case.

Police had under surveillance a house beneath which a balloon containing a small quantity of heroin was known to be cached. It was alleged Moran was the only person to have entered the space, after which the heroin was missed.

The appeal, brought by Brian Smith and Michael Macaulay, argued that Stewart erred in applying a rule of law.

Western FOOD

772 Goldstream Ave., Langford

AT WESTBROOK SHOPPING CENTRE

Prices Effective July 3, 4, 5 — We reserve the right to limit quantities.

OPEN WEEKDAYS 9-9, SAT. and SUN. 9-6

Grade 'A' Boneless CHUCK STEAK 89¢ lb.

Grade 'A' Beef CHUCK STEAKS Bone In LB. 59¢

Fresh Lean Medium GROUND BEEF 89¢ lb.

Fresh Regular GROUND BEEF LB. 49¢

Fresh Whole or Cut Up FRYERS UTILITY 79¢ lb.

HEINZ Sweet, Hamburger, Bar-B-Q and Hot Dog RELISH 2 12-oz. jars 89¢

JUMBO SIZE CANTALOUPES 3/89¢

CARNATION COFFEE MATE 16-oz. Jar 1.19

OKANAGAN FRESH BING CHERRIES 59¢ lb.

NABOB COFFEE 2-lb. tin 6.59

CALIFORNIA TOMATOES 39¢ lb.

JUICY NAVEL ORANGES 5 lbs. 89¢

Nestle SOUP TIME All Flavours Box 49¢

Red Rose ICE TEA 24 oz. tin 1.89

Golden Grove Pure ORANGE JUICE 1 Litre 55¢

Stoned WHEAT THINS 10 oz. box 55¢

Sweetheart DISH LIQUID 32 oz. 89¢

Squirrel PEANUT BUTTER 1½ lb. tin 1.29

7-3

How many times have you decided to quit smoking?

At one time or another most people who smoke talk about giving it up.

Some, we don't know how many, actually stop. Others are simply not ready to lose forever the enjoyment a cigarette can bring.

If you are one of those who still value the pleasure of smoking, you might want to consider Vantage.

When you smoke Vantage you get the full, rich flavour of Virginia tobaccos. The Vantage filter, which is based on a new design concept, lets real taste come through. Vantage gives you so much of what you want in a cigarette with a lot less of what you don't want.

Vantage is not a heavy drag cigarette. You don't have to work hard getting the smoke through so that all the joy of smoking is lost.

Rich taste and easy draw. Good reasons for any thoughtful smoker to consider the new cigarette called Vantage.

We suggest you try a pack.

Warning: Health and Welfare Canada advises that danger to health increases with amount smoked—avoid inhaling. 11 mg. "tar" 0.8 mg. nicotine.

Victoria Times

MONDAY, JULY 4, 1977

6

GORDON BELL
Managing Editor

STUART UNDERHILL
Publisher

BARBARA McLINTOCK
Editor

Ferry Fiasco

"Chaotic bungle" is a mild word for the ferry snafu at Swartz Bay terminal on the eve of the July 1 holiday. Drivers stuck in the double-lane lineup which at 5 p.m. Thursday stretched well past Tsehum Harbor, more than a mile from the terminal, were using language considerably stronger.

Some cursed the small minds in the B.C. Ferries Corp. who were responsible for making June 30 part of the spring schedule. Thus there was no 6 p.m. sailing, a time which would have been ideal for many trying to get an early start on the holiday weekend

Nice and tidy for the schedulers — end of the month, end of the spring schedule. But it was tedious misery for the thousands of people stuck in their vehicles, and the thousands more who turned back.

Some may have thought this was Travel Minister Grace McCarthy's secret weapon to aid tourism on Vancouver Island. Keep the locals at home, prevent them from getting off the Island, and maybe they'll spend some money in the local tourist spots.

Whatever the Thursday ferry screwup was, it definitely was not a Special Smile. Victorians got a loud, wet raspberry and a poke in the eye with a burnt stick from the B.C. Ferries Corp.

The corporation may be a brand new entity, but the people running it can't blame ignorance or inexperience for the mess. For nearly two decades the government ferry fleet has been carrying traffic and people back and forth between the Island and the British Columbia mainland.

It has had experience of 16 July 1 holidays. Even the no-frills user pay fanatics must know that holidays mean people like to get out of town for a mini-vacation. Anyone else in the holiday business stocks up on food and drink and prepares for an onslaught.

What does B.C. Ferries Corp. do? It carries on business as usual, schedules no extra runs until the eleventh hour and generally couldn't have done a worse job of discrediting itself in the eyes of its owners — the people of B.C. — if it had sailed the entire fleet out to Active Pass and scuttled all vessels.

It was a nasty coincidence that the first financial report for the new crown corporation was tabled in the legislature just as the campers and trucks and cars began backing up at Swartz Bay like a plugged drain.

The corporation is justifiably proud of the fact that it has reduced expenditures 35 per cent in the first quarter of 1977, cut losses by more than $10 million, but we choke at general manager Charles Gallagher's claim that: "We have just generally improved the transportation service."

His general improvements didn't show on Thursday. On the contrary, the Thursday mess seemed to be evidence of a helpless deterioration in service. The old directly-run government ferry system handled overloads and lineups with more skill and foresight.

Transport Minister Jack Davis has pointed out many times that the ferry corporation will have to get by on a subsidy equal only to the cost of maintaining a stretch of highway similar in length to the ferry routes.

The comparison implies more than just dollars. We have been told that the ferries are part of the highway system; for years this was the rationale of the B.C. government in asking for federal subsidies.

With the present government it means that the ferries are now on a business-like basis, that they will have to pay their own way on a much-reduced subsidy, just like the province's blacktop arteries operate.

We have only one question, though. What essential highway in the province refuses to carry traffic, shuts down for more than a third of every day and makes lucky vehicles wait for four or five hours before they can start?

Whodunit

It was a thorough airing of the facts on the Swan Valley debacle that Agriculture Minister Jim Hewitt delivered last week in the legislature. For an hour he held forth on waste of public funds, citing details from consultants' reports, internal memoranda, letters and other documentation, all of which he tabled the next day.

Admirable candor, it was. And an admirable policy to follow.

Of course Hewitt's truth-telling session was highly embarrassing to the opposition New Democratic Party, since it was the government that breathed life and nearly $10 million into the food processing firm before Hewitt and his colleagues cut the losses and solid it for $1.5 million.

But no matter. Let the chips fall where they may. The truth hurts, but better to get things into the open than to let them fester behind closed doors.

We trust Hewitt's example will be followed in the current royal commission investigation of the B.C. Railway, which last week ran into a strange mystery involving the expenditure of more than 10 times as much money as the Swan Valley caper.

It was described as "one of the greatest railway fiascos of our time" — in less dramatic language, the 250-mile Fort Nelson extension of the BCR. Despite its top billing, however, no one at the BCR knows who ordered the construction of the rail line. "It was someone on high," they were told.

Gee, government file clerks must be working furiously to solve this mystery. Following the fine example of the minister of agriculture, any day now the provincial government should be bringing into the legislature cartloads of correspondence and reports on this important matter. We're holding our breath.

W.A. WILSON

Aim for TV Quality on CBC

OTTAWA — One of the most ironic features of this country is that with a population that is too small by almost every standard we are unable to employ fully the people we do have and at the same time are afraid of population growth.

About a quarter of all our economic activity stems from international trade and we rank as one of the western big seven in this field, although we operate on the basis of an abnormally small population — the only one of the group that has a domestic market smaller than a hundred million. This makes us abnormally vulnerable to shifts in the international economic climate, yet the pressures today are towards population restriction through tight immigration controls rather than expansion.

It is not only in the field of trade that our small population affects the quality of things in this country. We are a very heavily-governed people, maintainjng three very big governments — Canada, Ontario and Quebec — eight medium-sized ones and three large city regimes. This top-heavy apparatus not only requires very heavy financing — roughly 40 per cent of our total gross national product — but it also must be staffed with politicians, officials and clerks.

Quality Diluted

Not many people would claim that the doubling of the federal public service and the rapid expansion of the provincial ones, especially those of Quebec and Ontario, has been achieved without a dilution of quality. One reason why senior public service salaries are now so high is the competition between the three biggest governments for the limited supply of the most able officials. And the money does not always buy quality because, in fact, that is very uneven.

It is no accident that political parties appear starved nowadays when they hold leadership conventions. This was striking in the case of the Tories 18 months ago. There was a paucity of truly major figures and a plentitude of minor ones. When David Lewis retired as national leader of the New Democrats many observers would have considered that the party's most able figure was Premier Allan Blakeney of Saskatchewan and its most attractive one Premier Schryer of Manitoba. The federal party did not appear to contain men of their calibre and the reason, as with the Conservatives, is that many men who at one stage would have sought careers in federal politics now seek them at the provincial level. For both Conservatives and New Democrats provincial politics can be much more rewarding because power is not as distant as at the federal level.

It seems to me that we have often considered the effects of a small population least of all in broadcasting. The recent statement of goals by CBC president A. W. Johnson aims to have 80 per cent of prime time filled with Canadian productions five years hence with sufficient appeal to attract half the audience in Canada. That is a realistic standard by which to judge the audience appeal of the programming. Whether it is a realistic goal otherwise is another matter.

It involves pitting the resources of a country of 23,000,000 against those of a nation of 220,000,000 to provide fare for a program devouring industry. Johnson's goal is exciting in its ambitiousness but

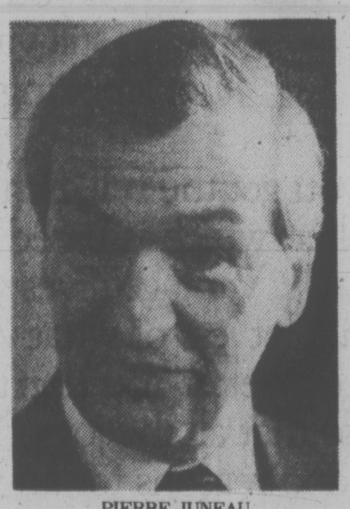

PIERRE JUNEAU
. . . quantitative approach

then one wonders not just whether it is realistic but whether it is actually necessary to achieve the ends the CBC president has in mind.

The purpose of aiming at substantial Canadian programming is really two-fold. One reason is because television production — writing, acting, directing, lighting, filming — is an important part of national development in the modern world. These are careers that a country needs to have available to its people if it is to hold them and not lose its talent to emigration. The other reason is to make an impact on the development of the collective Canadian personality and to avoid having all of television's impact reflecting foreign cultures and values.

Assuming that there is a core of Canadian production sufficiently good that it will win and hold an audience, how much of the total audience should this be? Mr. Johnson's answer is at least 50 per cent but is there any real reason to believe that a smaller percentage would not do as well as long as it was still substantial. If, for instance, Canadian prime time programming could regularly capture 25 per cent of the television audience it seems to me that would be a tremendous achievement and one much more realistically related to the inherent difficulties of a 23 million country facing a 220 million one.

I suspect that we have drifted into a quantitative approach when a qualitative one would be both more valuable and more realistic. wthe quantitative approach began with the CRTC under Pierre Juneau rather than with the CBC. he insisted on increasingly heavy Canadian-content ratios but at the same time he did much that made the achievement of quality more difficult.

25% Would Be Great

The board under Juneau disturbed bigness in broadcasting, although it subsequently demonstrated that it had no qualms at delivering major segments of the broadcasting system into the hands of the biggest of big business. The board feared that broadcasters would, in some way, misuse cable systems if they owned and controlled them so they carefully delivered cable to non-broadcasters. The real effect of this strange decision has been that cable makes no contribution to programming. In the private sector, some of the stations are immensely profitable but the networks are not, and this situation too militates against good programming.

Government and broadcasting are merely two examples of situations where it seems to me that our first preoccupation should be quality rather than size. Government is an over-expanded Canadian industry, stretched to the point that true achievements are not common and mediocrity is widespread — mediocrity not just of people but of performance. If the broadcasting system could produce good enough programs to capture 25 per cent of the prime time audience in the face of the American competition that exists that would be a significant achievement and its impact would not be negligible if our view of "Canadian" were broad enough. We should not forget that Stratford is a Canadian achievement but it produces Shakespeare's plays, nor that the Canadian Ballet Company's repertoire is international.

letters

Dirty Buses

To B.C. Hydro and Power Authority:

It is hard to believe but the air in "beautiful" downtown Victoria is incredibly filthy.

The service is fair, the drivers are great, but the exhaust fumes from the buses are terrible, and must be considered a prime contributor to this deplorable situation.

After inhaling some of this stuff I got a whacking headache and felt ill for several days.

Is it possible that Mr. Bonner is unaware of the fact that there are clean, quiet, nearly maintenance-free electric buses now in service in some areas, or is he so involved in plans for future atomic energy that he has lost touch with the realities of today?

Perhaps it's time the people of B.C. knew the costs of borrowing $500 million a year.—Gord Hines, 975 Doumac Avenue.

Semantic Toys

The world has many problems. The shortage of investment capital in a world of inflation and the financial dislocation caused by the OPEC countries, most of whom have little knowledge of the uses and the necessities of intelligent investment and priorities in the industrial countries and the Third World.

The world wide phenomena of the changing work ethic and deep dissatisfaction with the contemplation of a lifetime of unrelieved toil, and the role of work as a deep satisfaction for some and a monotonous horror for others, depending on the nature of the toil or the person. The dilemma posed by educational systems, unacceptable to the modern young and ill-adjusted to our times and the need to consider a judicial mix of work and academic, programmed for a lifetime rather than for man's earlier years only. The threat and promise of nuclear power with its unprecedented power for good or evil. The world is running out of time.

The time has come when man must deliberately expunge "socialism" "capitalism" and related words used in the beloved battle cries of these opposing ideologies. Words, which positively inhibit lucid thought leading to solutions. An ideological electoral victory may be an economic disaster. A blind and habitual pursuit of dogma or slogans must be, I think, the most obstructive barrier in our pursuit of solutions in this most complex modern world. Solutions do not have to have a label and if we could rid ourselves of labels and concentrate on pragmatic dialogue, which could be conducted in a friendly, co-operative atmosphere much more readily than in a climate resounding with the beloved war cries of ideologies, cries which drown out reasonable thought, then I think it might be possible for man once more to have hope. It was never more true than now, that unless men and nations hang together, they will surely hang separately. This cosmic spaceship is getting too small for the juvenile national and international slanging matches we love so well.

It would be an amusing exercise, I think, if we could lay out in cold print the most pervasive and well-loved slogans of capitalism and socialism and have a good laugh at them before we permanently put away these outdated, semantic toys. — M.P. Paine, 3620 Quadra.

Eliminate Filth

I agree with Rosemary Brown and Dennis Cocke who attacked in the legislature last week our laissez-faire attitude towards pornography. Obscenity is not new, but now, with the media, it is intrusive and big business, adversely affecting our whole way of life. It dehumanizes, presenting sex out of context with no feelings of love and commitment. It is sabotaging the home and school's efforts to instil attitudes of respect and responsibility. It probably contributes to our social problems of venereal disease, illegitimacy and broken homes. Our government in the interests of all needs to act.

What we allow to appear in public teaches. Censorship is not setting our values — it is trying to protect our community standards of decency. Obscenity is recognizable, and its censorship would not hamper the exchange of intellectual ideas. Much filth would be eliminated. At present the bad is driving out the good. Have any genuine works of art ever been banned or lost?

According to Justice Minister Ron Basford, ". . . sections 159 to 162 of the Criminal Code of Canada prohibit the printing, publication, distribution, and possession for the purposes of distribution or publication, of any obscene materials. Enforcement of these provisions is, pursuant to the code, a provincial responsibility . . ."

I feel that we, as citizens, have a duty to protest this offensive and harmful material which is spoiling our society. — Joan Drew, 3328 Gibbs Road.

Find Out Why

I was most impressed with your June 25 Editor's Notebook on the subject of the Victoria juvenile detention home and, of course, you are right when you say that, regardless of what the attorney-general says, this home is in fact a jail.

I accept the fact that there are some youngsters who require restraint but I wonder if Mr. Gardom realizes that these boys and girls who will be jailed at this detention centre will be lost to society for good. It is a rare fact that individuals (and after all, these youngsters are people) ever return to society, as we know it, and in my view this is a tragic acceptance of a hard fact.

The attorney-general should try and find the reasons why these youngsters have placed themselves outside the law and he will find in most cases that these youngsters have a very sordid background and have had little chance. They are in most cases the product of broken homes and parents who showed them no example. That, in my view, is where the problem lies and not in detention homes which are the first step to a life of crime (and I might add, a burden to the taxpayer). I know of one case of a nine-year-old girl who is now in her seventh foster home and she is fortunate that this time she has struck gold. A young lady in serious trouble in Vancouver was raped by her stepfather at the age of five and had three children out of wedlock by the age of 16. What chance has a person like that? It is in my view most distressing and I am sure detention homes are not the answer. Thank you for your article.—M. P. B. Wrixon, 301-1701 Cedar Hill X Road.

Thanks to All

We and our family would like to extend our sincere thanks to all our relatives, friends and neighbors, in greater Victoria and up-Island, for their most generous donations of financial assistance and home furnishings etc., also for their moral support during and after the loss of our home at 3072 Doncaster Drive, by fire during the early morning of April 28, 1977. — Eric and Doreen Holland and children, 107 Regina Avelue.

Nanaimo High

Nanaimo district secondary school is celebrating its 25th anniversary this coming school year. We are planning a homecoming day on Saturday, Nov. 12, with events including a trek from the site of the previous high school to the present building, a coffee party reception, open house at the school with rooms designated for each graduating class, sporting activities, and a dance featuring Alf Carter and the Showboat Five, at Beban Park recreation complex. Students and staff, present and past, are most cordially requested to contact — Sandra Brown, Nanaimo District Secondary School, 355 Wakesiah Avenue, Nanaimo, B.C. V9R 3K5; Telephone 753-2436.

Funding Religion

May I share with your readers what I believe is the central issue surrounding Bill 33 — the funding of independent schools. There has been a lot of controversy over this bill, and justifiably so. Much of the controversy has dealt with the following issues: the right of parents to send their sons and daughters to schools of their choosing; charges of elitism fostered by independent schools with resulting divisions in our society; claims of lack of justice in parents having to pay twice for education, once to the public schools through property taxes and once to the independent school their children attend: the draining of funds from the public schools to the independent schools; and eventual government control of independent schools receiving funds.

All of these issues are important and need to be examined and debated. The most important issue, indeed the critical issue, however, remains hidden, or at least has not been emphasized sufficiently. The central issue is that with passage of this bill the government will be interfering with religious liberty. It would take our money and allocate it to religious and other institutions our people do not want to support. Expressed another way, every individual has the right to choose whether, and to what extent, he or she will support the activities or a particular religion or philosophy or way of life. And when the government takes our money to support somebody else's church or church school or school with a particular philosophy, it is trespassing upon the religious liberty of our people.

Let's make no mistake about the philosophy or intent of each independent school, and especially our 114 to 140 B.C. schools (depending upon the source consulted), related to churches. They exist primarily to further their own religion, and rightly so — as long as it is at their own expense.

It's been repeatedly pointed out that in some of our other provinces parents can have their educational taxes or dollars designated for particular schools or school boards such as the Protestant or the Catholic school board with no payment to a public school system. In my view this is still public funding of religion and will eventually have to be changed to a system similar to our own. It's ironic that in Quebec this is precisely what the Parti Quebecois is taking steps to do.

Again, no one quarrels with the right of parents to send their sons and daughters to a particular independent school. That right has been enshrined in the history of our province and country and will surely become a part of our new Canadian constitution. What will also become a part of that constitution is that there will indeed be no public funding of any religion and its activities — including church related schools, colleges or universities.

May I point out vividly how deeply many of us feel about this issue — an issue surely destined to defeat the Social Credit party if it proceeds with this bill, or any other party that attempts to use our money this way. I am a member of the Conservative party, both federally and provincially, and ran as a Conservative candidate for the legislature in the 1972 election which saw the defeat of the Social Credit party and the election of the NDP. In the next provincial election I would vote, ironically, for the NDP as it is the only party opposing this legislation. And I believe there are thousands throughout the province who would do the same.

The separation of church and state — the central issue involved here — is one of the most cherished liberties we have. And it is one that many of us will work indefinitely to maintain. In the final analysis it will not be our legislators, who govern only by consent of the governed, who determine this issue, it will be our people.

It's woth noting that in the past 10 years in every state in the United States where this issue has been voted on via referendum (eleven referenda in nine states) the idea of public funding of independent schools has been soundly defeated.

One final comment. Anyone wishing to join with me and others to maintain the separation of church and state is welcome to write to us in care of my home address, and we will eventually get in touch with you. — Ian Bruce Kelsey, 4070 West 37th Avenue, Vancouver.

VICTORIA TIMES, established 1884 is published every afternoon except Sunday by the Times Publishers, Limited, 2621 Douglas Street, Victoria, B.C. V8W 2N4. Second class mail registration. No. 0625. All undelivered copies and notices of change of address to be sent to the above address. The Canadian Press is exclusively entitled to reprint the local news published herein.

China Changing With Mao Gone

By FOX BUTTERFIELD
New York Times

HONG KONG — In the ancient centre of Peking, at the southern end of the square that sprawls before the Gate of Heavenly Peace, an army of 700,000 Chinese workers, has just finished erecting a massive, rectangular stone building.

With a roof glazed gold in the old Imperial style, it is enclosed by columns like some Greek temple transported to China. On its perimeter, dozens of pine trees uprooted from the Ming Tombs, 25 miles northwest of the capital, have been placed as a symbol of grandeur and longevity. Nothing has been spared, for it is the mausoleum where Mao Tse-tung's body, preserved inside a crystal sarcophagus, is to lie for all time.

Within the next few months, perhaps on the first anniversary of Mao's death in September, the sepulcher will be opened to public veneration. Yet already China has begun, in some ways, to be transformed into what the Great Helmsman battled so long to prevent.

China, under Mao's successors, is becoming a more conventional country — more comfortable in some ways, more disciplined in others. There is likely, from present indications, to be less political strife in the years ahead, more economic development, a better standard of living, and more regimentation in schools, offices, factories and fields.

Without Mao, China's watchful moralist and the man who supplied the adrenaline for its cataclysmic cycles of ups and downs, China may also be more comprehensible to the rest of the world.

Some of the changes thus far are subtle. The people, visitors report, seem more relaxed; a foreign diplomat traveling in China by train was invited by a Chinese sitting next to him to look him up when he came to Shanghai — an unheard-of proposal until recently. Radio Peking is playing more folk songs. Beethoven, once a symbol of bourgeois decadence, has made his welcome reappearance. The government has promised to lift the ban on the works of the Tang dynasty poets Tu Fu and Li Po and the plays of Shakespeare. The Peking Art Museum has put on a display of contemporary paintings, some of them traditional landscapes with no political message. This may not amount to freedom of expression as a Westerner would understand it but after 10 years during which Chinese culture was virtually reduced to a handful of stereotyped "revolutionary operas," these shifts suggest a significant trend.

Some of the other changes are a clear effort by the new rulers to repair what they see as damage done by Mao — or in Mao's name — in the social, economic and military spheres. Examinations have been reinstituted in some schools — for the first time since they were dispensed with during the Cultural Revolution of the 1960's as irrelevant and unfair to children from less privileged families. Industrial managers and workers are being exhorted to show concern for production and profits, an attitude denounced only last year as capitalistic. Scientists, who had had to spend long periods of time working on farms, are being encouraged to go back to their laboratories. The Chinese Army, whose technology had fallen generations behind Russia's under Mao's dictum that wars are won not by weapons but by men, appears to be in line for modern arms.

A New Image

Mao himself is getting a new image. Instead of the stern revolutionary raging against the tug of human nature, we now have a good, kindly, moderate Mao. The new government has dusted off his speeches of the early 1950s and published them in a new volume of his selected works. These speeches recall the period before the factional conflict of the Great Leap Forward and the Cultural Revolution, before Mao became dissatisfied with his more orthodox brethren in the Communist Party — the period that many Chinese now look back on as the golden era of the Communist regime.

In fact, Peking almost seems to be signaling a great leap backward to those happier days of the 1950s. After two decades of bitter debate over the course of China's development, the new leaders have once again decided to give priority to economic modernization, the great goal of the 50s, rather than ideological purity, Mao's later touchstone of success. Put another way, Mao's insistence on having "politics in command" is being replaced by the idea of having "the economy in command."

If all this amounts to a process of "de-Maoification," it is, at the same time, de-Maoification in Mao's name. Nine months dead, the Chairman remains too valuable a source of authority to be cast aside. This is particularly true for Hua Kuo-feng, the new party chairman, a cautious, self-effacing man without the early revolutionary credentials or a dogma of his own to justify his position in accepted Communist terms. Hua's principal claim to legitimacy, in fact, is that an ailing Mao personally selected him last year by scribbling a note saying: "With you in charge, I'm at ease." The note has since been reproduced by the tens of thousands. Hua must somehow perpetuate Mao's legacy while reinterpreting it to serve his own needs.

Hua himself seems to be a shrewd and cautious man, qualities that some Chinese attribute to his provincial background, the harsh, arid northwestern region of Shansi that traditionally has been the source of China's leading bankers. His rise from administrator of Mao's native district in Hunan Province has been gradual and unassuming, so that when he was selected Prime Minister and the party's No. 2 after Chou's death, he was still a virtual unknown to the country at large. His philosophy is perhaps best summarized in the first quotation attributed to him in the Chinese press after he became party chairman last fall: "Be meticulous in organization and discipline." It is a far cry from Mao's dictum, "To rebel is justified."

More Discipline

Hua's approach to development seems widely shared within Peking's new hierarchy — and by many ordinary Chinese, who have long pined for a return to normalcy. There will be better management, less waste, improved accounting procedures and, above all, tighter worker discipline. Recent visitors to China have reported that factory managers have been given the authority to put a stop to card-playing and similar on-the-job diversions (in one Shanghai factory the workers' favorite pastime seems to have been gambling on cricket races), to make sure the workers arrive on time, and to record sloppy workmanship. Yu Chiu-li, a Deputy Prime Minister in charge of industrial growth, told delegates to a major economic conference last month: "leadership responsibility for the daily routine of production in an enterprise rests with the chairman of the (factory) revolutionary committee (the manager). We must combat the situation in which no one accepts responsibility. We must struggle against anarchism." That, of course, is a direct slap at Mao, who, during the Cultural Revolution, introduced an unwieldy system of worker participation in management. In the greatest heresy of all, Yu announced that another conference would soon be held on the question of wage increases — implying that Peking had decided to revise Mao's cherished notion that workers should be motivated by revolutionary enthusiasm, not by material gain.

HUA . . . shrewd, cautious

Fifth volume of Mao's works were distributed recently to army regiment, but his influence is waning

Some of Mao's reforms, such as the development of a corps of "barefoot doctors," or rural paramedics, were well suited to China's needs, and these are likely to survive. Other more controversial programs, such as the rustication of large numbers of urban students, may be retained in modified form, so as to reduce their disruptive effect — on the communes as well as in the cities. Hua's orientation, like Mao's, is toward the countryside, and he still thinks of himself as a revolutionary.

In foreign policy, there are no indications of any real change. Almost every action remains based on unremitting hostility toward the Soviet Union. In time, Peking's more pragmatic new leaders may move toward some reduction of tensions along the Soviet border; for the present, being soft on the Russians is like being soft on Communism in the America of the 1950's.

The fundamental dilemmas lie at home. Peking's new policies are likely to sharpen a series of disputes. What, for instance, will happen to investment priorities in a program of stepped-up modernization? Should the country's scarce capital be used to build more factories, or to pay higher wages, or to make more tractors, or to buy more expensive modern arms? Where, to take another example, will the country be led by the stress on stability, expertise and material incentives? What of Mao's fears that such an emphasis would lead to greater bureaucratization, a rise in consumer aspirations and, as the growing bureaucracy makes promotion even slower, more discontent among the young?

Where — to take the most important problem of all — will post-Mao China find its motivation for the tasks ahead? There is evidence that the clampdown on wages has led in recent years to increasing apathy among factory and government workers, a kind of welfare-state mentality stemming from the knowledge that no matter how hard or how little one works, the pay is the same. In fact, factory owners in Hong Kong are reluctant to employ refugees from the mainland because of their reputation for poor work habits. In Mao's final years, his inspirational approach to leadership had lost much of its appeal — "like living in a religious country," one foreign diplomat observed, "where people no longer believe." Will wage increases be enough to apply the spur provided in years past by belief in the Maoist ideal?

No one knows how deep and long-lasting all the changes introduced so far will prove to be. China is an enormous country, with a population of more than 900 million, by some counts; there are great differences between the various regions and even greater differences between the sophisticated cities and the vast interior. A European diplomat was shocked recently to meet a compatriot, a woman who had married a Chinese and had been living in the countryside since 1949. She appealed to him for food; she and her six children, she related, never ate meat, had fish only twice a month, and seldom had fruit or vegetables. Although they lived a half-hour's bus ride from Hangchow, they had never been to the city. When a telephone rang in the office where they were sitting, the children jumped. It was the first time they had ever heard a phone.

Chairman Hua Kuo-feng has called for the realization of a goal that Mao Tse-tung is now disclosed to have put forward in a speech in 1956, demanding that China overtake the United States economically early in the 21st century. It is a vision that grows out of Mao's lifelong nationalism, a desire to make China once again a great nation — the wellspring of the Chinese revolution that began late in the last century. Wherever the new slogan now takes China, the revolution is continuing.

Privacy Sought

By JAY MATHEWS

PEKING — More than nine months after the great earthquake in north China, thousands of squat, temporary shelters built of mud, brick and straw still line the streets of this city, a sign of secret longings for space and privacy in a nation of socialist togetherness.

Last July's earthquake caused incredible destruction in the mining town of Tangshan, 125 miles east of here, but in relatively undamaged cities like Peking it has become in some ways an unexpected blessing. A family that was jammed into a one- or two-room apartment sharing bath and kitchen with another family now finds they have a second home in their frontyard shelter where they can stretch out and arrange the floor plan as they like.

Such makeshift housing arrangements take on particular importance now, for a secret document circulating within the Communist party reveals that the government, at least in the last year, has been operating at a deficit, something practically unheard of in China.

It was learned during a recent two-week tour of the country that Chairman Hua Kuo-feng's new administration ordered a freeze last fall on construction projects of more than $1 million. This cuts into new housing. Some Chinese construction engineers are reported to be sitting at home waiting for the freeze to end.

Families here in China's capital "are still living in the shelters and they will as long as they can," said one foreign resident. "They put so much work into those little huts it's one of the first times they've gotten to demonstrate a little creativity."

"In the last few weeks you see definite efforts to give the people bricks and other things to improve them," another foreigner said of the huts. "Part of the family is living back in the apartment and the others are out in what we now call the summer cottage."

Washington Post

Light in Dark Corners

russell baker

Doctor Omniscient answers the mail:

Dear Doctor: What has become of the generation gap? I haven't seen it for years and suddenly discover that I miss it.

(signed) Over 40.

Dear Over 40: The generation gap died ignored and heartbroken in the poverty of an East St. Louis flop house four years ago. An autopsy ascribed death to an onset of 30th birthdays on the gap's younger side, which drastically reduced the vital flow of contempt juices necessary to keep the over-30 population inflamed. As the younger side of the gap began finding it increasingly ludicrous never to trust anybody over 30, the gap became languid and idle, lost its sense of purpose and started drinking.

Simultaneously, the gap's older side developed a violent seizure of Watergate syndrome, characterized by an insatiable craving for titillation about government corruption. In alarmingly brief time, the gap lost all interest in itself and expired of acute pointlessness.

Fortunately, it was saved from a Potter's field burial and has been removed to the Smithsonian Institution in Washington for stuffing and mounting. It will eventually be displayed between two other distinguished relics of the American past, the incredibly boring leisure-time crisis of the early 1960s and the Metrecal-for-lunch-bunch.

★ ★ ★

Dear Dr Omniscient: Is the sexual revolution now over, and if so, who won?

(signed) Really Out Of It.

Dear Really Out Of It: Despite a few mopping up actions still in progress, much as Mayor Beame's campaign to bottle up massage parlors at Yorktown, the sexual revolution is now history. There were two important results.

One, if you are a girl and insist that the boy marry you, you are now a counter-revolutionary. From this point of view, the boys won.

Two, the birth rate has dropped considerably, indicating that sex is becoming a social time-killer like television. From this point of view, both sex and television lost.

★ ★ ★

Dear Doctor: After 30 years of not reading the comic strips, I have recently resumed and am appalled to see that Dick Tracy seems to be wearing somebody else's mustache. Is it Mutt's or Jeff's. And what does it mean? Has Tracy sold out to the hippies?

(Signed) American.

Dear American: the mustache Tracy is wearing used to belong to Major Hoople. It is composed of fabric taken from the tassel of Major Hoople's fez.

Tracy did not want the mustache. While you were away, the famous detective celebrated his 75th anniversary on the police force. During those years he had never had a new suit and when Chief Patton started inquiring about an appropriate gift, Tracy said he would appreciate some new threads. Naturally, the police budget wouldn't stand the financial burden, so Patton bought Major Hoople's fez at a flea market and Tess sewed the tassel into a mustache.

The federal government is furious about the whole thing, and Senator Proxmire wants to know why the police department is squandering money on synthetic mustaches at a time when the city is trying to cadge federal funds to meet its obligations to Diet Smith.

★ ★ ★

Dear Dr. Omniscient: I see where Ramses II, the well-known mummy, has had his fungus infection cured by doctors in Paris and has been sent back to Egypt with a clean bill of health. What kind of society is this that can cure fungus in a 3,000-year-old mummy but can't even cure the common cold?

(signed) Disgusted.

Dear Disgusted: The answer to your question is quite simple. The mummy didn't have the common cold. It had fungus. If it had been suffering from a cold, how do you know society couldn't have cured it? Vintage mummies may not be as resistant to cures as you are.

If my reply seems curt, it is because your phrasing of this query shows a profound ignorance of the proper way to ask disgusted questions. The only approved form for asking questions of this variety is as follows:

"How come a country that can go to the moon can't even cure the common cold?" There are millions of variations. "How come a country that can go to the moon can't even keep the streets clean?" for example. Or, "How come a country that can go to the moon can't even get the mail cross town in less than three days?" Etcetera.

The answer to all these question is that there is absolutely no correlation between skills required to go to the moon and those required to clean streets or deliver mail, just as there is none between the skills required to cure a mummy's fungus and your runny nose. If all Dr. Omniscient's correspondents asked questions as dumb as yours, the march of knowledge would soon become a sore limp.

(Signed) Dr. Omniscient.

For only $194†

this complete Singer Home Sewing Centre is yours!

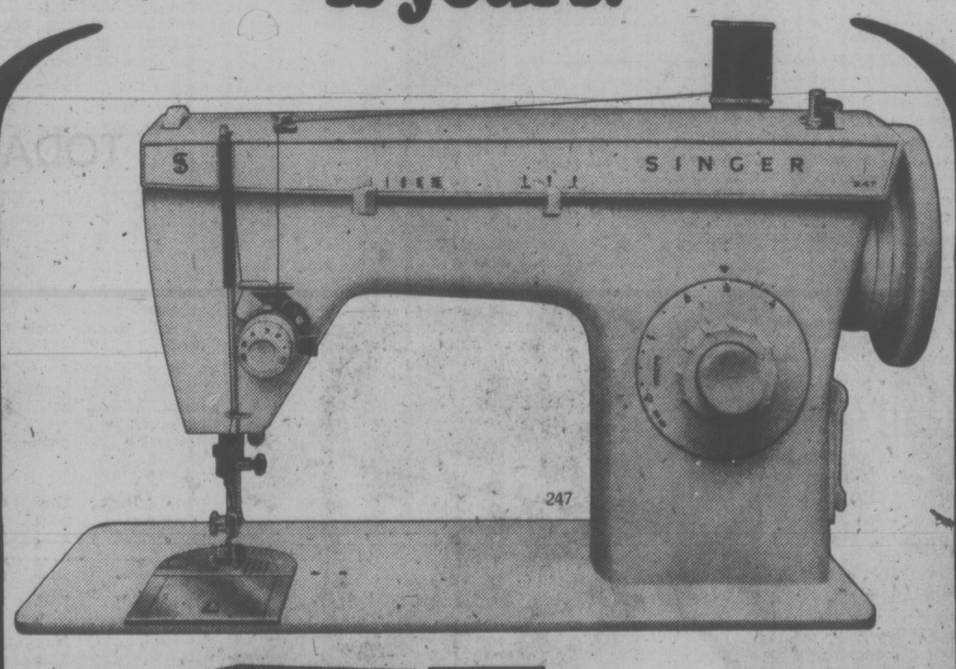

What a value-packed combination! Start with our Fashion Mate* zig-zag machine. It makes buttonholes, sews on buttons, overedges and mends. Features straight and zig-zag stitching, famous Singer front drop-in bobbin and more. Put your new machine into our handsome walnut-finish 'Sherbrooke' cabinet. Pull up the companion chair designed to help you sit better, see better, sew better. And open your special bonus—The popular *Singer Sewing Book*, a complete guide to everything you need to sew. Then, look forward to years of sewing enjoyment. And savings, too!

Credit terms available.

SINGER

Sewing Centres and participating Approved Dealers

*Trademark of Singer Company of Canada Ltd.

†Price may vary.

VICTORIA 7-4 Hillside Shopping Centre 595-4545

DUNCAN 748-8643
NANAIMO 453-4622

TORONTO MARKET TRADING

In addition to Canadian Press stock reports, bond and mutual fund prices, market quotations also are supplied by the following firms or agencies: Investment Dealers' Association of Canada, Richardson Securities, Royal Bank of Canada, Pemberton Securities, A. E. Ames & Co., Annett Mackay Ltd., Bongard Leslie & Co. Ltd., Midland Doherty Ltd. and Vancouver Stock Exchange.

TORONTO 1:40 P.M. STOCKS
Distributed by CP
Toronto Stock Exchange—July 4

Quotations in cents unless marked $. z—Odd lot, xd—Ex-dividend, xw—Ex-rights, xw—Ex-warrants. Net change is from previous board-lot closing sale.

Stock	Sales	High	Low	1:40 p.m.	Net Ch'ge
A and B					
Abitibi	515	$9¾	9⅛	9¾	— ⅛
Abitbi 10	240	$54¼	54¼	54¼	
Acklands	100	$11½	11½	11½	
Adanac M	600	22	22	22	— 2
Advocate	100	330	330	330	— 5
Afton Min	400	7	7	7	+ ¼
Agnico E	281	$5¾	5¼	5¼	+ ⅛
Agra Ind A	1310	$5¾	5¼	5¼	
Ahed M	400	153	153	153	
Albany	4000	44	43	43	— 2
Alt Energy	1000	$13⅞	13¾	13⅞	— ⅛
Alta Gas A	43044	$15⅝	15⅛	15⅛	+ ⅛
Alta G D p	10	$170	170	170	+ 6
Alta G F	290	$28¾	28¾	28¾	
Alta G 9.7%	1900	$28¾	28⅝	28¾	+ ¼
Alta Nat	10000	$39½	39½	39½	+ ¼
Alcan	2030	$29	28¾	29	+ ⅛
Algo Cent	z50	$12⅝	12⅝	12⅝	
Algoma St	463	$17	17	17	+ ¼
AStel p	100	$27⅞	27⅞	27⅞	
All-Can B	1000	315	315	315	
Allarco Dv	1000	$17	16⅞	17	+ ⅛
Alminex	500	39	9	9	+ ⅛
Almin 4½ p	z85	$38½	38½	38½	
Am Bonza	29600	$16⅜	16	16⅜	+ ⅛
Am Eagle	4000	51	50	50	+ 1
Am Leduc	3000	6½	6½	6½	
Ang CT 290	z5	$32½	32½	32½	
Aquitaine	2075	$16¾	16½	16½	
Asamera	1600	$13½	13½	13½	— ¼
Asbestos	125	$21¾	21¾	21¾	
Ashland C	2027	$12½	12½	12½	
Asoc Porc	z186	79	79	79	
Atco A	4350	$17⅛	17	17	
BC Sugar A	750	$28⅛	28½	28½	— ¼
BP Can	2296	$13⅜	13	13	— ¼
Banister C	400	$13¾	13¾	13¾	+ ¼
Bank BC	380	$25¾	25¾	25¾	
Bank MtI	9592	$16⅛	16	16⅛	+ ⅛
Bank N S	4918	$20⅝	20½	20⅝	— ⅛
Bankeno	10900	215	200	215	+ 5
Bartaco	375	200	200	200	
Bathrst p	100	$11¾	11¾	11¾	
Becker B p	100	$5½	5½	5½	— ⅛
Bell Canad	6471	$53⅜	53	53⅜	+ ¼
Bell A pr	z20	$52¾	52¾	52¾	
Bell D pr	125	$54½	54½	54½	+ ¼
Bell 2.28	1700	$28⅝	28½	28⅝	+ ⅜
Bell 1.80	z50	$23	23	23	
Beth Cop A	10820	$18	17⅞	17⅞	+5½
Big Nama	1250	30	30	30	— 4
Bomac A	200	$5⅝	5⅝	5⅝	
Bombdier	150	$6½	6½	6½	+ 2½
Border C	1400	235	232	235	+ 1
Bovis Cor	3075	75	73	73	— 2
Bow Valy	3150	$20¼	19⅞	20	+ ½
Bow Vly pr	100	$12½	12½	12½	+ ½
Bralor Res	3498	450	445	450	+10
Bramalea	1150	$6½	6⅛	6⅜	+ ⅛
Brameda	3200	142	137	137	— 8
Brascan A	1147	$13½	13⅜	13⅜	— ⅛
Brenda M	500	$9¼	9¼	9¼	+ ¼
Bridger	3300	$9⅛	9	9	— ⅛
Bright A	1100	$7	6¾	7	+ ¼
Brinco	350	335	325	325	—10
Br Am Bnk	z24	$19¾	19¾	19¾	
BCFP	z12	$22⅞	22⅞	22⅞	
BC Phone	1575	$14¾	14⅝	14⅝	— ⅛
BCPh 4¾ p	200	554	54	54	
BCPh 5¾ p	z25	$68¾	68¾	68¾	
BCPh 6.80	100	22	22	22	— ¼
BCP 10.16 p	610	$29⅛	29	29⅛	+ ⅛
Brunswk	600	455	455	455	— 5
C					
CFCN	1500	11	11	11	+ ⅛
Cad Fry	340	9	9	9	— ¼
Cal Pow A	1375	$35¼	35	35	— ⅛
Cal P 2.36	170	$29⅞	29⅞	29⅞	+ ⅜
Cal P 8¾	50	$108	108	108	— ½
Calmor IB	z300	55	55	55	
Cam Mine	3000	43½	43½	43½	— ½
Camflo	1200	$11¼	11⅛	11⅛	— ¼
Can Cem A	550	$8⅜	8⅜	8⅜	
CDC pr B	1555	$105½	105	105½	+ ¾
Can Malt A	100	$21⅝	21⅝	21⅝	
C Nor West	1500	57	7	7	— ⅛
C Pakrs C	200	18	18	18	
Can Perm	509	$18¼	18¼	18¼	+ ⅛
CPerm 6¾	300	$26⅛	26⅛	26⅛	
CS Pete	4150	283	277	280	— 5
Can Trust A	1500	$24¾	24⅝	24⅝	+ ⅜
C Trust 7¼	800	$21½	21½	21½	+ ⅛
C Tung	800	$10⅛	10⅛	10⅛	
Cdn Cel	300	$7⅞	7¾	7⅞	+ ¼
CGE	z5	$23	23	23	
C Hidrogas	13485	265	259	260	+ 5
C Homestd	1500	$6⅞	6¾	6¾	— ⅛
C Hydro	1900	$9½	9½	9½	
C Hydro pr	100	$13¾	13¾	13¾	
Cl Bk Com	2691	$24	23¾	23⅞	— ⅛
CIL	2000	$19⅝	19½	19½	
Cl Powr A	4894	$21½	21½	21½	+ ¼
CLI Pete	2500	54	54	54	
C Manoir A	500	425	425	425	
CNat R	1500	400	395	400	
C Ocdental	z26	$14¼	14¼	14¼	
CP Inve	100	$18¾	18¾	18¾	— ⅛
CP Inve pr	150	$37¼	37¼	37¼	— ¼
CP Ltd	10540	$18⅝	18½	18½	
CPL A p	1075	$9¾	9¼	9¼	
CPL 4 p	100	$7⅜	7⅜	7⅜	+ ⅛
Cdn Sup O	z35	$50½	50⅛	50⅛	
Cdn Tire A	560	$34¼	34¼	34¼	— ⅛
C Utilties	900	$14⅜	14¼	14¼	— ⅛
C Util 5 pr	z70	562	62	62	
Canbra	100	375	375	375	
Canray	1000	102	102	102	+ 2
Canron	840	$24	23⅞	24	
Capif Div	9050	78	76	76	
Carl OK	2735	287	283	285	— 2
Carl A p	150	$24⅝	24⅝	24⅝	— ⅛
Carma A	200	$8⅜	8⅜	8⅜	
Cassiar	2000	$9½	9⅛	9⅛	— ⅛
Celanese	800	340	335	335	—10
Ctl Est A	200	$13¾	13¾	13¾	+ ¼
Cent Pat	1000	120	116	116	— 8
Chieftain D	7500	$14½	14	14⅛	+ ⅛
Chieftain p	400	$60½	60¼	60½	+ ⅜
City Sav T	200	18	18	18	
C S 10¾	700	$11⅞	11⅞	11⅞	
Coin Lake	5000	7	7	7	+ ½
Coles Book	200	$12⅝	12⅝	12⅝	+ ⅛
Colinco	536	$34	34	34	
Cominco A	700	$28¾	28⅝	28⅝	
Com Cap	8625	410	405	405	—10
CC Tr p	700	$11¾	11½	11½	— ¼
C Holiday I	100	405	405	405	— 5
Coniagas	1500	49	49	49	
Con Bath A	422	$23¾	23⅝	23¾	+ ⅛
Con Bath p	200	$18½	18½	18½	
Con Bldg	600	285	280	285	
Con Fardy	1522	305	295	296	+ 1
C Marben	1000	60	60	60	+ 5
C Morisn	500	146	146	146	—13
C Rambler	1100	163	158	160	— 3
Con Distrb.	2300	355	340	340	—15
Cons Gas	9505	$16½	16¼	16⅜	+ ⅛
Conwest	1200	5⅛	5	5⅛	
Copeland	1100	60	60	60	+ 5
Cop Fields	100	225	225	225	+10
Corby vt	274	$18½	18½	18½	+ ¼
Cornat Ind	1000	$5⅞	5¾	5⅞	
Coseka R	19550	$5½	5¼	5½	+ ⅛
Costain R	100	$13	13	13	— ⅛
Craigmt	600	$5⅝	5⅝	5⅝	— ¼
Crain R L	200	$8¼	8¼	8¼	— ¼
Crestbrk	500	380	380	380	— 5
Crwn Life	127	$47½	47½	47½	+ ¾
Crwn Trst	975	$21½	21½	21½	
Crow Nest	200	$37	37	37	— ¼
Crush Intl	5100	$8⅜	8¼	8⅜	+ ⅛
Cuvier M	1000	57	57	57	— 2
Cyprus	200	$9½	9½	9½	
D to G					
Dalmy A	100	440	440	440	+10
Dson Dev	200	$15½	15½	15½	
Daon A	100	$7⅛	7⅛	7⅛	
Datline	200	400	400	400	
Debhld B p	z25	$68	67	68	
Decca R	3400	$7¾	7⅜	7¾	+ ⅛
Denison	1215	$47½	47½	47½	+ ¼
Dicknsn	700	400	400	400	— 5
Domen I	2400	56	5⅞	6	
Dome	295	$49¼	49	49¼	+ ⅛
Dome Pete	12825	$41¾	40	40¼	— 2
Dofasco A	942	$26	25¾	26	+ ⅜
Dom Store	570	$15¾	15¼	15¾	— ⅛
D Textile A	630	8	8	8	
Domtar	3120	$14⅜	14¼	14⅜	+ ⅛
Dunde Pal	z100	37	37	37	
Du Pont	150	$14¼	14¼	14¼	— ½
Dylex L A	z90	$6¾	6¾	6¾	
E-L Fin	1100	$7⅞	7⅞	7⅞	
E-L Fin w	3900	54	50	54	+ 5
East Mal	132	208	208	208	— 7
East Sul A	z55	103	103	103	
Ego Mines	4500	80	78	79	+ 2
Electro A	200	240	240	240	
Emco	1000	$5⅛	5⅛	5⅛	— ⅛
Falcon C	3250	$5½	5⅜	5⅜	— ⅜
Flbrg Nik A	2145	$34½	34	34¼	+ ⅜
Fed nd A	7300	$6⅛	6¼	6½	+ ½
Fidelity Tr	200	305	305	305	
F City F wt	300	235	235	235	—65
Foodcrp Lt	2100	$10½	10½	10½	
Foodex S	2000	$6⅛	6⅛	6⅛	— ⅛
Ford Cnda	1050	$92¾	92¼	92¾	— ¼
F Seasons	100	285	285	285	
F Sea A pr	200	$6½	6½	6½	
Francana	2200	$7⅞	7⅝	7⅞	
Fraser A	500	$24	24	24	
G M Res	500	350	350	350	
Gaz Metr	200	$6¼	6¼	6¼	
Gen Baker	100	445	445	445	+ 5
G Distrb A	200	$7	7	7	
GAC	190	$72¼	72¼	72¼	— ¾
Genstar L	921	$25¾	25⅛	25¾	+ ⅛
Gnstar L w	2000	$8¾	8⅜	8¾	+ ⅛
Giant Yk	100	$6⅜	6⅜	6⅜	+ ¼
Gibraltar	1100	$5¾	5⅜	5⅜	— ¼
Graff G	100	$18¼	18¼	18¼	
Granduc	1500	95	90	95	+ 5
Gt Oil Sds	725	$8⅜	8¼	8⅜	+ ⅛
GNGas A p	125	$17½	17½	17½	+ ¼
Gt W Life	z85	$53	53	53	
Gt West S	100	248	248	248	+ 2
Gulf Can	2888	$26½	26¼	26¼	— ⅞
Gulfstrem	2000	32	32	32	
H to L					
Hambro C	100	410	410	410	— 5
H Group A	100	320	320	320	+10
Hand Chm	16380	8	8	8	
Hnd C pr	5180	$8⅛	8	8	
Hard Crp A	2800	315	315	315	+ 5
Hard Crp C	600	315	315	315	+10
Harlequin	1152	$17⅜	17½	17½	— ⅛
Harris J A	26000	350	350	350	— 5
Hawker pr	z20	$62½	62½	62½	
Hedwig A	1500	385	380	380	+10
Highmont	1038	120	115	120	+15
Homco A	2000	28	28	28	+ 8
Home A	200	30	29¾	29¾	— ¼
H Bramor	z	155	155	155	
Hud Bay A	740	$16	15¾	15¾	— ⅜
H Bay Co	2350	$15⅛	15⅛	15⅛	+ ⅛
HB Oil Gas	300	$38½	38¼	38½	
Husky Oil	400	$28⅞	28⅞	28⅞	+ ⅛
Husky A pr	z10	$39⅛	39⅛	39⅛	
Husky E w	3500	$10	10	10	+ ⅜
IAC	1860	$17¾	17½	17¾	
IU Intl	2717	$13¾	13⅜	13⅜	
Imasco A	310	$26½	26½	26½	
Imp Oil A	19229	$21½	20⅜	20⅞	— ⅜
INCO A	1408	$27¾	27½	27¾	+ ¼
Indal	z80	$8⅞	8⅞	8⅞	
Ineusmin	300	$11¼	11¼	11¼	
Inlad Gas	z25	$10⅝	10⅝	10⅝	
Inter-Icity	2000	7	7	7	+ ⅛
Inter C B w	2100	415	410	415	+10
IBM	z21	$278	274	274	
Int Mogul	500	292	292	292	— 7
Interpool	1100	$24½	24½	24½	+ ⅜
Int Pipe A	5725	$15¼	15⅛	15⅛	— ¼
Ipsco	7950	$17¼	16⅞	16⅞	+ ⅛
Inv Group	1300	7	6⅞	7	+ ⅛
Inv Grp A	225	$7⅛	7⅛	7⅛	— ⅛
Irwin T A	28330	370	330	355	+15
Ivaco A	200	$6⅝	6⅝	6⅝	— ⅛
Jann					
ck A	150	$14½	14½	14½	
Joutel	6000	4	4	4	—14
Kaiser Re	600	$14¾	14⅝	14¾	
Kam Kotia	z100	66	66	66	
Kaps Tran	31300	97	84	87	—11
Keen Ind	1000	69	69	69	
Kerr A A	z140	$14⅜	14⅜	14⅜	
Koffler A	2600	$5¾	5¾	5¾	
Ladatt A	5632	$19	18⅞	19	
Lab Mtn	z100	$34	34	34	
Lacana	1260	445	440	440	—10
Laidlaw A	2900	$7⅜	7⅛	7⅜	+ ¼
Ldl 9¾ p	600	$11¼	11⅛	11¼	+ ¼
LOnt Cem	2100	335	330	335	+10
Langis L	1000	5	5	5	— 3
Lauraslé	6000	51	50	50	
Lau Fin	100	$7½	7½	7½	
Leigh Inst	4700	340	330	340	+10
LL Lac	600	144	143	143	— 1
Livingsto	100	$15	15	15	
Living w	600	$10¾	10¾	10¾	— ¼
Lob Co B	400	365	365	365	
Lob Co pr	250	$26½	26½	26½	+ ⅜
Lochiel	4800	164	155	155	— 7
Loeb M	900	$5⅛	5⅛	5⅛	+ ⅛
Lytton M	500	21	21	21	+ 1
M to O					
MEPC	11900	$10⅝	10½	10⅝	+ ¼
MICC	300	$9⅜	9¼	9⅜	+ ⅜
Maclern A	300	$30½	30½	30½	— ¼
MH Cable	700	$11½	11½	11½	+ ¼
Mclan H A	200	$8¼	8¼	8¼	+ ¼
MB Ltd	4845	$19⅞	19¾	19⅞	+ ⅛
Majstc Wll	17450	370	350	355	—20
M Lf Mills	800	$13¼	13⅛	13¼	+ ⅛
Maplex M	100	385	385	385	+ 5
Marcana	6000	16	16	16	— 1
Maritime	954	$20¾	20⅝	20⅝	— ⅜
Mass Fer	2361	21	21	21	
Mas F A	675	$28½	28⅜	28½	
Mas F B	316	$28⅛	28⅛	28⅛	
Matgml A'	100	$12⅝	12⅝	12⅝	— ⅛
Mc Intyre	8900	$40	39¾	39	+1⅛
Melcor	1200	$6⅝	6⅝	6⅝	
Mercantil	1000	$13⅜	13¼	13⅜	+ ⅛
Merland E	6500	$5⅜	5⅜	5⅜	— ⅛
Met Str 6⅞p	675	$14½	14½	14½	
Met Trust	109	$19⅜	19⅜	19⅜	
Minri Res	393	155	150	155	+ 5
Molson A	1727	$17½	17⅜	17½	+ ⅛
Monenco A	100	$7⅜	7⅜	7⅜	— ⅛
Moore	1708	$30⅞	30⅝	30¾	+ ⅛
Murphy	100	$8	8	8	— ¼
N B Cook	100	100	100	100	
NBU Mine	100	115	115	115	— 7
NeChrs I	3600	$6	5⅝	6	+ ⅛
Nat Pete	z200	36	36	36	
Nat Trust	1032	$16¼	16¼	16¼	
Nemco	26500	184	180	184	
Neonex	100	206	206	206	— 4
NB Tel	300	$18⅞	18¾	18⅞	
N Dimens	2000	92	90	92	+ 2
N Kelore	3000	16	16	16	
N Que Regl	100	154	154	154	
N York Oil	550	130	130	130	— 5
Nfld LP A	465	$13⅜	13⅜	13⅜	— ⅛
Nfld Tel	2400	8	8	8	
Nfld Te 885	500	$21⅝	21⅝	21⅝	— ¼
Nor Acme	1000	6	6	6	
Norsnda A	14472	$29½	29	29	— ⅜
Norcen	11091	$12⅛	12	12	— ⅛
Norcen B	100	$21½	21½	21½	
Norcn 150	100	$20¾	20¾	20¾	+ ⅜
Normick P	1000	380	380	380	+15
NC Oils	600	$11	10¾	10¾	— ½
Nor Tel	1744	$34½	34⅜	34⅜	— ⅛
NTecm B w	600	$14½	14⅜	14½	+ ⅛
Northgat	7800	$5¾	5½	5½	
Nu-Wst A	z105	$14	13⅜	13⅜	
Numac	2525	$11⅞	11½	11½	— ⅜
OPI A	150	$7¾	7¾	7¾	— ⅛
Oakwood P	41700	197	187	195	+ 7
Oblen	1500	118	117	118	
Oceanus I	z50	44	44	44	
Ocelot A	100	$9¼	9¼	9¼	
Ocelot B	2950	$9⅜	9¼	9⅜	+ ⅛
Oshawa A	2640	480	475	480	+ 5
P to S					
Pac Coper	1000	133	130	130	— 6
Pac Pete	1050	$31¼	30⅞	31¼	+ ⅜
Page Pet	2300	275	270	275	+ 3
Pamour A	800	325	320	320	—20
PanCan P	650	$29⅛	29	29	— ¼
Patino N V	200	$17¾	17¾	17¾	
Pe Ben O	1750	375	370	370	— 5
Pembina	1000	430	425	430	
P Dept S	1500	7	7	7	+ ⅛
P Jewl A	2500	$6¾	6⅜	6¾	+ ½
Petrol	2600	230	230	230	
Peyto Oils	600	$7⅞	7¾	7¾	
Pine Point	350	$31⅞	31½	31½	— ⅜
Pitts C	1500	$6⅝	6⅝	6⅝	+ ⅛
Place G	4500	64	62	63	— 2
Placer	z50	$19	19	19	
Pop Shops	9700	$8⅛	8	8	— ⅛
Pow Corp A	650	$8⅝	8⅝	8⅝	
Pow C 4¾	z10	$29⅜	29⅜	29⅜	
Precamb	900	70	70	70	+ 5
Price Co	1000	$9½	9½	9½	+ ¼
Irov B Can	425	$13	13	13	
Qasar Pet	500	$7⅜	7⅜	7⅜	
Q Mattgml	500	16	16	16	
Que Sturg	2100	80	80	80	
Que Tel 7¾	100	$18½	18½	18½	— ⅜
Ram	3000	$10⅛	10½	10½	
Ranger	2871	$29⅜	29¼	29¼	— ½
Rank Org	100	345	345	345	+15
Rayrock	z100	85	85	85	
Realty A	100	325	325	325	+ 5
Redstone	1000	44	44	44	
Reed Pap A	2050	$9¾	9¾	9¾	
Reitman	300	$13½	13½	13½	
Res Servic	1300	98	98	98	— 2
Revnu Prp	21200	70	68	70	+ 4
Rio Algom	115	$27⅜	27⅜	27⅜	— ⅛
Rolland	500	400	400	400	+ 5
Romen	640	$18¼	18	18¼	
R					
nyx Cor	700	156	155	156	+ 1
Rothm 2p	500	$16⅛	16⅛	16⅛	
Royal Bnk	1540	$26½	26¼	26¼	— ⅜
Royal Tr A	1960	$16⅛	16	16⅛	+ ⅛
Russel 9¼	100	$21⅛	21⅛	21⅛	— ⅛
StL Cem A	500	$15	15	15	
Schneid	100	$9½	9½	9½	
Schneid p B	100	$8¼	8¼	8¼	— ⅛
Scot Lasai	320	170	170	170	— 5
Scot York	16500	295	284	288	+ 8
Scotts A	2500	$9½	9½	9½	
Seagram	2255	$22⅜	22⅛	22¾	+ ⅛
Selkirk A	300	$12	12	12	
Shaw Pipe	2550	$8⅛	8	8	
Shell Can	7965	$14⅝	14⅜	14½	— ⅛
Sherritt G	1800	$5¼	5¼	5¼	
Siebens	2400	$15¼	15	15¼	+ ¼
Silvmq	10000	27	27	27	+ 1
Silverwd A	160	$8	8	8	
Simco Erl	1000	450	450	450	
Simpsons	18700	$5	490	495	— 5
Simpson S	21000	57	7	7	— ⅛
Sklar M	2000	106	100	106	+ 6
Sklar W	2500	18	18	18	+ 1
Skye Res	1900	$8¾	8⅝	8⅝	+ ⅛
Skyline H	2600	180	175	180	+ 3
Sogepet	500	145	145	145	
Southrn A	300	$21	21	21	
Spar Aero	100	$5¼	5¼	5¼	+ ⅛
Spooner	2000	29	29	29	+ 1
St Brodcst	600	$8⅞	8⅞	8⅞	+ ⅜
Stand I A	100	$9⅛	9⅛	9⅛	+ ⅛
Stelco A	5538	$28¼	27½	27½	— ½
Sulivan A	600	110	110	110	+ 2
Sunbrst E	5000	6	6	6	
Systems D	1500	310	300	300	—10
T to Z					
Teck Cor A	700	$6¾	6¾	6¾	— ⅛
Tex-Sol	4000	8	7	7	
Tex Can	z75	$29½	29½	29½	
Txsglf	830	$26½	26½	26½	
Txglf p	z25	$50½	50½	50½	
Thom Ind	100	$18¼	18¼	18¼	— ⅛
Thom N A	2000	$12¼	12¼	12¼	+ ¼
Thom Dm Bk	2200	$18⅛	18⅛	18⅛	— ⅜
Torster B	1205	$14	13⅞	13⅞	— ⅛
Total Pet	3400	$9½	9⅜	9⅜	— ⅛
Total P A p	400	$20¼	20¼	20¼	— ⅛
Toff Pet w	2000	320	320	320	
Traders A	295	$16¾	16¾	16¾	— ⅛
Tr 10¼	200	$12⅛	12⅛	12⅛	+ ⅛
Tr C Glass	100	$5¼	5¼	5¼	+ ¼
Tr Can Res	23600	63	62	63	— 1
Trns Mt A	70300	$12	11⅜	11¾	+ ¼
Transair	625	155	155	155	— 4
TrCan PL	6908	$15⅜	15⅛	15⅛	— ¼
TrCan B pr	z10	$37¾	37¾	37¾	
TrCan D p	100	856	56	56	
Trimac wt	800	490	490	490	+10
Trizec Crp	z15	$10⅛	10⅛	10⅛	
Turbo R	32595	450	430	445	+20
Ulster Pet	52550	73	66	72	+ 1
Unican S	1500	145	145	145	
Un Carbid	100	$16¾	16¾	16¾	— ⅛
UGas A	22475	$10¼	10	10	— ½
U Canso	3650	$7⅜	7⅛	7¼	— ⅛
U Keno	800	$8⅛	8	8⅛	
U Siscoe	3008	$7⅞	7¾	7¾	
Univr Gas	3500	$5⅜	5⅜	5⅜	— ⅛
Upp Can	7700	170	166	167	— 8
Versatile	100	$12	12	12	+ ⅛
Versatil A	400	$11⅝	11⅝	11⅝	+ ⅛
Voyager P	9550	$8⅞	8¾	8⅞	+ ⅛
Vulcan Ind	100	$8¾	8¾	8¾	— ⅛
Wajax A	500	$16	16	16	
Walk GW A	1913	$26½	26¼	26¼	— ⅛
Walk GW B	300	$26½	26½	26½	
Wardair	1900	340	340	340	
Warn Can	100	$7¾	7¾	7¾	+ ¼
Wrlntn	100	165	165	165	+15
Weco Dev	4600	$5½	5⅜	5½	+ ⅛
Wstburne	200	$10⅜	10⅜	10⅜	+ ¼
Wcoast Pt	20700	$9⅛	8¾	8¾	+ ¼
W Pet A p	6200	$17⅞	17⅛	17⅜	+ ⅜
Wcoast T	16628	$31¼	30½	31⅛	+ ⅞
Wcoast w	66355	$5⅝	490	5⅛	+ ⅜
West Mine	800	430	420	430	+20
Westfield	100	133	133	133	+ 3
Weston	100	$13	13	13	+ ⅛
Wstn 6pr	z10	$73¼	72¾	72¾	
Whlthorse	z40	185	185	185	
Whonok A	1400	$10½	10⅜	10½	
Woodreef	2700	84	84	84	— 1
Woodwd A	600	$15⅜	15½	15½	— ⅛
Yk Bear	400	405	405	405	— 5
Y L

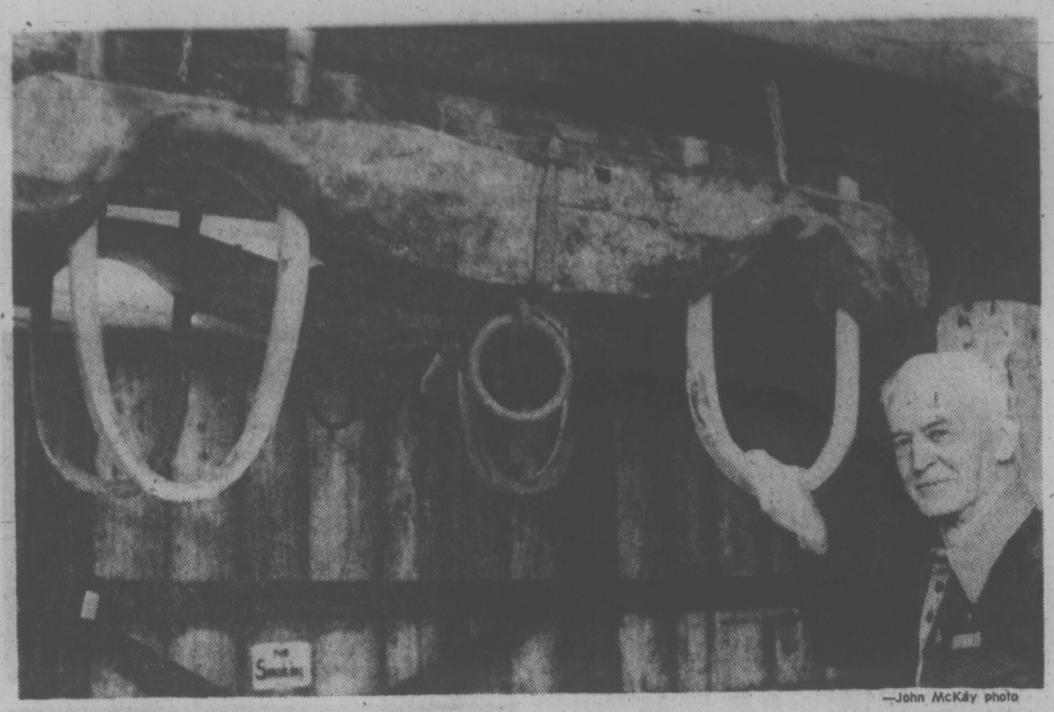

—John McKay photo

YOKE FOR OXEN used in hauling logs at the turn of the century is one of many artifacts on display at the Sooke Regional Museum which was officially opened Saturday by Lions Club president W. J. (Tuck) Vowles. Bertram Mudgord, 81, above, was among a group of Sooke old-timers at the opening.

Pulp Workers, Paper Union Each Eye Two-Year Contracts

VANCOUVER (CP) — The Canadian Papersworkers' Union and the Pulp, Paper and Woodworkers of Canada unions are both investigating the possibility of a two-year agreement with industry negotiators in the current round of contract talks.

Until now, both the pulp unions and the International Woodworkers of America, also involved in master negotiations this year, have expressed opposition to anything but a one-year agreement because of uncertainty over federal wage and price controls.

Art Gruntman, western vice-president of the CPU, said that the unions now are "exploring in the area of two years," adding that they want improved time-off provisions and better pension benefits if they are to accept a two-year package.

Stan Shewaga, chief negotiator for the PPWC said the unions "can't emphatically be against a two-year agreement if the price is right."

The shift in the unions' positions came as negotiations continued here through the holiday weekend in an effort to reach an agreement for 13,000 pulp and paper workers. The previous agreement expired Thursday.

The pulp and paper industrial relations bureau has said a two-year agreement is essential for the stability of the industry.

During bargaining late last week, the industry offered three week's vacation after three years' service and four weeks' holiday after 10 years, but maintain its basic wage offer of 70 cents an hour. Hourly earnings were about $9.75 last year including benefits.

Currently, pulp workers do not receive four weeks' vacation until after 10 years' work and three weeks after four years.

Meanwhile, the IWA's coast negotiating committee, representing 28,000 woodworkers, is slated to resume bargaining with forest industrial relations on Tuesday. The IWA has served strike notice on the forest industry, although union leaders say no walkout is imminent.

AIB Guidelines Confuse Fishery Negotiations

VANCOUVER (CP) — Contract talks between the United Fishermen and Allied Workers' Union and the Fisheries Association of British Columbia are being complicated because only part of the union comes under anti-inflation guidelines, union president John Nicol said Sunday.

Nicol said the fishermen, who are primary producers, do not come under the guidelines but the shore workers and tendermen do.

Net fishermen were to finish voting today on a one-year contract offer, which the negotiating committee recommend be accepted.

If approved it will bring minimum salmon prices to 78 cents a pound for sockeye, 56 for coho, 34 for pinks, 43 for chum and 98 for springs more than 12 poujds.

The 3,000 tendermen, who have been without a contract since the middle of April, were voting about 80 per cent Sunday to reject the largest contract offer.

Nicol said they will hold a membership meeting July 15 to discuss recommendations that will be made by the bargaining committee.

Tendermen and shore workers are seeking an increase of about $1 an hour.

The shore workers were to meet here today and Nicol said the membership is divided between rejecting the association offer and calling a strike vote.

The last strike in the industry was in 1975 when most of the Fraser River sockeye run was lost.

A record catch has been forecast this year on the Fraser and Nicol said runs on the Nass River have been better than expected.

Similkameen Union Raid Turned Back

PRINCETON (CP) — The Canadian Association of Industrial, Mechanical and Allied Workers has easily turned back a raid by the United Steelworkers of America in a 157-to-78 vote among workers at the Similkameen Mining Co.

CAIMAW originally wrested representation from the Princeton coppers miners from the Steelworkers in a narrow 130-to-118 vote last year.

The new vote was ordered by the British Columbia Labor Relations Board which determined the steelworkers had signed up a majority of the bargaining unit at Similakameen during "open season" at the mine — the seventh and eighth month of each year of a current collective agreement.

Era of Protest Not Dead Yet, Trident Protesters Adamant

PORT ORCHARD, Wash. (AP) — The age of protest is not over. Not while there is Trident, say members of the Bangor Summer Base Camp.

The camp actually is an abandoned homesite near Deep Lake. The seven persons living here are the corp of a group planning yet another in the long series of protests against the Trident nuclear submarine base at Bangor.

The residents of the camp hope to bring more than 200 men, women and children to the gates of the navy base today to express "messages of hope for the future of mankind."

"This movement is not just coming out of the '60s," says John Springer, 21, a former psychology student from Baltimore.

"The anti-nuclear movement is universal and it will continue as long as nuclear madness continues."

"The question is not, 'is it too late to stop trident?'," says Julianne May, 22. "It is, 'is it too late to educate the public to the dangers of nuclear war?'"

"One of our options is to take our message right into the base — which, of course, will mean arrest," said Trisha Marymoon, a 25-year-old Victoria music teacher.

Those who show up for the protest will be asked to decide for themselves what action to take, she said.

"Rumors have been reaching us that the navy has been giving non-violence training to their guards," she said. "They seem to be as concerned as we are that a violence situation does not develop."

Some Kitsap county residents already are on the side of the protesters, the group says, although not many will say so.

"A lot of people are relieved and excited that we are speaking out, even though they dare not," said May. "In this area, if you want a job, there's not much choice but the navy."

Landmark Razed

KEEWATIN, Ont. (CP) — Fire Sunday night destroyed the Bay City Hotel, one of this northwestern Ontario community's oldest landmarks.

There were no injuries among the eight registered guests in the 19-room, two-storey frame structure. The owner of the hotel, Frank Zglobicki, said it was valued at about $150,000.

Cause of the fire has not been determined.

Keewatin is several miles west of Kenora.

SHORT HOSTAGE DRAMA

WABAMUN, Alta. (CP) — RCMP said a man surrendered peacefully after holding several persons hostage in a house in this community about 40 miles west of Edmonton.

RCMP said the incident began at 1 a.m. Saturday when an armed man barricaded himself in a house with several hostages. Shortly afterwards, he released all but three of the hostages.

After police officers talked to him, he finally surrendered himself at 9 a.m. Police entered the house and found the three remaining hostages unharmed.

Further details were not released by RCMP.

Unions' Own Gas Station Opens in Port Alberni

PORT ALBERNI (CP) — Local 185 of the International Woodworkers of America (IWA) has opened a self-serve gasoline outlet here to bring union members the best possible prices for oil and gas.

Ernie Clarke, union recording secretary, said that the local went into the business venture to also provide disabled union members with gainful employment.

The union took over the gas pumps and location of a service station which previously went out of business, promising all union members in the area that gas prices would be the "lowest possible consistent with a profit-making venture."

"We'd been discussing the matter of sponsoring work for our disabled members for some time," said Clarke, "and this looked like the ideal time to get a start on it."

The location and pumps were leased from the former owner and Canada Manpower assisted with the locating and training of the first two men hired to run the station.

It took seven months to make the project operational and the union hopes to be able to hire more members at the station soon.

The two employees, Al Biggs and John Warkentin, are accepting the word of motorists who use the station that they are union members.

The IWA plans to send windshield decals to all union members in the area, making them eligible to buy gas at the station.

Biggs was out of work for two years after being injured while a logging truck driver, while Warkentin was out of work for six months. His medical problem was not known.

Clarke said the service station could assure all union members that they would be getting the best prices in town.

Clearwater Arson Count

CLEARWATER (CP) — Yvon Beausoleil, 31, and George Dakelver, 24, have been charged with breaking and entering and with igniting a substance which was likely to cause a building to catch fire.

The men were charged after gasoline was used to start fires in a bulk fuel plant, a gas station and a section of the roadway here early Thursday.

KNOWLES REALTY LTD. announces
ONLY FIVE LEFT at the "HILLSHIRE" Condominium
1525 Hillside Ave.
1 BR — OPEN KITCHEN
Was $29,900
NOW $26,400
1 BR PLUS DEN
Was $37,000
NOW $33,500
2 BEDROOM
Was $39,500
NOW $36,000
OPEN TO VIEW
Mon. to Fri. 10-5
Sat. & Sun. 1-4
CALL TODAY
384-8101 7-4

Annuitants Live Longer
•Life Annuities
•Income Averaging Annuities
• Registered Retirement Savings Plans
AT COMPETITIVE RATES
STANDARD LIFE
Grant S. Little, C.L.U., Branch Mgr.
510-880 Douglas St.
VICTORIA, Ph. 386-6147

18%
FIRST MORTGAGE FUNDS REQUIRED
NORTHERN PACIFIC REALTY
ROBERT ELLIS
479-1667
6-28

NOOTKA COURT
1200 SQ. FT. EXECUTIVE OFFICE SPACE AVAILABLE
Carpeting, a.c., elevator.
Partitioning to suit tenant.
T. DAVIES
388-9181
DIVERSIFIED HOLDINGS
6-30

MONEY To Buy A BOAT . . .
SEE RAY BERTOIA AT
ISLAND FINANCES LTD.
764 Fort St. 386-6381
Serving Victoria Since 1925

Introducing our C.A.S.E. Counselling Co-ordinator

who helps small businesses help themselves
CASE (Counselling Assistance to Small Enterprises) provides management counselling at modest cost by utilizing retired business people to visit your operation and recommend possible improvements.
Whether your business is well established or you are just starting and you wish sound, practical advice, give CASE a call.
Call JACK BAINES in Victoria at 385-3375 or write to
Federal Business Development Bank
850 Fort Street
Victoria, B.C.
FEDERAL BUSINESS DEVELOPMENT BANK SERVICES

the Bay
Commemorative Coins

A) Queen Elizabeth II SILVER JUBILEE CROWN 1952 — 1977
lee crown, issued by the Royal Mint in brilliant uncirculated condition, is now available at the Bay. The Queen's effigy is on the obverse. The reverse features the Queen on horseback. In official case.
In official case.
each, 2.95 ten for 27.95
B) THE CHURCHILL CROWN
Another famous British crown issued in 1965 to commemorate the death of Sir Winston Churchill. Queen's effigy on obverse.
each, 1.50 ten for 14.25
Save and buy both A & B, only 4.29 ten sets for 39.45
C) SILVER JUBILEE GOLD MEDALLION
A beautiful 10k gold medallion struck with the approval of Her Royal Majesty's office. Only 10,000 pieces struck for world distribution. Comes in a presentation holder.
each, $25 ten for $239
D) CANADA'S 1977 CASED SILVER DOLLAR
Struck in proof-like condition as issued by the Royal Canadian Mint. In black presentation case.
each 5.95 ten for 57.50
E) THE SILVER JUBILEE COLLECTION
One each of A, B, C, and D at a big saving.
Only, 33.50 ten sets for $330
Coin and Stamp Shop, Main Floor
Phone 385-1311 to order yours.
Hudson's Bay Company

"COFFEY'S CORNER"
1975 BUICK ELECTRA 225 L.T.D. 4-DOOR HARDTOP
Fully equipped, approx. 8,000 miles. Must be seen. Reasonably priced.
1977 CAPRICE CLASSIC 2-DOOR COUPE
Fully equipped, approx. 4,000 miles. SAVE $$$$.
WANTED 1975 or 1976 HONDA CIVICS Standards or Automatics
Executive IMPORTS LTD.
9756—3rd Street, Sidney
656-7241 or 652-3213
MDL 01634A
6-30

GLASS!
ALL KINDS OF IT!
VICTORIA GLASS
WINDOW REPAIRS
WINDSHIELDS
388-4811 • 360 Bay • 388-4141
2-7

BANKERS: A CHALLENGE
If you have at least 3 years recent Canadian Chartered bank experience and are interested in a change, we challenge you to become a part of a vital management team with a rapidly expanding financial organization in Alberta.
Treasury Branches consists of a network of close to 100 branches throughout Alberta, providing alternative financial services to Albertans, and have been since 1938.
Due to our expansion program, we require ambitious, enthusiastic, and experienced personnel who, after orientation, will assume positions in branch management or branch administration throughout Alberta.
Opportunities for advancement for the right individual are excellent. In addition, we offer competitive salary and benefit plans.
Accept the challenge by calling collect:
Mrs. Carla Campbell
Holiday Inn 1133 West Hastings
Vancouver, B.C. (604) 689-9211
July 4, 5 or 6, between 9:30 A.M. & 5:00 P.M.
Invest yourself
Treasury Branches
Albertans Investing in Alberta
Alberta

SPEEDY TOUCH-UP is given to silk-screened traffic signs by Bill Read, sign painter for the City of Vancouver in the traffic paint shop. Signs are being put up as they are made.

GIRL, 5, KILLED BY BLACK BEAR

CALGARY (CP) — Allison Muser, 5, of Regina, died Friday night en route to hospital in Calgary after being injured by a black bear at Cameron Lake in Waterton National Park in southern Alberta.

The girl was seized by the bear while she was with her eight-year-old sister on a fishing trip with their father.

Muser took Allison to hospital at Cardston and she died while being transferred to Calgary.

Blackfoots Cheated—Chief

GLEICHEN, Alta. (CP) — William Many Heads, 89, the oldest Indian in the Blackfoot Confederacy, said Sunday "our forefathers who signed Treaty 7 didn't fully understand the terms."

His life-long friend Ben Calf Robe, 88, sat in a deck chair in his teepee and said: "The Blackfoot looks on the treaty mainly as a peace settlement."

Both men, band elders, were at Blackfoot Crossing, Alta., 60 miles east of Calgary where 4,000 Indians are gathering to commemorate the signing of Treaty 7.

It was here the Blackfoot chiefs, led by Crowfoot, ceded about 55,000 square miles of land to the Crown in 1877 in return for certain rights and priviledges.

"The half-breed interpreters didn't translate the treaty terms correctly," said Many Heads, born the year before Crowfoot died.

Calf Robe said the Blackfoot signed the treaty because they didn't want war with settlers moving into their territory—but the treaty has become a farce.

Since the treaty signing, the federal and provincial governments have cheated the Blackfoot out of land, game, timber, rivers, lakes and mineral rights, said Calf Robe.

He said the bands' forefathers would never have agreed to such terms.

The five confederacy bands — Blackfoot, Blood, Peigan, Sarcee and Stoney—expect about 30,000 people to watch the Prince of Wales help re-enact the treaty-signing Wednesday.

Representing the Peigan Band will be Nelson Small Legs Sr., who said the Blackfoot would use the white man's education to get back what was rightfully theirs.

"It is dreadful that after all this time some Indians are still living in dire poverty," he said.

Allan J. Wolf Leg, treaty commemoration co-ordinator, said Alberta and British Columbia would probably be part of the United States today if Treaty 7 had not been signed.

"Canada has never fully recognized the importance of the treaty," he said. "Indian trade was to the south with the fur traders and whiskey dealers and in time it is possible the U.S. would have absorbed the territory."

Prior to the signing of the treaty, said Wolf Leg, representatives of the young Canadian nation met in Winnipeg and decided they could not take the West by force.

"They knew that they would be involved in an endless war if they tried to use force because the Indians knew the land well and would simply move on to fight again," he said.

The encampment, with nearly 100 teepees, is the largest gathering of the Blackfoot confederacy since the treaty was signed in 1877, said Wolf Leg.

He said about $300,000 is involved in staging the event and only about 20 per cent of that came in cash donations.

"The government gave each of the five bands $10,000 to commemorate the treaty," he said. "But that is about enough to have a good banquet."

Edmonton Salutes Airborne Forces

EDMONTON (CP) — The Canadian Airborne Regiment marched through the streets of Edmonton with fixed bayonets Saturday for its last public appearance before being moved to Petawawa, Ont.

The march followed a ceremony at city hall at which Mayor Terry Cavanagh proclaimed "Canadian Airborne Regiment Commemoration Day," and was the regiment's right as holder of the freedom of the city.

Mayor Cavanagh praised the regiment for what it has done for Edmonton in becoming part of the community during its nearly 10 years in the city.

Col. Ian Fraser, commanding officer of the regiment, said the departure is a sad occasion for all ranks of the regiment.

"We have come to look on the city of Edmonton as our home, and our years here have been all too short," he said.

However Col. Fraser diplomatically explained in an interview that he would be just as unhappy about leaving if he had been stationed in Halifax or Vancouver or any other city.

"There's a natural sadness in leaving a city we've come to love and respect a great deal."

The commanding officer added that the regiment accepts the move to Ontario "because we're professional soldiers and we're in a mobile profession."

13% Demand Of Nurses 'Reasonable'

CALGARY (CP) — Nick Taylor, Alberta Liberal leader, said Sunday a 13-per-cent pay increase for Alberta nurses is fair and reasonable.

Taylor, in a news release, said it was unlikely a raise to the nurses, "which are the poorest paid in Western Canada," will touch off a round of demands from public workers.

Six thousand nurses, members of the Alberta Association of Registered Nurses, have issued a strike notice for 7 a.m. Monday morning at seven Alberta hospitals.

The Liberal leader, who said he was opposed to strikes in essential services, blamed the provincial government for the present situation by practising restraint on salaries.

'Many Scared Of Separatism'

VANCOUVER (CP) — "Canada is our country too — and we want to keep it," says Claude Valade, a popular Quebec recording artist who came here to tell English Canada that "all in Quebec aren't separatists — many are scared of separatism."

Valade, who headlined Thursday's Canada Day celebrations in Stanley Park, said that although about 75 per cent of the people in Quebec are Parti Quebecois supporters, Premier Rene Levesque's support is quickly waning in light of the province's economic problems.

Valade said she was on a campaign for national unity that could temporarily hurt her career. But she added she believes she will override any criticism.

"They may call me a traitor," she said. "But I have the right to think what I think. And I have many supporters."

This is her first national tour in her 14-year singing career. Her husband and manager Eric Vilton said she has recorded seven LPs, three of them gold.

Vilon, who is critical of the PQs economic policies, said Levesque's waning popularity has cut his chances of getting a separatism referendum passed, but that proposed provincial legislation to cut the voting age to 16 might swing enough pro-separatist votes to pass the referendum.

As a result, said Valade, Quebec residents are watching Prime Minister Pierre Trudeau closely.

Valade also headlined this week's Rally Canada celebrations in Montreal.

"The French papers said 5,000 people turned out, the English papers said there were 12,000," she said. "You see, the French papers are afraid of the PQ."

Movie Premiere In Hanna

EDMONTON (CP) — A large crowd of invited guests including Lt.-Gov. Ralph Steinhauer and city and provincial government representatives attended the Western Canada premiere night of the made-in-Alberta motion picture Why Shoot The Teacher.

As favorable as the reaction was in Edmonton, where the picture's star, Bud Cort, was among the guests, the picture made a much bigger impression on the town of Hanna, 100 miles northeast of Calgary, where the story of depression-day life in Saskatchewan was filmed.

The occasion was Why Shoot The Teacher Day when executive producer Gil Fraser, accompanied by Culture Minister Horst Schmid, kept a promise to the town of 2,000 and took the picture in for a preview.

Why Shoot The Teacher, based on the Max Braithwaite book of the same name, details the life of a young schoolteacher, Max Brown, hired in the winter of 1935 for $45 a month, less deductions, by the rural school district of Bleke, Saskatchewan.

Edmonton Journal reviewer Barry Westgate said Cort brings a beautiful ingenuousness and a durable concern to the role that is easy to appreciate.

The movie's other star, Samantha Eggar, he said, is very convincing in a too-brief role as a lonely and embittered war bride suffering the deprivations of the place.

At the Edmonton premiere, Alberta Labor Minister Neil Crawford told the audience the government was pleased and proud that the movie was filmed almost entirely in Alberta. Except for the two leading roles, he noted, all the actors were Albertans, many of them the townspeople of Hanna.

A bitter Prairie blizzard had to be filmed on a Hollywood sound stage when the weatherman failed to co-operate during the picture-taking sequences at Hanna.

5-ACRE RANCHETTES
IN SAANICH
• WITHIN 5-MILE CIRCLE
• READY TO BUILD ON
• 7 LOTS TO CHOOSE FROM
• $56,000-$73,000
COASTLAND ESTATES
479-2150 479-9486
6-24

AFFORDABLE SEAFRONT ACCOMMODATIONS
Luxurious Townhouses & Cottages

Beautifully situated overlooking Sooke Harbour. Ask us about options for 2 months free rental on 1 year lease.
CALL AFTER 4 P.M. 642-3814
JIM & ARA ANDERSON—Managers

REDUCED
$24,500
Just a few selected lots available at this price. All are underground serviced on a "new" cul de sac.
J. A. BRITTON & ASSOC.
388-6275 Pager 956 479-8301
6-28

Laurel Point
Luxury townhouses and condominiums right on Victoria's Inner Harbour
$60,000 to $160,000
Viewing daily—7 days
10 am to 8 pm
225 Belleville Street
(3 blocks west of Parliament Buildings)
Telephone 386-7752
Or Call Cedric Steele Realty Ltd.
388-6258

DEAN PARK ESTATES
In a class by itself.
A home site at Dean Park Estates is more than just a site — it's a beautiful view. Of the Gulf Waters, the Islands, Magnificent Mount Baker.
Nothing but the seasons can change it. That's why a home site at Dean Park Estates will grow in value over the years. Come and grow with us.
But don't delay. Well over one-third of the 116 home sites are already sold.
Come and see the activity that's already underway. Take a scenic drive and see what the people with an eye to the future have chosen as an investment.

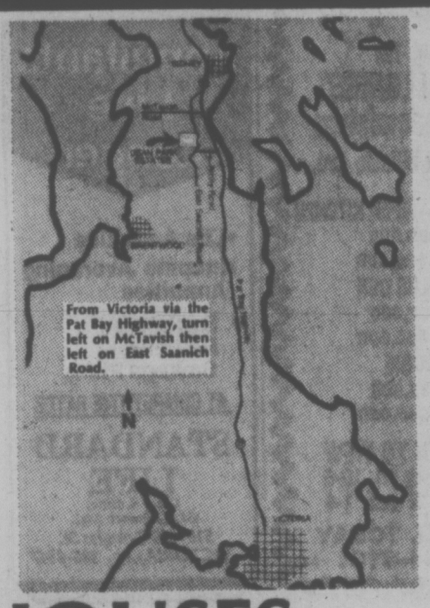

OPEN HOUSES — VIEW LOTS

8875 MORESBY PARK $119,500
M. A. RUDDY 656-7041
ROBERT YOUNG 383-9898
1769 FOREST PARK $109,000
M. K. LAWSON 388-6275 Pager 2478
GEORGE BLACK 382-2426
HERB SMITH 388-6275 Pager 880
Any of these salesman may be reached at the above numbers or 383-4124 or 656-7041 for further information.
1/3-Acre Lots, From $28,500
OPEN DAILY 11:00 A.M.-7:00 P.M.
OPEN FOR VIEWING 24 HOURS A DAY
DEAN PARK ESTATES
In a class by itself.
A beautiful view to the future.
Another quality development from the people at Park Pacific.
Sales Office 656-7041 or J. B. Young 598-1818
PARK PACIFIC
7-1

The Best Value In Victoria
four acres of hilltop land offering fantastic views
• Underground Parking
• Guest rooms
• Hobby room
• Hot pool and sauna
• Ensuite Washer and Dryer Facilities
• All two-bedroom units
• Close to major recreation facilities
• Library, shopping and bus service, adjacent to site
• Spacious suites, large balconies
• Circulating fireplaces
• Quality construction
• Thermopane windows
Priced from $49,900

OPEN HOUSE DAILY
MONDAY to FRIDAY 1:30-8 p.m.
SATURDAY and SUNDAY 1:00-5 p.m.
LANDMARK PROPERTIES LTD.
Oakdale Estate
3960 Cedar Hill Road
At McKenzie
386-6762

9 1/4 %
1 YEAR 8%
2 YEAR 8 1/4 %
3 YEAR 8 1/2 %
4 YEAR 9%
for a 5-year term annual interest or compound
$500 MINIMUM DEPOSIT
NORFOLK TRUST
1004 BLANSHARD STREET
VICTORIA, B.C.
Phone: 388-5153
Norfolk Trust
(Serving Canadians since 1916)
Member Canada Deposit Insurance Corporation
6-30

Inflation Only 95% —A Miracle

Washington Post

BUENOS AIRES — In March, housing rents increased an average of 95 per cent here. In April, the price of gasoline doubled to around $1.30. A loaf of bread costs 23 per cent more than it did last week.

Despite these somewhat dismal figures, financial sages here and abroad are hailing the Argentine fiscal recovery as an "economic miracle."

The recovery means that Argentina's inflation rate shouldn't go much higher than 120 per cent this year. While North American consumers might gag on that figure, it is a marked improvement compared to last year's 347 per cent.

The man responsible for the miracle is Economy Minister Jose Alfredo Martinez de Hoz. Alternately the most revered and reviled governmnt official in Argentina.

To bankers and businessmen basking in the glow of Argentina's return to international "creditworthy" status, he has been a savior.

For the Argentine working class, however, the benefits of Martinez de Hoz' policies are not as readily apparent.

Rent increases and the high price of bread have been accompanied by tight wage controls that have sent purchasing power into a nosedive that is expected to continue into next year.

The economy minister's goal, oft-repeated and accompanied by pleas for public patience, is to force Argentines to live within their means and to convince them that they do not live in a country where a factory worker's family can own two cars and dine on steak every night.

For many, it is a startling realization.

Under the unique blend of populist totalitarianism practised by late President Juan Domingo Peron, and later by his widow, Isabel, such dreams were often realized.

Deriving most of their support from the workers, the Perons and their powerful labor union backers steadily increased wages and encouraged overmanning of factories.

The result was increased production costs, and a subsequent loss of competitiveness for Argentinian goods on the international market. As businesses approached bankruptcy, the government took them over and kept up the payrolls. Rents were frozen at 1974 levels, and most utilities were government subsidized.

By the time a military junta ousted Isabel Peron in March, 1976, however, even the workers were beginning to be frightened by the awesome inflationary spiral, which reached a mind-boggling 1,000 per cent during the first quarter of last year.

The only civilian minister appointed by the military government, former university professor Martinez de Hoz was faced with a two-year-old negative growth rate and a considerable balance of payments deficit.

Stop Rowing, Nigeria Warns

Washington Post

LIBREVILLE, Gabon — Nigeria, Africa's richest and most populous state, Sunday warned the continent's other independent black nations that their own quarrels and wars required "an urgent cure" lest the continent founder.

In a speech that bore the blunt marks of his military background, Lt.-Gen. Olusegun Dersanjo, the Nigerian head of state, warned that "desperate situations call for desperate solutions."

His appeal to the 14th summit conference of the badly divided Organization of African Unity, was backed up with a concrete suggestion for "urgent and positivie steps . . . to devise a more effective machinery for resolving inter-African conflicts."

Backed by Nigeria's oil health and a population equal to one-third of the entire continent's. Obasanjo specifically called for creation of a small, five-to-seven-member standing committee to deal with independent Africa's series of festering problems.

He also urged that the OAU secretary-general, normally more an ombudsman than a decision-maker, be endowed with "the necessary powers to respond promptly and effectively" to the continent's problems.

"The frequency and sheer number of intra-African quarrels now constitute such an ominous and undesirable development that there is at present a real threat to peace and harmony in our continent," he said.

"Such desperate situations call for desperate solutions. An urgent cure must be found for these intra African quarrels."

GILSON'S MEATS LTD.
MAYFAIR CENTRE 385-4742
Prices Effective Mon., Tues., Wed., July 4, 5, 6

GRASS FED BEEF

SIDES 69¢
Grass Fed C1
20 ONLY
240 lbs. average ..... LB.
We reserve the right to limit quantity

CHUCK STEAKS .. lb. 59¢
CROSS RIB ROASTS ..... lb. 99¢
POT ROAST Boneless ..... lb. 99¢
GROUND BEEF Regular ..... lb. 65¢
SIDE BACON Sliced ..... lb. 1.29
SHORTRIB ROAST ..... lb. 59¢

Gilson's Famous
GRASS FED BEEF C1

SIDES A1 RED BRAND 99¢ lb.
HIND ¼ RED BRAND 1.29 lb.

7-3 "WEIGHT LOSS IN CUTTING, BONING AND TRIMMING WILL INCREASE THE PRICE PER POUND"

ARE YOU NEXT?

On June 16th the provincial government introduced Bill 68, abolishing Notre Dame University at Nelson, B.C., smashing the instructors' union, the Faculty Association of N.D.U. and wiping out their collective agreement. Within a week, the government introduced Bill 65, abolishing the Vancouver Resources Board, smashing the three unions that had represented the workers and wiping out their collective agreements.

Both these heavy-handed Bills should be viewed very seriously by British Columbians because the valuable services provided by these institutions will be substantially curtailed. Education in the Kootenays and social services in Vancouver will suffer greatly if the Bills are passed.

But there is a far more serious threat to working people in British Columbia posed by Bills 68 and 65. For years working people have fought, and some have died, for the right of trade union representation. Those rights, until now, were supposed to be guaranteed to all workers under the British Columbia Labour Code. But the provincial government is overruling their own Labour Code. They are eliminating these unions and terminating these collective agreements. They are making a mockery of these hard-won rights. If they pursue this policy, the net effect will be that unions can be wiped out at will.

First it was 18 workers at N.D.U. Then it was 1400 workers at the Vancouver Resources Board. Where will it stop? Who will be next? Can anyone really feel secure that they have a union and a collective agreement to protect them?

The threat of these pieces of legislation is serious. Very serious. It's the kind of dictatorial legislation that has led to chaos in other societies.

> "In Germany, the Nazis came for the communists and I didn't speak up because I was not a communist. Then they came for the Jews and I didn't speak up because I was not a Jew. Then they came for the Trade Unionists and I didn't speak up because I was not a trade unionist. Then they came for the Catholics and I was a Protestant so I didn't speak up. Then they came for me. By that time there was no one to speak up for anyone"
>
> —Pastor Martin Niemoeller, Germany

BILLS 68 AND 65 ARE SERIOUS VIOLATIONS OF THE RIGHTS OF WORKING PEOPLE IN B.C. IF THEY ARE PASSED, NO WORKER IN THE PROVINCE CAN BE SURE OF UNION REPRESENTATION OR A COLLECTIVE AGREEMENT IN THE FUTURE. WHICH GROUP WILL THEY PICK ON NEXT?

WITHDRAW BILLS 68 and 65

bc fed

INSERTED IN THE PUBLIC INTEREST BY
B.C. FEDERATION OF LABOUR,
3110 BOUNDARY ROAD,
BURNABY, B.C.
GEORGE JOHNSTON, PRESIDENT
LEN GUY, SECRETARY-TREASURER

Has Wimbledon Outgrown Boots?

LONDON (AP) — Is Wimbledon getting too big for its boots.

Just 100 years ago, a handful of spectators watched a mustachioed gentleman named Spencer Gore win the first-ever Wimbledon title from a field of less than 10 competitors.

This year, 336,207 fans streamed through the gates for the 12 days of the tournament to cheer Bjorn Borg and Virginai Wade, who won the men's and women's titles in Wimbledon's centenary year, and the other competitors.

It wasn't a record. That came two years ago, when 338,591 flocked in. But it was enough to get players and tournament officials worried.

The players complained that too many matches involving top stars were being allocated to some of Wimbledon's 11 outside courts, where spectators have to stand jammed in narrow passageways to watch. There should be better allocations, with the top stars getting matches on one of the four show courts with plenty of spectator accommodation, they said.

And Bob Briner, executive director of the Association of Tennis Professionals, said: "Wimbledon should certainly go into the question of possibly closing its gates before the present daily top of 34,000 is reached."

With Britain hit by tennis fever following Virginia Wade's win in the women's singles — only the third British woman to win here since the war — and with Sweden's Bjorn Borg, idol of the teenagers, taking his second men's title in a row, the Wimbledon authorities are bracing themselves for a population explosion around their courts in 1978.

They've already made plans to relieve the present discomfort and overcrowding with a $1.7 million facelift. This will mean lifting the roof of the famed centre court to get six more rows of seats accommodating an extra 3,000 spectators daily.

The centre court, with a 14,000 capacity, was bursting at the seams Friday and Saturday for the two singles finals. On Friday, when Wade, after 14 unsuccessful years of trying, became the first British woman since Ann Jones eight years ago to win the women's title, the crowd jumped to its feet and sang For She's a JollyGood Fellow as Queen Elizabeth presented the champion with the gold trophy. Virginia, 31, beat Betty Stove of the Netherlands 4-6, 6-3,6-1.

And on Saturday, after Borg retained his title by beating 1974 champion Jimmy Connors 3-6, 6-2, 6-1, 5-7, 6-4 in a tingling five-set men's final, the Borg fans were screaming encouragement at their 21-year-old idol.

It was the first time since 1934 that two Europeans had won the two singles titles. Fred Perry of Britain won the men's crown that year and Dorothy Round, also of Britain, won the women's.

And apart from a share Joanne Russell of Miami Beach, Fla., had in the women's doubles title, in which she teamed with Helen Cawley of Australia, it was a blank year for the United States.

With Connors losing in the men's singles final, defending champion Chris Evert losing to Wade in the semi-finals of the women's singles, and two Australian pairs contesting the men's doubles, it was left to a couple of eager teenagers — John McEnroe and Tracy Austin — to raise U.S. hopes of future glories.

Austin, not yet 15, from Rolling Hills, Calif., lost to Evert in the third round 6-1, but she gave the champion a harder fight than the score suggests.

And McEnroe, 18, from Douglaston, N.Y. actually took a set off Connors in the semi-final, which the No. 1 seed won 6-3, 6-3, 4-6, 6-4.

American Joanne Russell paired with Helen Gourlay Cawley of Australia to take the women's doubles Saturday over Betty Stove of the Netherlands and Czechoslovakian defector Martina Navratilova 6-3, 6-3.

Bjorn Borg Kisses Championship Trophy

OUT AT SECOND is Wes Klassen of Saskatoon K and K Olsons in third inning of second game of Sunday's exhibition softball doubleheader against Victoria Bate at Athletic Park. Klassen had singled and was attempting to stretch hit into a double when he was thrown out by shortstop Bob Holness. Making tag is Bate's second baseman Jim MacMillan. Bates won game 5-1, but Saskatoon won series, three games to one. See story. (Times photo by John McKay)

J. O. Tobin Slays Slew; 'Came Up Empty'—Taylor

By The Associated Press

Seattle Slew's owner Mickey Taylor made no excuses.

"The other horse just ran a super race," he said. "We came up empty. Slew just didn't have it."

So in the $316,400 Swaps Stakes at Inglewood, Calif., the saga of undefeated Seattle Slew was interrupted Sunday. The Triple Crown winner lost by 16 lengths to J.O. Tobin, finishing fourth in a field of seven.

Trainer Billy Turner, who watched Slew win the Kentucky Derby, Preakness and Belmont Stakes, commented: "We sure let the crowd down, didn't we? Slew came out of the race well. He broke good, he just didn't run his race. Maybe the grind of the Triple Crown was too much.

"But don't underestimate J.O. Tobin," added Turner. "He's a good horse. He ran in bad luck in the Preakness."

J. (for Joseph) O. (for Oliver) Tobin "broke like a bullet," declared jockey Bill Shoemaker. "I didn't expect to be in the lead all the way, but he broke so well I just let him go."

Joseph Oliver Tobin, named for a friend of owner George Pope of Madera, Calif., simply legged his way to a Swaps Stakes record of 1:58 3-5, just two-fifths off the track record for the 1¼-mile distance.

In comparison, the Kentucky Derby over the same distance was won by Seattle Slew in 2:02 1-5. In the Preakness, Tobin broke poorly and was boxed mid-way in the race before finishing fifth.

J.O. Tobin collected $194,900 for his victory in a race expected to be a cinch for Seattle Slew. The fourth-place money was just $18,000.

In second place in the race for three-year-olds, eight lengths behind the winner, was the 18-to-1 shot Affiliate. Text finished third.

"I knew we were beat into the first turn," commented losing jockey Jean Cruguet. "He just wasn't himself. He was fine warming up and the track was fine and he didn't have any trouble handling it. He just didn't fire."

Run Dusty Run, who chased Seattle Slew in the Triple Crown races, chased Silver Series on Saturday in the $104,800 American Derby at Chicago's Arlington Park.

Archie Donaldson's Silver Series, who skipped the Triple Crown races but won the Hawthorne and Ohio derbies, led all the way and held on for a head victory over Verna Lehmann's Run Dusty Run.

The place horse was second in the Kentucky Derby, third in the Preakness and second in the Belmont Stakes. Brach's Hilarious was another nine lengths back in third.

In the Beimont Park feature Saturday, Jorge Velasquez sent Our Mims to the front nearing the quarter pole in the $109,800 Coaching Club American Oaks. The three-year-old Calumet Farm filly went on to finish two lengths ahead of Road Princess, ridden by Cruguet, then survived a foul claim. Fia finished third.

Confident Young Russian Cracks World Jump Record

RICHMOND, Va. (AP) — Vladimir Yaschenko, a confident Soviet teen-ager, shattered the world high jump record Sunday, clearing seven feet 7¾ inches and then narrowly missing three times at 7-8½.

The official leap by Yaschenko eclipsed by one-half inch the previous record of 7-7¼ set at Philadelphia in 1976 by Dwight Stones of the United States.

Yaschenko's performance came at the sixth annual USSR-USA junior track meet at the University of Richmond and helped salvage some pride for the young Soviet track team, which was badly beaten by the United States youngsters.

"I was feeling that I was ready for this," said the wiry, blond-haired Yaschenko, who stands 6-3½ and weighs 175 pounds. He spoke through an interpreter.

He already had won the high jump at 7-7 when the bar was raised to 7-7¾. He cleared the record height on his first effort.

Then the bar was raised to 7-8½.

Yaschenko's knee struck the bar on the way down on the first try. His body hit the bar coming down on his second effort and on his third he hit the bar going up.

Yaschenko, unlike most of today's best high jumpers, still uses the old straddle jump.

Asked why he preferred the straddle instead of the flop style—made popular by Dick Fosbury of the U.S. at the Mexico City Olympics and now copied by many current high jumpers—Yaschenko replied: "I started jumping like that and I don't want to change."

Yashenko's Russian teammates already had been beaten in the track meet when the high jump was contested. They shouted encouragment when Yashenko made the three tries at 7-8½.

Asked if the noise bothered him, he replied: "When they were shouting, I was more confident. More excited."

Stopped by Good Pitching, Bates Rebound in Finale

By BILL WALKER
Times Staff

Victoria Bates got more than they bargained for during the weekend visit of Saskatoon K and K Olsons. But it may work out for the best.

Now they know what to expect in this year's Canadian men's softball championship, if they get to represent B.C. again.

The defending Canadian champions and co-holders of the world championship, Bates dropped three out of four games to Saskatoon at Royal Athletic Park and the reason was simple enough.

They got to look at the best pitching they have seen all season.

Olsons defeated Bates 2-0 and 4-0 Saturday, won the third game Sunday, 3-1, and for a time threatened to make it a clean sweep. That was before Bates erupted with a flash of their home-run power to salvage the finale, 5-1.

So the champs escaped with their halo only tattered and not torn to shreds.

The three straight defeats was the first time since 1975, when Vancouver Magicians turned the trick, that they had suffered that humiliation. Four in a row had never happened and it wasn't to come about.

The big Bates bats that had been stifled by the Saskatoon pitching of Gene McWillie and Dale Gunderson, with most of the emphasis by McWillie, finally broke loose.

But not before Saskatoon had take a 1-0 lead in the fourth inning on a home run by Dennis Guenter.

That blow appeared to sting Bates into the realization they were in trouble again and they responded.

With one out in their half of the fourth Ken Bate lined a home run over the centre field fence to tie the score.

Then, after Bob Burrows and Jim MacMillan had singled in succession off Gunderson, the veteran Harvey Stevenson crashed his second home run of the day, and his fifth of the year, to produce three runs and give Bates a 4-1 edge.

Stevenson had homered in Sunday's first game for Bates' only run of the first three games.

McWillie came on relief of Gunderson for his fourth appearance of the series. He had relieved Gunderson in the first game and pitched the other two. But the Saskatoon move came too late and Bob Holness added another home run, his fifth of the season, in the sixth inning.

For pitcher Andy Konopacki, who had lost the first game, it was his 12th victory of the season. He struck out 12. For Dave Ruthowsky in Sunday's opener it was only his second loss of the season. He has won 16.

The first game Sunday was decided for Olsons in the sixth inning, when they scored all their runs.

First baseman Al Lowen opened with a single. Barry Friesen, a pinch-hitter, sacrificed and Bates' first baseman, Pete Songhurst, threw the ball into centre field trying for the force.

After McWillie had sacrificed, Arnie Guenter tripled to score Lowen and Barry Friesen. Gerry Friesen then scored Guenter on a sacrifice fly.

Saturday, it was a case of too much pitching for Bates to handle. They only got one hit in the first game and three in the second.

McWillie was the individual star of the series. A member of the Saskatoon Merchants team, McWillie pitched 19 2-3 innings, allowed only 10 hits and struck out 28. Grundison, for his part, struck out 10; and it has been a long time since there were that many strikeouts in the scorebook against Bates.

McWillie has lost only one game this season while winning 17.

Konopacki, at one stage Sunday, struck out seven Saskatoon batters in a row.

Top hitter for Bates was John Green with four for nine.

Bates, who now are 32 and seven on the season, meet Quannella LeBlanc Barons of Santa Rosa, Calif., next weekend with doubleheaders Saturday night at 7 p.m. and Sunday afternoon at 1 p.m. and their chores don't appear any simpler than they were this week.

The Santa Rosa team finished third in the U.S. nationals last year.

SATURDAY

Saskatoon	000 002 0—2	6	0
Bates	000 000 0—0	1	1

Dale Gunderson, Gene McWillie (4) and Cliff Friesen; Andy Konopacki and Bob Burrows.

Saskatoon	012 100 0—4	6	1
Bates	000 000 0—0	3	2

Gene McWillie and Cliff Friesen; Stan Kerns, Dave Ruthowsky (5) and Norm McLeod.

SUNDAY

Saskatoon	000 003 0—3	3	1
Bates	000 010 0—1	4	1

Gene McWillie and Cliff Friesen; Dave Ruthowsky and Bob Burrows. Home run: Bates — Stevenson.

Saskatoon	000 100 0—1	5	0
Bates	000 401 x—5	7	0

Dale Gunderson, Gene McWillie (4) and Cliff Friesen; Andy Konopacki and Norm McLeod. Home runs: Saskatoon — Dennis Guenter; Bates — Bate, Stevenson, Holness.

Canadian Driver Posts First Win

EDMONTON (CP) — Defending champion Gilles Villeneuve of Berthierville, Que., survived a minor collision and a slick track Sunday to post his first victory of the 1977 Formula Atlantic auto racing challenge series.

He finished the 100.5-mile contest three seconds ahead of Finnish fireball Keijo Keke Rosberg, whose flaming pink car was nudged by Villeneuve on one of the many tight corners on the 1.5-mile Edmonton speedway track.

"It was a hard race," said Villeneuve, who won all but one of the Formula Atlantic series races last year.

"I won, so that means there were no big mistakes — a big mistake puts you right out of things."

Driving a Ford-powered March and holding the pole position, Villeneuve held off Rosberg's patented charging start and made it through the crucial first corner on top.

Rosberg rarely came within three seconds of the lead The exception was the 28th lap, where they collided in a tight turn leading to the straightaway. Both agreed the accident was caused by slick conditions created by oil on the track.

MORE SPORTS ON PAGES 12, 13, 14, 15

Ridley Claims Victory Despite Near-Collision

HENLEY-ON-THAMES, England (Reuter) — Ridley College seniors from St. Catharines, Ont., survived a steering problem Sunday to win the Princess Elizabeth Cup at the Henley Royal Regatta rowing competition.

The Canadians, dwarfing their English rivals from the Hampton School of London, took a one-length win in the final before a huge cheering crowd on the Thames River west of London.

Ridley completed the race in six minutes and 53 seconds.

Ridley made its usual slow start on this two-lane course of one mile and 550 yards and trailed for the first half-mile.

But Ridley pulled up, moved ahead and seemed to be going away for an easy win before the late spurt caused the steering problems which brought the Canadians near a collision 200 yards from the finish line.

"There was nothing wrong with the steering gear," said cox Brian McMahon, a 15-year-old Grade 10 student in his first year of rowing. "I'm just not used to these waters and the boys were pulling a little unevenly."

"It was just that close," said Andy Messer of Renforth, N.B., the Canadians' crew captain and No. 6 oarsman. "I could see my oar just snapping off before we pulled out a little and got clear of Hampton.

"Everything bad that could happen flashed in front of me before we got clear, but then it was a wonderful win. This is the first year here at Henley for all our guys and we really wanted to win back this cup."

Ridley won the Princess Elizabeth Cup in 1970, 1973 and 1975.

The inexperienced Ridley junior squad was not so fortunate in the event for the Ladies Plate, losing to a stronger crew from Durham University, England, in its Saturday morning semi-final heat.

In the Thames Challenge Cup for lightweight eights, St. Catharines Rowing Club was no match for the powerful host Leander side.

Outweighed by 15-to-30 pounds, a man, the St. Catharines club soon found itself in the wash of the Leander boat and, despite warning of erratic steering, the English crew was 2 1-3 boat lengths ahead at the finish.

University of Washington Huskies, meanwhile, captured the Grand Challenge Cup for heavyweight eights by beating Britian's national crew by one length. It was the first time a U.S. boat has won the trophy since Harvard University took it in 1959.

Meanwhile, Tim Crooks of the host Leander Club scored a magnificent victory in the Diamonds Sculls, beating Jim Dietz of the New York Athletic Club in what the Englishman described as a battle of tacticians.

Crooks, 28, has a long record of success in bigger crews and now has showed that he is the man to beat in the sculling event at the world championships.

They rowed side by side for the first half of the one-mile course and Dietz said he was pleased with his position there.

"I let him make the first move at the Fawley marker, but he slipped away more than I expected and I could not get it back," the American said.

Crooks, a member of the British eight that won silver medals at the Montreal Olympics, while Dietz was finishing eighth in the sculls, said:

"When you have two experienced men it's no good trying to go too early. It was a race between two tacticians and I just had to wait to take the advantage."

The American, who has been coming to Henley for many years without winning the Diamonds, said he would return home today to concentrate on the U.S. championships before thinking about the Amsterdam world event.

Most of the other prizes went to British crews.

The Harvard University pair of Greg Stone and Christopher Wood had the misfortune to meet Mike Hart and Chris Naillieu, Britain's Olympic silver medallists, on a good day in the final of the double sculls cup.

WRESTLING
Memorial ARENA
TONIGHT 8 P.M.
CANADIAN TAG TEAM CHAMPIONSHIP
THE OUTLAW & JOE PALARDY vs. EDDY & GERRY MORROW
SPECIAL Guy Mitchell vs. The General SPECIAL
MIDGET & MAN TAG TEAM
Eric Froelich & Hill Billy Pete vs. Randy Morse & Little John
Haiti Kid vs. Billy the Kid
Tickets on sale at ARENA BOX OFFICE Ring $4, Res. $3.50, Rush $3. Under 12 $2.50. Rush sold at Door Only.

Earthquakes Thrill Another Sell-Out

By The Canadian Press

San Jose Earthquakes, playing before their fourth consecutive sell-out crowd of 17,745, blanked Toronto Metros-Croatia 3-0 in North American Soccer League play Saturday night behind goalie Mike Hewitt's fourth shutout of the season.

Alan Birchenall and Leroy DeLeon had unassisted goals at 26:46 and 29:00 of the first half, and Paul Child left-footed the third score at 80:26, with an assist from DeLeon.

San Jose, now 9-9, outshot Toronto 24-10. Goalie Zeljko Bilecki of Toronto had nine saves.

In other games Saturday, Dallas Tornado edged Chicago Sting 2-1, Los Angeles Aztecs beat New York Cosmos 4-1 and Connecticut Bicentennials edged Las Vegas Quicksilvers 5-4. There were no games Sunday.

Kyle Rote scored one goal and assisted on another to lead Dallas past Chicago. The victory before a crowd of 16,000 at Dallas extended the Tornado's record to 12-6, but Dallas remained in second place in the NASL's Southern Division six points behind the Aztecs.

Tornado newcomer Gerd Stahl from Hamburg, Germany, entered the game in the second half and broke a scoreless tie 40 seconds later with a goal assisted by Rote and Bob Hope.

Rote ran the Dallas lead to 2-0 at 57:34 with his 10th goal of the season and 35th of his career. Hope and Neil Cohen assisted.

Dallas goalie Ken Cooper lost his shutout with three minutes remaining when Chicago's Gene Geimer scored with an assist to Jimmy Kelly.

Steve David, the NASL's top scorer, scored two goals and George Best picked up two assists as the Aztecs defeated New York before 32,165 at the Los Angeles Coliseum.

David's goals put him within three points of the fifth spot on the NASL's all-tise scoring list. It was the 10th consecutive game in which David has scored and he now has 43 points for the season.

Brazilian star Pele went scoreless for the Cosmos, who now have an 11-8 record. The Aztecs now are 12-5.

The crowd was the second largest soccer gathering in Coliseum history. The record attendance is 33,215, set Oct. 3, 1976, for the USA-Mexico World Cup game.

JUNIOR "A" LACROSSE
Western Canada Major Junior League
McDONALDS vs. NEW WESTMINSTER
(Event No. 60
ESQUIMALT SPORTS CENTRE
Tues., July 5th 8 P.M.
Adults $2.00, Students, O.A.P. $1.25 7-3

DELESALLE REPEATS; KELSALL TOPS WOMEN

EDMONTON (CP) — Phil Delesalle of Victoria and Karen Kelsall of Surrey, B.C., found different ways to relax Saturday after capturing men's and women's senior championships at the Canadian gymnastics championships.

Delesalle, 18, joined a few others in a hilarious attempt by men to perform routines on the women's uneven bars. Kelsall set aside the spoils of her victory and began working out on the balance beam.

The top female competitors will participate today in a selection meet from which the leaders will be chosen for major national and international appearances this summer.

Kelsall's major competition is expected from second-place Elfi Schlegel and third-place Sherry Hawco, both of Toronto. Also expected to rank highly in any selection is Monica Goerman, 12, of Winnipeg, the junior women's champion. She was followed by Janice Lyon and Diana Carnegie of Toronto and Monique St. Arnault of Montreal.

The junior men's division was paced by Pierre Clavel of Montreal, closely followed by club-mates Patrick Vezina and Yves Dion.

Delesalle, an easy winner, was trailed by Warren Long, a Victoria-born athlete who attends University of California at Berkeley. Third was Jean Choquette of Montreal.

As Kelsall worked out on the bars, her young rivals rested and watched, still grinning at the stuffed five-foot bear given Karen by officials of the Commonwealth Games Federation which conducted the meet in preparation for next year's games.

Schlegel said she would need a day of rest before entering the selection meet, but Kelsall was prepared to work. She hoped to rest her blistered hands, however.

"This is an important meet," she said. "In some ways, it is more important that the championship."

She ripped blisters in her hands Friday night while introducing new routines in the uneven bars. Despite the pain, her Saturday performances were much more polished, but the soreness was aggravated.

"My new routines were better," she said. "I knew they had to be."

"I have a blood blister here and another one here," she added, holding out her hands. "I have to open these and I'll be all right.

"Usually, I forget about it after I get started."

Delesalle defended his own title while Kelsall won her first Canadian championship, suceeding Patti Rope of Cambridge, Ont., and Terry McDonnell of Toronto, both retired.

Delesalle was first in five events, floor exercise, pommel horse, rings, high bar and parallel bars and second in vaulting. He scored 9.75 on the pommel horse and totalled 112.95 points.

Owen Walstrom of the Victoria Sports School was sixth all-around. David Bibby of the University of Victoria and Mike Vossen of Victoria Sports School were fifth and sixth respectively all-around in the junior division.

PHILIP DELESALLE
. . . captures five events

Orioles Sweep Bosox Set; White Sox Lead by Three

By The Associated Press

"Anything can happen here," said Baltimore manager Earl Weaver, repeating the most popular cliche about Boston's Fenway Park. This weekend, Weaver saw something most unusual.

The Orioles 12-8 victory Sunday culminated a three-game sweep of the stumbling Red Sox, who have dropped nine games in a row and have fallen from a five-game, first-place lead to a one-game, second-place deficit in the American League East. The sweep wasn't unprecedented, but the Red Sox aren't often so helpless at home.

"What an experience in this ball park," added Weaver, whose Orioles partially avenged a four-game sweep by Boston in June. "I've been through good things like this before and I certainly hope it will happen again."

Baltimore collected 16 hits and won the game behind the power hitting of Lee May, Eddie Murray and Ken Singleton. May drove in four runs with his 12th homer of the year and two singles. Murray had three RBIs with his 10th homer and two singles, and Singleton had three singles, an RBI and scored a run.

Elsewhere in the American League, Texas Rangers beat Toronto Blue Jays 6-3 in 10 innings in the first game, then dropped the doubleheader's second game to the Blue Jays 5-3, Chicago White Sox swept a doubleheader from Minnesota Twins, 6-0 and 10-8, New York Yankees beat Detroit 2-0 before losing 10-6 to the Tigers in the nightcap, Milwaukee Brewers trounced Seattle Mariners 10-3, California Angels defeated Oakland A's 6-4 and Cleveland Indians topped Kansas City Royals 6-3.

Chicago took its biggest first-place lead of the season, by completing a four-game sweep of Minnesota.

Wilbur Wood hurled a three-hitter in the opener and three games in the AL West, cruised home behind five Chicago five runs in the second inning. A pair of four-run innings paced Chicago in the second game. Jim Spencer's 12th home run, a two-run shot, capped the four-run first and Jim Essian and Alan Bannister hit back-to-back shots in the fourth.

Frank Tanana became the first 12-game winner in the major leagues, completing his 16th game in 19 starts with a five-hitter. Gil Flores and Jerry Remy supported Tanana with two-run homers.

fivehitter. Gil Flores and

The way Mike Schmidt is going these days, no one is going to stop him — not even Billy Demars.

In the National League, Mike Schmidt was thrown out on one inside-the-park home run attempt, but the Philadelphia third baseman made it on his second try Sunday and added a triple and single as the Phmillies beat Pittsburgh Pirates 11-7.

"I might now be the type of hitter I'd like to be," said Schmidt, a three-time National League home-run leader who is on one of the hottest power streaks of his career. He has hit 16 homers in his last 26 games and raised his batting average to .278 from .242 in that stretch.

Elsewhere in the National League, Montreal Expos turned back New York Mets 4-2, Los Angeles Dodges whipped San Francisco Giants 10-7, San Diego Padres nipped Cincinnati Red 8-7 and Houston Astros trounced Atlanta Braves 9-3.

DAVIS CUP PULLOUT

LONDON (Reuter) — Canada, Mexico, Venezuela and the Commonwealth Caribbean have all withdrawn from the North American zone Davis Cup tennis competition for 1978, it was announced Saturday.

A spokesman for the International Lawn Tennis Federation said the foud had withdrawn over the last few days before the draw was made Saturday — because of the presence in the section of South Africa.

The annual meetings of the Davis Cup nations passed Wednesday a resolution saying that countries withdrawing from the competition after the draw had been made would not be eligible to enter in the Davis Cup the following year.

The spokesman said that the four countries would not be penalized because they took their action before the draw was made.

Richmond Gunner National Champ

RICHMOND (CP) — Cameron Bing, 21, of this Vancouver suburb, won the aggregate championship Sunday at the Canadian trapshooting championships. Bing hit 861 targets out of 900 during the four-day competition that attracted 450 marksmen.

Pat Ireland of Saskatoon won the women's aggregate title, hitting 828 out of 900.

In singles shooting, Bob Karrer of Terrace was perfect, hitting 200 out of 200 and then won the title in a shoot-out with several other competitors.

Susan Nattrass of Waterloo, Ont. missed only one out of 200 birds in taking the women's singles title.

In the junior (under 18) Category, Pat Bottenheimer of Red Deer, Alta., won with 196 out of 200. In the sub-juniors (under 15) Dale Olsen of Vernon, hit 181 out of 200.

In the doubles, Shane Whynott of Calgary hit 95 out of 100 to edge Caroline Lumax of Swan River, Man., who shot 94 out of 100.

Fred White of Edmonton hit 99 out of 100 to take the handicap event.

Autoplan
• LIFE • COMMERCIAL • FIRE
YOUR Wawanesa Autoplan AGENT
THUNDERBIRD INSURANCE AGENCIES
102-1175 COOK ST. 385-9795
GENE POTVIN

SPORTS MENU

TONIGHT

GOLF
8 A.M. — Qualifying round, B.C. women's championships, Uplands Golf Club.

SOFTBALL
6:30 p.m. — Sidney Men's League, KOA vs Travelodge, Sanscha Park.
6:30 p.m. — Senior Women's League; Ingraham Hotel vs Colony Inn, MacDonald's Furniture vs CRTSC Angeles; Hyacinth Park.

BASEBALL
6:30 p.m. — Senior Amateur League, Greaves vs Kubiceks, Lambrick Park.
6:30 p.m. — Greater Victoria Little League city tournament, Beacon Hill vs Hampton, Lampson Street Park.
6 p.m. — Continuation of play, greater Victoria Babe Ruth championships, Lambrick Park.

CRICKET
1:15 p.m.—Opening matches in Canadian under-17 tournament; Ontario vs. Western Provinces, St. Michael's University; B.C. vs. Alberta, Beacon Hill Park.

TUESDAY

CRICKET
1:15 p.m. — Second-round matches in Canadian under-17 tournament; B.C. vs. Ontario, Beacon Hill Park; Alberta vs. Western Provinces, St. Michael's University School.

GOLF
8 a.m. — Start of second qualifying round, B.C. women's tournament, Uplands Golf Club.

BASEBALL
6 p.m. — Continuation of play, Greater Victoria Babe Ruth (13-year-olds) championships, Lambrick Park.
6:30 p.m. — Senior Amateur League, Senior Babe Ruth vs. Gorge Hotel, Lambrick Park.

LACROSSE
8 p.m. — Western Canada Major Junior League, Victoria McDonalds vs New Westminster Salmonbellies, Esquimalt Sports Centre.

SOFTBALL
6:30 p.m. — Macdonald Men's League; Mayfair vs. Central Station, Cliff MacKay vs. Athletics, Trafalgar Legion vs. Davidsons; Macdonald Park.
6:30 p.m. — Senior Women's League; Hygrade Radio vs. Athletics, Butler Brothers vs. CRESC Angels; Hyacinth Park.
6:30 p.m. — Sidney Men's League, Harvey's vs. Sidney Hotel, Sanscha Park.
6:30 p.m. — Heywood Men's League, Remco vs. Taylor House Movers, Heywood Avenue Park.
6:45 p.m. — Stuffy McGinnis Men's League, Seaboard vs. Sooke, Central Park.

Pickell Sets A Fast Time

TORONTO (CP) — Toronto's Steve Pickell recorded the world's third fastest time for 1977 when he won the 100-metre butterfly event Sunday night at the Canada Cup swim meet held at the Etobicoke Olympium.

Pickell, 19, a member of the Etobicoke swim team, just edged his University of Southern California team-mate Joe Bottom to take his third gold medal of the meet. Pickell was timed in 56.74 to Bottom's 56.82.

Bottom holds the second fastest time this year, a 56.36 effort, and his time Sunday gave him both the second and fourth fastest 100 butterfly's recorded in the world in 1977.

Earlier, Pickell had won the 100-metre freestyle event in 52.69.

Once again Bottom, who holds the fourth fastest freestyle time in the world this year, finished second. He was clocked in 56.74 Sunday.

Friday, the opening day of the three-day meet, Pickell won the 200-metre backstroke.

Nancy Garapick, of Halifax, cracked the world's top 10 with a 58.14 performance in winning the 100-metre freestyle. Garapick nipped Johann Maloy of Thunder Bay, Ont., by just one-hundredth of a second. Andrea Cross of Cincinnati, Ohio, was third.

The women's 1,500-metre freestyle race produced three top efforts from Liz McKinnon, Susan Mason and Susan McGavin.

McKinnon, of Thunder Bay, Ont., won in 17:13.36, the fourth fastest time in 1977. Mason, the silver medallist Sunday, swam a 17:17.18—the fifth fastest in the world.

McGavin, of Winnipeg moved into 10th position in the world with her third-place performance of 17:27.56.

Former Munich gold medallist Melissa Belote of Springfield, Va., won the 200-metre backstroke over Montreal's Jennifer Boulianne.

Djan Madruga of Brazil provided an upset in winning the 200-metre backstroke. Madruga, who lost a bronze medal in Friday's 200-metre individual medley, had posted the second slowest time of the eight finalists coming into the race.

Victoria Swimmer Sets Fly Record

NEW WESTMINSTER (CP) — six age-group records were set Sunday at the British Columbia summer swimming championships.

Peter Dobson of New Westminster Hyacks won the 400-metre individual medley for boys 13 and 14 in 4:56.21 and Barbara McBain of Vancouver Pacific won the 200-metre backstroke for 10 and 11-year-old girls in 2:47.75.

Greg Lohin of Lions Gate won the 11-12 boys 100-metre breaststroke in 1:11.95 and Boyd Grealy of Victoria took the 10 and 11 boys 50-metre butterfly in 34.37 seconds.

The Canadian Dolphins of Vancouver set a team record in the 200-metre medley relay and Vancouver Pacific set a record in the 400-metre individual medley relay. Both records came in boys 11 and 12 competition.

Teresa Helm of the Dolphins set a world record for deaf swimmers when she did the 1,500-metre freestyle in 19:53.68.

JEN BLAND CAPTURES TENNIS TITLE

VANCOUVER (CP) — Jennifer Bland of Victoria defeated Julie Gildersleeve of West Vancouver 6-1, 6-0 Saturday to win the girls' 16-and-under title at the british Columbia junior clay court tennis championships.

Ric Bengtson of Richmond, defeated Mike Yeung of West Vancouver 6-1, 6-3 for the title in the boys' 14-and-under division.

Claire Lardner of Toronto bested Helen Pelltier of Quebec City 1-6, 6-3, 6-4 to win the girls' under-18 title.

Storr Tops In Class

John Storr of Victoria captured first in class and first over-all in the Formula Atlantic division of the seventh International Conference of Sports Car Club races at Seattle International Raceway in Kent, Wash., on the weekend.

Storr was driving a Brabham BT-21. Gordie Munroe, driving a similar car, was third in class and third overall.

John Kendrew took second in class F sports racing and second over-all; and Kendrew was also first in class D improved sedan and fifth overall in his Mini-Cooper-S.

Diving Victory

WOODLANDS, Tex. (CP) — Kendra Langley of Vancouver won the gold medal in the girls' 13 and 14 tower competition Saturday on the opening day of the first world age-group diving championships.

Kmart
SERVICE DEPT. SPECIALS
6 DAYS ONLY
4 WHEEL BRAKE RELINE
$34.88
PARTS AND LABOUR INCLUDED
For most Canadian & American cars— Front Disc Brakes $24.95 Extra
OFFER EXPIRES JULY 9, 1977
Includes:
• Premium bonded linings installed on all 4 wheels
• Check all wheel cylinders, springs and hoses
• Lubricate and clean brake backing plates
• Measure and inspect all drums for trueness
Drum Re-Surfacing $4.00 ea if required
OIL CHANGE, FILTER & LUBRICATION
INCLUDES: Up to 4 quarts of brand name multigrade oil, new filter and chassis lubrication.
SPECIAL $10.98
12 POINT TUNE-UP
Here's what we do: • install new spark plugs • install new points • install new rotor • install new condenser • adjust carburetor • set engine timing • check distributor cap • check ignition wiring • check air and gas filters • inspect PVC valve • inspect cooling system hoses • clean battery cable post & cable clamps • adjust drive belts for correct tension.
PARTS AND LABOUR INCLUDED
For most Canadian & American cars—
4 cyl. $30.95
6 cyl. $37.95
8 cyl. $39.95
You can put your trust in Kmart Auto Centres
We're car people.
University Heights Shopping Centre
3986 Shelbourne St. (Saanich) Victoria, B.C.
Store Hours: 10 a.m. to 10 p.m. Mon. to Friday
9 a.m. to 10 p.m. Saturday
"We reserve the right to limit quantities"

JULY JUBILEE
ENSIGN SERVICE SALE
For Safety and Comfort
SHOCK ABSORBERS
Lifetime Guarantee Original Owner
9.95 each
Installation 5.00 ea.
AUTOPAR PREMIUM 4-PLY POLYESTER TIRES
D78-14 w/w Poly, each 32.95 Reg. 45.35
E, F or G78-14 w/w Poly, each 35.50 Reg. 49.50
G, H78-15 w/w Poly, each 37.50 Reg. 54.95
Nation Wide Full Road Hazard Warranty
Above prices include installation.
Cooling System POWER FLUSH
Cleans out your complete cooling system.
Includes installation of the following chemicals:
Rad Stop Leak
Flushing Compound
Conditioner
5 Qts. Coolant
39.95 1 Yr. Gurantee on parts installed at time of repair
Regular 49.95
6-Cyl. Engine TUNE-UP includes:
Plugs, points, condenser, fuel filter
Check choke operation
Set carb to specs
Service air cleaner
Service battery
Adjust drive belts
Set engine to specs on electronic scope
39.95
WHILE-YOU-WAIT SERVICE
or call 386-2411
For an appointment
Any additional parts or service will be quoted before work is started.
autopar
MAJOR CREDIT CARDS ACCEPTED
ENSIGN SERVICE CENTRE
COOK and VIEW
CHRYSLER PLYMOUTH LTD.

CLARK DAVIS SELECTED FOR WORLD TOURNEY

A Victoria wrestler has been named to the Canadian freestyle team for the world championships in Las Vegas, July 10-17.

He is Clark Davis, a student at the University of British Columbia. Davis last week defeated former national champion Doug Cox of Ontario in the Canadian championships at Fergus, Ont.

Other B.C. wrestlers on the team are Peter Farkas of UBC, in the 136-pound division, and Mimmo Marrello of Simon Fraser University in the 148-pound class.

Ed Ashmore of Victoria will accompany the Canadian team and serve as an official at the championships.

Athletics Rebound

Victoria Athletics bounced back through the losers' bracket and won four of the five games played Sunday to top the nine-team Stuffy MacGinnis Men's Softball League tournament at Central Park.

Athletics, who dropped their opening game Friday 3-0 to Port Alberni Beaufort Hotel, clipped previously-unbeaten Ingraham Hotel 3-2 Sunday and then captured the tourney title by blanking Ingraham 8-0 in their second meeting.

Following Friday's loss, Athletics went on to top Rainbow Lanes of Port Alberni 3-1 and Nanaimo Tally-Ho 13-2 on Saturday before advancing against Ingraham Sunday with a 5-2 win over Sooke Merchants and a 4-2 decision over Beaufort.

Rick Bate, who keyed the final win over Ingraham by batting in the first two runs with a triple, was selected as the most valuable player of the tourney.

He had eight hits in 20 trips to the plate for a .400 average, scored 10 times and batted in three other runs.

Two of his clubmates — Bob Gray and Dennis Eckert — received honorable mention with .455 and .450 averages, respectively.

Ken Fox, who finished with a 4-0 record while pitching 29 innings for Athletics, was named the tourney's top hurler. He struck out a total of 24 batters and finished with an earned-run average of .097.

Ingraham's Lou Vermette was the only player to break Athletics' domination of the individual awards. Vermette was named the top batter with an eight for 14 record. He scored four times and batted in three runs while compiling a .571 average.

In the only other Sunday game, Ingraham topped Beaufort 8-1 in a battle between previously-unbeaten teams.

★ ★ ★

McGINNIS TOURNAMENT

Athletics 053 000 0—8 12 1
Ingraham 000 000 0—0 3 2
Ken Fox and Bob Gray; Mel Nelson, Randy Jackson (2) and Paul Kraeling.

Athletics 101 100 0—3 8 2
Ingraham 000 002 0—2 5 2
Ray Beveridge, Fox (7) and Gray; Jackson and Marty Poulton.

Athletics 201 000 1—4 7 0
Beaufort 011 000 0—2 3 2
Fox and Gray; Loren Smith and Dean Sawyer. Home runs: Athletics — Gray, Randy Benn.

Beaufort 000 001 0—1 7 2
Ingraham 005 030 x—8 6 2
Bill Polz, Smith (3) and Rich Walker, Sawyer (6); Nelson and Kraeling.

Athletics 120 200 0—5 11 1
Sooke Merch. 200 000 0—2 4 2
Fox and Gray; Ron Fedosenko, Glen Bullen (2) and Alden Governlock. Home run: Sooke — Norm Goudie.

SATURDAY

Colony Inn 3, Port Alberni Rainbow Lanes 4.
Port Angeles 4, Sooke Merchants 5.
Victoria Athletics 3, Rainbow Lanes 1.
Port Alberni Beaufort Hotel 10, Nanaimo 3.
Juan de Fuca Builders 4, Port Angeles 0.
Ingraham Hotel 1, Sooke Merchants 0.
Victoria Athletics 13, Nanaimo Tally-Ho 2.
Sooke Merchants 5, Juan de Fuca Builders 0.

ATTENDANCE CLIMBS

NEW YORK (UPI) — The National League continues to set attendance records this season, first for opening day crowds then for the month of April. The figures for June show an average of over 20,000 fans per game, a total of 3,458,286 attending 168 baseball games.

Through June 30, 446 games have been played in the NL with a total attendance of 8,637,310, an average of 19,392. This represents an increase of 755,532 through the end of June in 1976.

Saanich Reaches Babe Ruth Final

Saanich Evening Optimists moved into the championship final of the Victoria District Babe Ruth baseball playoffs for 13-year-olds Sunday at Lambrick Park.

Optimists swamped Esquimalt Kiwanis 12-2, and will meet host Gordon Head Cosmopolitans or Esquimalt in the final Tuesday night at 6 p.m.

Cosmos, who defeated Triangle 10-7, Sunday, play Esquimalt tonight at 6.

Gordie Robbins allowed four hits in pitching the victory for Evening Optimists. Scott Longpre got the win for Cosmos.

On Saturday Evening Optimists defeated Triangle 15-4, and Gordon Head downed Layritz 6-3.

SUNDAY

Triangle 031 000 3— 7 9 9
Cosmos 201 430 x—10 8 5
Rob Weeds, Guy Spencer (5), and Lonnie Cameron; Jerry Stanger, Scott Longpre (3), Peter Eckard (6) and Alan Chorley.
Esquimalt 110 000— 2 4 6
Optimists 113 403—12 7 [illegible]
Ken Campbell and Ron Montgomery, Murray Klassen (3); Gordie Robbins and John Turcotte.

Esquimalt Takes Peewee Honors

SARDIS, B.C. — Esquimalt Mighty Blues blasted Kelowna 11-7 here Sunday in the final of a double-loss elimination tournament to capture the British Columbia peewee girls' softball championship.

Esquimalt compiled a 4-0 record while winning the title.

Rhonda Swinney, the Esquimalt pitcher who started all four games and finished two while striking out 45 batters, was selected as the tourney's most valuable player.

Nanaimo Rink Takes Top Event

A rink skipped by Marlin Thompson of Nanaimo has won the "A" event of the Mill Bay Curling Club summer shirt-sleeve bonspiel. Other members of the rink were Betty James, Jack MacBeth and Helen MacBeth.

Results follow:

"A" EVENT

1. Marlin Thomason, Betty James, Jack MacBeth, Helen MacBeth (Nan).
2. Don Shaw, Jeanne Wunderlick, Randy Wunderlick, Sylvia Shaw (MB).
3. Gary Moore, Ruby Niemeyer, Dave Gamble, Barb Lawless (Dun).
4. Howie Valleau, Isobel Heller, Neil Fedun, Debbie Heller (Dun).

"B" EVENT

1. Fred Duncan, Barb Thorburn, Randy Wise, Louise Sutherland (Dun).
2. Terry Jeffery, Judy Jeffery, Tony Carr, Yvonne Carr (MB).
3. Jeff Bulcock, Ann Smith, Lawrence Smith, Inge Bulcock (MB)
4. Bob Osborne, Lois Patterson, Irv Boichuk, Marg Boichuk (Nan).

"C" EVENT

1. Ian Robertson, Joan Robertson, Gary Merrett, Judy Merrett (MB).
2. Dan McClure, Myra Fedun, Kevin Sparks, Carol Duncan (MB).
3. Peter Jonsson, Nadine Langridge, Dave Langridge, Lynda Stanyer (VCC).
4. Harold Champoux, Ev Champoux, Billy Peters, Terry McMillan (MB).

"D" EVENT

1. Gary Lamontagne, Gail Timmer, Rick Rumley, Linda Rumley (MB).
2. Tom Dickson, Mary Wilkinson, Bill Wilkinson, Ev Dickson (Nan).
3. Stu Palfrey, Ev Flynn, Barry Rankin, A. Another (Play).
4. Leo Trudel, Delores Trudel, Mike Leister, Jane Leister (MB).

THE CORPORATION OF THE DISTRICT OF OAK BAY

LAND USE CONTRACT
NOTICE OF PUBLIC HEARING

NOTICE is hereby given that all persons who deem their interest in property affected by the following proposed Land Use Contract will be afforded an opportunity to be heard before the Municipal Council on the matters contained therein, at a Public Hearing to be held in the council Chamber, Municipal Hall, Oak Bay, B.C., on Monday, July 11, 1977, commencing at 7:30 p.m.

A Land Use Contract with Donald G. and Irene E. Macdonald, containing terms and conditions for the use of land and all buildings erected thereon, for the purpose of an addition to convert the present property to a two-family dwelling, on Lot 1, Victoria District, Plan 15526, situated at 1959-1961 Crescent Road, according to drawings prepared by Alan J. Hodgson, Architect.

A copy of the proposed Land Use Contract, with drawings, may be inspected at the Municipal Hall, Oak Bay, B.C., between the hours of 8:30 a.m. to 4:30 p.m., on any day in which the said Municipal Hall is open for business.

JEAN L. MACQUEEN,
Municipal Clerk.

CAPITAL

IN SIDNEY
9819 Fifth St.
Open Mon., Tues., Weds. and Sat. from 9 to 6
Thurs., Fri. 9-9
Sunday from 12 to 6

SUPER FOODS
NOW WE HAVE TWO STORES TO SERVE YOU BETTER

50 WEST BURNSIDE
OPEN DAILY 9-9

Prices Effective July 3, 4, 5, 6
We reserve right to limit quantities

CAN. GRADE A BEEF — GRAIN FED
ROUND STEAK Full Cut Bone In lb. 1.39
BARON of BEEF lb. 1.49
BREAKFAST STEAK lb. 1.49

BURNS' PRIDE OF CAN. NO. 1 COOKED HAM 6 oz. Sliced 99¢
NO. 1 SMALL SIZE FRESH PORK SPARERIBS lb. 1.39
NO. 1 VAC PACK CHUNK BOLOGNA lb. 59¢

KRISPEE TRI-PACK POTATO CHIPS 7.9 oz. 59¢
SHIRRIFF 24 Oz. GOOD MORNING MARMALADE 1.09
ALPHA UNPASTEURIZED CREAMED HONEY 2 lbs. 1.59
KAL KAN DOG FOOD 14 oz. 3/99¢
ALL 4 lb. 11 oz. POWDERED DETERGENT 2.29
CALIFORNIA RED PLUMS lb. 39¢
HAWAII Large Size PINEAPPLE ea. 69¢
MEXICAN GROWN VINE RED TOMATOES lb. 39¢

FRASER VALLEY STRAWBERRY JAM with pectin 99¢ 24 oz.
LYON'S TEA BAGS 100 bags pack 79¢
NALLEY MAYONNAISE 24 oz. 99¢

YES . . . HAPPINESS IS DRIVING
58 M.P.G.* (Highway Driving) IN YOUR NEW DODGE COLT

51 M.P.G.* IN A DODGE ARROW (HIGHWAY DRIVING)

*(SOURCE TRANSPORT CANADA)

3 YEARS' OIL CHANGES PER MANUFACTURER'S SPECIFICATIONS

Stock No. 7384
1977 ARROW GT HATCHBACK
5-speed manual transmission, 2000-c.c. 4-cylinder engine, AM/FM radio, rally wheels, rear louvered window. DEMO.
WAS $5293
SALE PRICE $4617
117.00 Down 48 x $124.55

Stock No. 7443
1977 DODGE ARROW G.S. HATCHBACK
4-speed, copper exterior — white/copper buckets, radio, rear defroster, rally wheels.
WAS $4525
SALE PRICE $4225
$125.00 DOWN 48 x $111.01

Stock No. 7503
1977 DODGE COLT 4-DOOR SEDAN
Radio, rear defroster, 4-speed, etc.
WAS $4468
SALE PRICE $4157
$157.00 DOWN 48 x $108.30

Stock No. 7810
1977 COLT CUSTOM COUPE
White/black buckets, whitewalls, automatic transmission, 1600-c.c. engine, electric rear defroster, AM radio, undercoating, vinyl side mouldings.
WAS $4580
SALE PRICE $4280
$280.00 DOWN 48 x $108.30

VICTORIA DODGE CHRYSLER
819 YATES
384-8174
Dealer Lic. D00867A
No Down Payment On Approved Credit. Bank Interest Rate 13.5%
7-4

The Sales and Marketing Executives Club of Victoria presents:

The Winners of the 1977 Distinguished Sales Awards

Rick Payne
C-FAX

Barry Cowburn
Granite Industries Ltd.

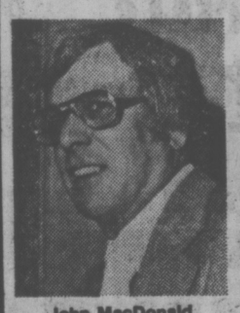
John MacDonald
A. E. LePage Realty

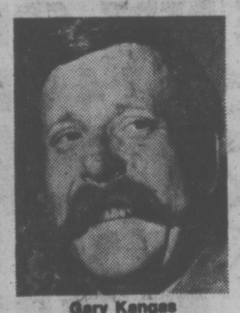
Gary Kangas
Metro Toyota Ltd.

Michael Anton
National Trust Co. Ltd.

Joan Baxter
National Trust Realty

Baz Pharoah
Newstead Realty Ltd.

Richard Howe
Standard Life Assurance Co.

Kay Poulin
Victoria Press Ltd.

Heather Grant
T. Eaton Co. Ltd.

SALES & MARKETING EXECUTIVES INTERNATIONAL SME

The climax of the annual Distinguished Sales Awards programme was a banquet and dance held on Saturday, June 25th in the Crystal Ballroom of the Empress Hotel. The Sales and Marketing Executives Club of Victoria was host to the winners of the selling "Oscar" — leaders in their companies and leaders in the field of professional selling. Representatives of the business community throughout Metropolitan Victoria joined in the programme as Brian Hobbs, President of SME Victoria, presented the awards.

Mr. Bill Armstrong, Vice-President of SME Victoria and Chairman of the Awards evening, presented each distinguished winner with a personalized scroll suitably detailing their achievements and with a lapel pin signifying to the public at large that they have been chosen as tops in their vocation and worthy of this dintinguished honour.

Sunflight

RENO/TAHOE TRIP WINNERS:

Sales Persons Award — Mrs. Joan Baxter was awarded a seven day Reno/Tahoe trip for two. Joan's name was drawn from among the ten distinguished sales people mentioned above.

Sales Managers Award — Grant Little of Standard Life was the winner of a seven day Reno/Tahoe holiday for two. The trip was awarded to the sales manager judged to have had the best over-all sales promotion programme in effect among the participating firms.

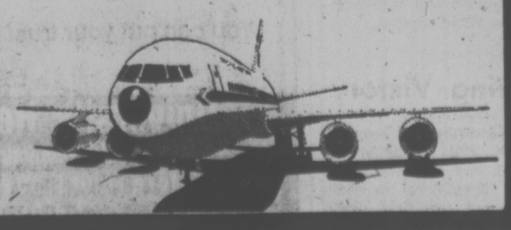

Measure to Decide If Brian Set Record

Brian Blamey set an unofficial Canadian junior record in the 2,000-metre steeplechase at Burnaby Sunday for the most impressive performance at a weekend track meet to determine the makeup of British Columbia's Canada Games team.

Blamey, a 19-year-old University of Victoria student, was timed in 5:44.9 but the Swangard Stadium track has yet to be measured to determine whether the race was exactly 2,000 metres.

Rob Lonergan of Vancouver also finished under the previous record of 5:52.4 held by Philippe Laheurte of Quebec. Lonergan's time was 5:49.4.

Blamey, competing for Victoria Mercuries, also edged Lonergan for first in the 5,000 metres on Saturday in 14:54.2.

Cheryl Matthews of Esquimalt won the 3,000 metres with a personal best time of 9:48; Ulla Hansen of Mercuries captured the 1,500 metres in 4:29.3 and was second in the 800 metres in 2:11.2.

Debbie Campbell, also of the Mercuries, took the 400 metres in 56.3 seconds, and was third in the 200 metres in 25.8.

Brent Fougner of Esquimalt won the triple jump with an effort of 14.12 metres. Luise Herlinveaux of Parkland the discus with a toss of 36.62 metres, Harold Willers of Victoria the hammer-throw with a heave of 44.84 metres with Ian Sutherland second with a toss of 42.34 metres. Roul Estrada captured the pole vault and Judy Tobacco of the Flying "Y" was second in the 400 metres in 57.5 and second in the 200 metres.

Dave Steen of Burnaby and Lloyd Guss of West Vancouver were double winners. Steen won the long jump at 6.9 metres and the high jump at two metres. Guss won the 110-metre and 400-metre hurdles and came second to Zvonko Stankovic of Vancouver in the 400 metres. Don Staller of Vancouver also had two firsts. He won the discus at 41.88 metres and the shot put at 13.83.

Colleen Gibson of Abbotsford won the 100 and 200 metre events.

BRENT FOUGNER
. . . wins triple jump

Foyt First at Mosport

MOSPORT, Ont. (CP) — A. J. Foyt may not be that familiar with racing on road courses, but he was familiar enough with the Mosport track Sunday to go rome with nearly $28,000.

The veteran Texan, who commuted to Daytona Beach, Fla., to qualify a car for today's Firecracker 400 stock car race, took a lap penalty but still won by two seconds over second place Gary Bettenhausen in the Molson Diamond Indy.

The race—76 laps over Mosport's 2½-mile layout, the only road course on the United States Auto Club schedule this year—took two hours, three minutes and 35 seconds.

Foyt was clocked at an average speed of 90.733 miles an hour. It was well off the 108.564 m.p.h. Dan Gurney turned in winning the last USAC race for Indy-type cars held here in 1968.

"We don't get much chance to promote road courses for these races," said Foyt, who includes only two such victories among the more than 50 USAC checkered flags he has taken.

He spent most of the $140,000 race nursing his Coyote-Foyt along after snapping his gear shift off near the floor "about the eighth or ninth lap."

Bettenhausen, in a Dragon Offy, was more than a full lap behind at the finish but officially finished just two seconds off the winner's official time.

Tom Sneva, also in the 75th lap with his Lightning Offy, took third spot ahead of Todd Gibson, in an Eagle DGS; Jerry Grant, Eagle Offy; Salt Walther, McLaren, DGS, and the only Canadian in the race, Ed Crombie of Williams Lake, B.C., in an Eagle Foyt.

The results left Foyt in second place in the USAC points race with 2,080 points. Sneva leads with 2,880 with Wally Dallenbach holding third spot with 1,925.

Miller In Charge

Al Miller of Victoria had things nearly all his own way in the featured 25-lap main event for hobby stocks at Western Speedway Saturday.

Miller took the lead on the fifth lap and never relinquished it in taking the "A" main event before a crowd of 1,570.

Ken Alexander of Duncan was second, Gordon Stone of Victoria third and John Robillard of Campbell River fourth.

John Hutton took the "B" main.

Results:

"A" Main (25 laps) — 1. Al Miller (Vic.); 2. Ken Alexander (Duncan); 3. Gordon Stone (Victoria); 4. John Robillard (Campbell River).

"B" Main — 1. John Hutton; 2. Les Ordano; 3. Dave Ireland; 4. Dennis Marshall.

First Heat — 1. Bill Davidson; 2. Jesper Lind; 3. Fred Davidson; 4. Bill Bartley.

Second Heat — 1. Dennis Marshall; 2. Dave Ireland; 3. Ian Hardisty; 4. Dave Edstrom.

Fast Heat — 1. Dave Morris; 2. Ken Alexander; 3. Bill Chalmers; 4. John Robillard.

BASEBALL SCORES

American League

EAST	W	L	Pct.	GBL
New York	44	35	.557	—
Boston	41	34	.547	1
Baltimore	42	36	.538	1½
Cleveland	37	37	.500	4½
Milwaukee	38	39	.494	5
Detroit	36	40	.474	6½
Toronto	30	47	.390	13
WEST				
Chicago	44	32	.579	—
Minnesota	42	36	.538	3
Kansas City	40	36	.526	4
California	37	37	.500	6
Texas	37	39	.487	7
Oakland	34	42	.447	10
Seattle	35	47	.427	12

Saturday Results

Toronto 10 Texas 7
New York 6 Detroit 4
Chicago 13 Minnesota 7
Kansas City 1 Cleveland 0
Baltimore 5 Boston 2
Seattle 2 Milwaukee 1
Oakland 9 California 4

SUNDAY

American League

Texas 000 002 001 3— 6 10 2
Toronto 000 101 100 0— 3 10 0
D. Ellis (4-7), Knowles (10) and Sundberg. J. Ellis (5), Fahey (9); Lemanczyk, Willis (2-3) (9) and Whitt. HCs: Tex—Horton (10), Wills (5); Tor—Velez (11).

Texas 000 003 000— 3 6 0
Toronto 000 012 02x— 5 9 0
Moret, Knowles (2-1) (7) and Fahey; Jefferson (5-7) and Ashby. HRs: Tex—Washington (6), May (3).

Detroit 000 000 000— 0 6 0
New York 000 000 020— 2 8 0
Arroyo (5-6) and May; Guidry (6-4) and Munson.

Detroit 300 020 014—10 14 2
New York 000 220 020— 6 15 2
Sykes, Crawford (4), Foucault (4-4) (8) and Wockenfuss; Holtman, Clay (3), Lyle (5), Tidrow (6-3) (6) and Healy. HRs: Det—Kemp (10), LeFlorer (7), Staub (9).

Minnesota 000 000 000— 0 3 0
Chicago 050 000 01x— 6 9 1
Zahn (6-7), Schueler (2) and Wynegar; Bulling (8); Wood (2-2) and Downing.

Minnesota 001 120 211— 8 14 1
Chicago 400 402 00x—10 13 2
Holly (2-3), D.Johnson (4) and Wynegar; Kravec (4-2), LaGrow (8) and Essian. HRs: Min—Chiles (11); Chi—Spencer (12), Essian (7), Bannister (2).

Baltimore 001 344 000—12 14 1
Boston 030 014 000— 8 1 0
D.Martinez (8-5), Holdsworth (6), Drago (6) and Dempsey; Wise (4-4), Paxton (4), Lee (5), Murphy (6), Campbell (7) and Fisk. HRs: Bal—L.May (12), Murray (10).

Oakland 000 000 202— 4 5 4
California 032 000 10x— 6 9 1
Norris (2-5), Torrealba (3), Mitchell (6) and Sanguillen; Tanana (12-5) and Etcheberren. HRs: Oak — Williams (13); Cal—Remy (2), Flores (1).

Milwaukee 000 201 034—10 9 1
Seattle 100 000 002— 3 6 1
Augustine (9-9) and Moore; Pole (4-5), Segui (8), Laxton (9) and Julze. HR: Mil—Money (12).

Kansas city 120 000 000— 3 8 0
Cleveland 031 000 20x— 6 11 0
Leonard (6-9), Gura (7), Littell (7) and Porter; Dobson (3-7), Bibby (6), Kern (7) and Fosse. HRs: KC—Porter (8); Cle—Carty (5).

National League

East	W	L	Pct.	GBL
Chicago	48	26	.649	—
Philadelphia	43	32	.573	5½
St. Louis	43	34	.558	6½
Pittsburgh	39	37	.513	10
Montreal	34	42	.447	15
New York	31	46	.403	18½
West				
Los Angeles	53	26	.671	—
Cincinnati	42	34	.553	9½
Houston	35	44	.443	18
San Francisco	34	46	.423	19½
San Diego	33	48	.407	21
Atlanta	29	49	.372	23½

Saturday Results

Montreal 4 New York 3
Philadelphia 4 Pittsburgh 3
St. Louis 10 Chicago 3
Atlanta 2 Houston 1
Cincinnati 6 San Diego 3
Los Angeles 10 San Francisco 3

NATIONAL LEAGUE

New York 010 100 000— 2 3 1
Montreal 000 030 10x— 4 8 0
Swan (4-6), Apodaca (7), Baldwin (8) and Stearns; Twitchell, Walker (1-1), (5) and Carter. HRs: NY—Kranepool (9), Vail (3); Mtl—Carter (13).

Pittsburgh 001 111ok — 7 14 1
Philadelphia 432 000 11x—11 15 0
Kison (6-4), Jones (2), Demery (7) and Ott, Dyer (8); Christenson (7-5), Garber (7), McGraw (7) and Boone. HRs: Pgh—Tolan (1), Moreno (3), Hairston (1); Phe—Schmidt (23).

Chicago 000 000 031— 4 11 0
St. Louis 000 000 000— 0 4 0
R.Reuschel, Sutter (4-1) (7) and Swisher; Rasmussen (6-1), Hrabosky (8), Eastwick (8), Metzger (9) and Simmons. HR: Chi—Buckner (2).

Cincinnati 311 000 002— 7 13 1
San Diego 003 014 00x— 8 8 1
Billingham (8-4), Henderson (6), Capilla (8) and Plummer, Bench (8); Freisleben, Tomlin (2), Wehrmeister (4), Spillner (3-0) (5), Fingers (8) and Tenace. HRs: Cin—Foster (22), Driessen (10); SD—Kingman (11).

Atlanta 100 002 000— 3 7 1
Houston 113 021 01x— 9 15 0
Messersmith, LaCorte (1-8) (1), Kline (4), Campbell (5), Capra (7) and Correll, Pocorba (7); Bannister (4-6), McLaughlin (9) and Ferguson. HRs: Atl — Burroughs 21; Hou — Ferguson 10, Watson 10.

Los Angeles 400 024 000—10 18 1
San Francisco 020 000 140— 7 9 2
John 9-4, Hough 7, Wall 8, Garman 9 and Oates; Barr 8-6, Heaverlo 6, Curtis, Curtis 9, Lavelle 9 and Hill. HRs: SF—Hill 5, Thomasson 11.

Mario Rallies To Win

DIJON, France (AP) — Mario Andretti of Nazareth, Pa., trailing leading John Watson for much of the race, overtook the Briton in the last lap Sunday to win the French Grand Prix Formula I auto race.

It was Andretti's third win this year in the JPS-Lotus and tied him for second in the race for the world drivers' championship, one point behind the new leader, former champion Niki Lauda of Austria, 33-32, with eight races remaining.

About 60,000 spectators turned out for the 188.8-mile race.

Andretti, who set a lap record of one minute, 13.75, was clocked in one hour, 39 minutes and 40.13 seconds for an average speed of 113.715 miles an hour. Watson was 1.55 seconds behind.

At one point in the race, Watson's car was running out of gas, the problem that cost Andretti a win two weeks ago in Sweden.

"There was no way I could have beaten Watson without his problem," Andretti said. "He had more speed down the straightaway and I couldn't outbrake him into the main passing corner."

World champion James Hunt led the first three laps with Watson and Andretti behind him but finished third.

Andretti's team-mate, Gunnar Nilsson from Sweden, struggled in fifth as the track got slippery, but finally overtook France's Jacque Laffite in a scramble through back runners on the 60th lap to make it a one-four result for Lotus.

Big Deficit Erased, Wallace Collects Cup

Jack Wallace of Oak Bay overcame a big deficit to defeat David Breedon of Gordon Head 21-19 Saturday in the final of the Peace Cup, emblematic of the Vancouver Island singles lawn bowling championship at Victoria Lawn Bowling Club.

Wallace trailed his younger opponent 18-8 at one stage of the match and won by scoring three on the final end.

Breedon, although only 32, has been bowling for several years. He lived in Bermuda before moving to Victoria. His father was an all-England and all-county bowler in England.

Breedon defeated defending-champion Jim McGregor Sr., in the quarter-finals and Bert Bennett of Victoria West, 15-11, in the semi-finals.

Wallace downed George Sage of Burnside, 15-8, in his semi-final match.

Alex Thomson of Victoria West beat clubmate Fred Sallis Sr., 21-13, to capture the Findlay Cup "B" Event title. Sallis defeated Jim McGregor Jr., 15-14, in the semi-finals and Thompson topped Pat Colbert of Lake Hill 15-1.

Jenny Bennett of Vic West defeated Cec Sarles of Lakehill 21-11, to take the Flora Martin Trophy and the women's singles title while Hazel Hill of Lakehill won the women's "B" final and the Nanaimo Cup with a 25-12 victory over Lil Coughtry of Nanaimo.

Jan Crook Leads Canadian Victory

HALIFAX (CP) — The Canadian women's touring field hockey team defeated Scotland's touring team 2-0 in the opening game of a cross Canada tour here Saturday.

Jan Crook of Victoria scored both goals and Katie Vidkowski recorded the shutout.

Games will be played in Toronto, Winnipeg, Saskatoon, Edmonton and Victoria before the series ends July 23.

McCammon Chosen

PORTLAND, Maine (AP) — Bob McCammon, a 16-year veteran of minor league hockey, has been named as coach of Maine Mariners, the new Philadelphia Flyers' franchise in the American Hockey League.

CAR WASH Imperial Centre CAR CLINIC

OIL CHANGE AND FILTER
• Oil change, including up to 4 quarts of Esso Extra Motor Oil
NOW ONLY 8.88 OR LESS
OFFER EXPIRES JULY 30

FRONT END ALIGNMENT
• Adjust Caster and Camber
• Adjust Toe-In
• Check Springs, Stabilizers Shock Absorbers, Ball Joints
• Check Tie Rod Ends Steering Mechanism
• Adjust Bearings
8.88
OFFER EXPIRES JULY 30

ESSO CAR CLINIC
HERE'S WHAT TO DO:
• Come in and get straight answers about your can's condition.
• No guesswork, no obligation.
• More than 200 individual tests by specially trained experts.
• Latest electronic equipment.
• Written diagnosis and explanation on all findings.
• Knowing is better than not knowing.
• Make an appointment today.
20.95

Special One-Time Offer!
WHILE STOCKS LAST . . .
7-PCE. FLORAL COOKWARE SET 28.88 per set

Imperial Centre
1700 HILLSIDE
AT SHELBOURNE
592-2455
Esso Esso
7-4

Dryclean Often—DO IT! Your clothes will look better and last longer. And, you'll feel better, too!
DRYCLEAN OFTEN!
to make your clothes look better!

YOUR SLACKS CLEANED and PRESSED $1.59 each

SLEEPING BAGS GERM FREE?
CLEANED and FLUFF-DRY
$3.99 THAT'S A 33% DISCOUNT

LIMITED TIME OFFER

INDIVIDUALS CONVENIENT LOCATIONS
• 1602 Fort at Oak Bay and Pandora
• Oak Bay Avenue near Foul Bay
• Cadboro Bay at Estevan
• Fairfield Plaza at St. Charles
• Menzies at Simcoe in the Parliament Mews
• Fort at Broad
• Quadra at Kings
• Westbrook Shopping Centre on Goldstream Ave.
• Esquimalt Rd. at Fraser St.

individual drycleaners
Home Pick-up & Delivery 595-4141
Minimum of $3.00 on all Home Pickup and Delivery

Applying for a Social Insurance Number for the first time?

Don't listen to how someone did it last year.

Two things have changed.

Where you apply for a Social Insurance Number and what you need when you apply. Where? Your local UIC office. What will you need? Proof of your identity.

If you were born in Canada, you'll need a primary document like a birth certificate or a baptismal certificate from Quebec. Naturalized Canadians need their citizenship certificates. If you're a landed immigrant you'll need your immigration papers. Originals or certified copies are needed.

You'll also need secondary identification. It can be something official with your name on it, like a driver's licence or a school report card. Here photocopies are fine.

You don't want these important documents lost or misplaced. That's why we ask you to go, in person, to your local UIC office. They'll approve your documents on the spot, help you with your application and send it to Ottawa. You can take your documents home right away. You'll get your Social Insurance Number card in the mail.

If you can't get to a UIC office you can go to a Canada Manpower Centre. Or you can mail your application direct to Ottawa. But you'll have to send original documents or certified copies. And if there are problems with your application or documents it's going to take longer to iron them out than it would face to face in a local office.

Establishing your identity is the best way to make sure your Social Insurance Number stays with the right person. And that's pretty important.

Government of Canada Gouvernement du Canada

SOCIAL INSURANCE NUMBER CANADA NUMÉRO D'ASSURANCE SOCIALE
123 456 789
JOHN DOE
SIGNATURE John Doe

YOUR SOCIAL INSURANCE NUMBER. IT'S YOURS AND YOURS ALONE.

Cable Crew Clobbers Macs

BURNABY — Burnaby Cablevision used Victoria McDonalds as a stepping stone to their 18th straight victory in the Western Canada Major Junior "A" Lacrosse League here Sunday night.

The Cables defeated McDonalds 21-10 and set another record for consecutive victories. It was McDonalds fifth loss to Burnaby this year.

A bad first period when Cables outscored them 7-1, contributed to McDonalds' downfall. They were forced to try and play catch-up and they just couldn't do it against the powerful Burnaby squad.

Burnaby led 12-5 after two periods, and Mike Duch, who played a little over two periods, and Rick Bains who played most of the final period in goal for McDonalds were called on to make 55 stops compared to 40 by Greg Pryde of Burnaby.

Wayne Hiwada, Mike O'Reilly and Mark Schnarr each scored three goals for Burnaby. Dan Perrault, Eric Cowieson and Mat Aitken had two and singles went to Alan Kirk, Paul Dalmonte, John Swan, Lloyd Symons, Terry Bingley and Derek Dickson. Dan Wilson, the league's leading pointmaker, had six assists.

Kevin Kennedy and Tej Labh each scored twice for McDonalds while Steve Buckley, Jamie Robertson, Scott Browning, Tarey Pollock, Jeff Whitney-Griffiths and Terry Jay had singles.

McDonalds scored six of their goals on the power play.

General manager Bob Reid announced Sunday that three players signed Saturday — John Entzminger, Rick Sage and steve Hepburn — would be in the lineup against New Westminster Salmonbellies at Esquimalt Sports Centre Tuesday night.

In the other game Sunday, New Westminster goalkeeper Jim Poelzer scored his fourth goal this season as the Salmonbellies defeated Coquitlam J-Hawks 15-9.

On Saturday the Salmonbellies defeated Richmond Roadrunners 20-11.

	G	W	L	T	F	A	P
Burnaby	18	18	0	0	361	207	36
New West	17	12	5	0	266	189	24
VICTORIA	17	8	9	0	257	267	16
Coquitlam	18	3	15	0	184	311	6
Richmond	18	3	15	0	197	291	6

GORDON HEAD WINS OPENER

Gordon Head defeated Central Saanich 18-2 in an opening-round game of the Greater Victoria Little League baseball city championship Sunday. Pitcher Jeff Mallet struck out 11 batters and hit a home run for Gordon Head.

On Saturday, National blanked Esquimalt 2-0, and Lake Hill downed Triangle 11-8. Beacon Hill meets Hampton at Lampson Street Park at 6:30 p.m.

NATIONAL CRICKET EVENT STARTS

Four players from Vancouver Island have been selected to the B.C. under-17 cricket team that is competing in the Canadian under-17 tournament here this week.

They are Simon Phillips, Jim Gough, and Jeff Spencer of Victoria and Tim Loasby of Nanaimo.

The four-day tournament started today with games scheduled at 1:15 p.m. each day at Beacon Hill Park and St. Michael's University School.

B.C. Alberta, Ontario and a Western Provinces side (players from Manitoba and B.C.'s second team) are contesting the round-robin competition for the first three days and four teams will be selected for all-star games on Thursday.

A national under-17 team will be selected from players taking part in the tournament.

In addition to the tournament, a coaching clinic will be held at SMU under the direction of Peter Spence, coach of the New South Wales, Australia, junior team. The clinic is for senior players involved in the junior development program in the Victoria area.

In today's opening matches, Ontario faced the Western Provinces at St. Michael's and British Columbia played Alberta at Beacon Hill.

Remainder of schedule:

Tuesday: B.C. vs Ontario, Beacon Hill; Alberta vs Western Provinces, St. Michael's.

Wednesday: Ontario vs Alberta, Beacon Hill; Western Provinces vs B.C., St. Michael's.

Thursday: First all-star game at St. Michael's ;Second all-star game at Beacon Hill Park.

Albions Win Own Tournament

Albions won the 18th renewal of their own six-a-side cricket tournament Sunday with a final-match victory over Oak Bay, 59-53.

Castaways captured consolation honors with a 63-45 victory over Cowichan.

Incogs scored the tournament high of 72 runs against Cowichan in a second-round match, Jim Wenman hitting 35.

Jan Aten of Oak Bay registered two highs — the individual score of 40 not out for Oak Bay in the final and the highest individual total of the day, 80 runs in three innings.

On Saturday, Oak Bay and Cowichan scored victories in the annual 40-overs competition.

Oak Bay registered a 106-run victory over Alcos at Windsor Park while Cowichan defeated Albion by six runs at Shawnigan Lake.

Stan Lang scored 32 runs and Aten had 22 as Oak Bay ran up 164 runs for the loss of eight wickets. Sandy Hutchison took three Oak Bay wickets for 33 runs.

Kortwright Richards took three wickets for 10 runs and Ken Aziz three for four in dismissing Alcos for 58 runs. Steve Hansen scored 17.

Albion scored 227 runs for nine wickets at Shawnigan, Keith Dixon scoring 49 and Mike Vaughan 37. Howard Martin took three wickets for 33 runs for Cowichan.

Cowichan chalked up 233 for seven wickets to take the match, Malcolm Ringham scoring 104 runs and Peter Lord 46.

Incogs defeated Saanich by seven wickets at Mount Douglas High School. Saanich opened with 77 runs, but Incogs scored 78 for the loss of only three wickets as Eric Kjekstad scored 42 not out.

FORD IN TOURNEY

WASHINGTON (AP) — Former president Gerald Ford will play in the seventh Lee Elder celebrity pro-am golf tournament, Sept. 2-4 in Williamsburg, Va.

Victoria Bowlers Reach Nationals

MISSOULA, Mont. — Two Canadian tenpinners from Victoria captured handicap crowns Saturday in the All-American Youth Bowling Council regional championships.

Rolling in match-play competition, Lorne King captured the boys' handicap title and Barbara Thompson took top honors in the girls' section.

King, who scored 159-18—177 in the final, received a $1,000 scholarship to assist his post-secondary school education.

Two other Victoria youngsters — Debbi Norton and Doug Bull — completed the four-bowler British Columbia squad in the competition that included teams from Hawaii, Washington, Montana, Oregon, Idaho and Wyoming.

Norton advanced to the semi-finals of the girls' scratch event before dropping a 184-176 decision to Vicki Person, a Missoula entrant who went on to win the championship.

Bull was eliminated in the first round of match play in the boys' scratch section, won by Melvin Kamihara of Hawaii.

All four winners advance into the national finals, scheduled Aug. 3-7 at Columbus, Ohio.

Tennis Tourney

Victoria will be home for about 200 young tennis players from B.C., Alberta and Manitoba this week.

Sponsored by the Vancouver Island Tennis Association, the tournament will be divided into four separate groups today and Tuesday.

Boys 16-18 years of age compete at the Racquet Club, University of Victoria and Lambrick Park; girls 16-18 at the Oak Bay Tennis Club and Henderson Park; boys 12-14, Island Indoor Tennis Centre; girls 12-14, Glen Meadows Golf and Country Club.

Finals will take place Wednesday at the Racquet Club, starting at 9 a.m. Further information may be obtained by phoning Shelagh Levey at 477-5686.

EXHIBITION PARK RACE RESULTS

FIRST RACE — $2,000, claiming, three-year-olds and up, six and a-half furlongs:
Majormagicette (Peichoto) $7.30 $4.20 $3.50
Surrey Belle (Stein) 8.80 5.40
Stratusfaction (Brownell) 8.20
Also Ran: Kickerville Lil, Connies Lass, Single Swinger, Summerland Belle, Postal Code, Gun Music, Poo Koo. Time 1:20 3-5. Quinella: $42.30.

SECOND RACE — $2,900, allowance, maiden, two-year-olds, six furlongs:
Holly Host Skinner) $24.60 $14.00 $7.00
Allied Venture (Cuthbertson) 6.40 4.90
Gay Ripple (Munoz) 6.20
Also Ran: Copper Tay, My Son John, Mongo Blossom, Lucky Canuck, Jungle Fox, Mora Morn, Fool 'N George. Time 1:15 1-5.

THIRD RACE — $2,900, allowance, maiden three-year-olds, six and a-half furlongs:
Chocolate Chuckle (Stein) $42.50 $13.30 $7.50
Early Breeze (Demorest) 5.90 4.30
Blue Major (Johanson) 4.80
Also Ran: Turin Speaks, Caravanserai, Whipshot, Palm The Pea, Top Sport. Track Scratch: Friendly Major. Time 1:19.

FOURTH RACE — $2,100, claiming, three-year-olds and up, one and one-sixteenth miles:
Morning Knight (Johnson) $5.10 $4.10 $2.90
Solar Drive (Cuthbertson) 6.90 5.00
Pacific Rim (Stein) 3.90
Also Ran: Informer, Burnside, Bold Knight, Flying Turf, Northern Bam, Proud Bird, Billy Little Bear. Time 1:49 2-5. Exactor: $43.50.

FIFTH RACE — $3,000, claiming, three-year-olds and up, six and a-half furlongs:
Beachmaster (Krasner) $8.30 $4.70 $3.40
Hanini (Walker) 7.10 4.40
Nib Bill (Skinner) 4.20
Also Ran: Dashing Dance, Kelly S, Fighting Policy, Lots Of Speed. Track Scratch: Quality's Image. Time 1:19 3-5.

SIXTH RACE — $4,500, allowance, three year-olds and up, six and a-half furlongs:
Winning Pool (Loseth) $8.40 $5.30 $4.40
Flyability (Demorest) 5.50 4.70
Count the Pearls (J. Dailey, Sr.) 10.60
Also Ran: Lee's Victoria, Boy Dancer, Jo Jo's Mac, Talk On, Kim's Fancy, Mr. Hercules, Hardly Fair. Time 1:19 3-5. Exactor: $78.90.

SEVENTH RACE — $4200, claiming, three year olds and up, six and half furlongs.
Bud's Playgirl (Skinner) $7.50 $4.50 $3.50
Ballycraigy (Cruz) 5.10 3.70
Darlene's Joy (Mazza) 4.30
Solar Runner, Jet Streaker, Avalon Isle, Just A Winning, Market Babe, Tudlor Lou, Standout. Time 1:19 3-5.

EIGHTH RACE — $5400, allowance, three year olds and up, six and one-half furlongs.
Bird Of Courage (Walker) $12.50 $4.20 $2.60
Cash Your Ticket (Krasner) 2.80 2.30
My Boy K. K. (Skinner) 2.70
Also ran: Making The Mark, Run Jay, Koko's Pal, Regal Path. Time 1:17 3-5. Exactor $32.10.

NINTH RACE — $10,950, handicap, three year olds, one and one-sixteenth miles.
Silent Code. (Cuthbertson) $6.40 $3.60 $3.00
Motivo (Johnson) 3.60 2.90
First Purchase (Loseth) 3.30
Also ran: Keep It Coming, Rusty Scupper, Honey Speed, Northern Dandy, Track scratches: Skovinsky, Triple Prince. Time 1:45 4-5.

TENTH RACE — $3200, claiming, three year olds and up, one and one-sixteenth miles.
Sunny Lark (Skinner) $5.80 $4.30 $3.00
River Of Ice (LeBlanc) 8.60 6.10
Jandrew (Loseth) 3.70
Also ran: Welcome North, Mr. Bradley, Scratch Harry, Ablakh, Dieppes Victory, Glenlyon Mac. Time 1:47 3-5. Quinella $31.80.
Handle $979,039. Attendance 10,043.

Entertainment Guide

BUTCHART GARDENS OPEN EVERY DAY OF THE YEAR. NOW 9 a.m. to 11 p.m. Many pleasing features combine to add to your pleasure. Your regular admission covers them all: Smashing stage shows . . . Puppet and Minstrel shows . . . Ross Fountains in their majestic "Ballet To The Stars" . . . Romantic after-dark illumination . . . 6 different gardens: Fabulous Sunken, English Rose, Stately Italian, Quaint Japanese, Lake Garden and the Great Stage Show Garden . . . plus the Begonia Bower, Show Greenhouse, fascinating Seed and Gift Shop, and the Dolphin Fountains. Come early! See it all! It's the thrifty way to see the Gardens.

BUTCHART GARDENS RESTAURANT. Open every day, 11 a.m. to 7:30 p.m. (Sorry, no reservations.) Coffee Bar service always available.

BUTCHART GARDENS SMASHING STAGE ENTERTAINMENT. Presented in the midst of incredible beauty, it's the highlight of Victoria's summer entertainment season.

MON. THRU FRI. — 8:45, "JUST FOR FUN '77". Live! On Stage! Musical variety show; laughter, company of 20, lavish costumes, featuring Maureen Fraser, Thea McAdam, James MacFarlane, Madeline Paul, Wayne Peters, Kathy Roberts, Christopher Ross, Woody Woodland, Kevin Woodward, and full stage orchestra. Also the "Butchart Gardeners" 6 to 8 p.m.

SATURDAYS. Magic Shows, 3:30 and 4:30 p.m. — "Zingari" Puppets 5:30 and 6:30 p.m. — The "Butchart Gardeners" 7 to 9 p.m., and Walt Disney Cartoons 9 p.m. Approx.

SUNDAYS. 9 p.m. "SCOTTISH TATTOO". Thrill to the Pipes and Drums of the Canadian Scottish Regiment (Princess Mary's) as they march on our stage and parade in the Great Stage Show Garden. Bring lots of colour film. Also "Grace Tuckey" Puppets 3:30 and 4:30 p.m. — "Zingari" Puppets 5 and 6 p.m. and The "Butchart Gardeners" 6 30 and 8:30 p.m.

BUTCHART GARDENS. KNOWN THROUGHOUT THE WORLD FOR THEIR INCREDIBLE BEAUTY . . . EVER CHANGING, ALWAYS LOVELY! Skilled planning, constant replanting, dedicated gardeners pooling their knowledge and ideas, keep the that way week after week, season after season.

BUTCHART GARDENS — MOST GRACIOUS WAY TO ENTERTAIN YOUR FRIENDS. PLAN NOW!

STRATHCONA HOTEL — British Columbia's largest night-life centre. 919 Douglas St. 383-7137, PRESENTS . . .

THE OLD FORGE CABARET — For your dancing pleasure, 6 nights a week — Live music featuring "THE BROTHERS FORBES & FRIENDS." Reservations until 9:30 p.m. 383-7137.

THE CUCKOO'S NEST LOUNGE — Full kitchen facilities serving outstanding lunches and dinners. Featuring a unique 1952 MG-TD Roadster salad and soup car. Dinner reservations 383-7137. Discotheque every night 10 p.m. to 2 a.m. except Sunday. Enjoy the funky antique atmosphere.

THE STING LOUNGE — Buffet luncheon and salad bar weekdays. Prohibition Days atmosphere featuring Victoria's busiest discotheque 6 nights a week.

BIG BAD JOHN'S — Victoria's most famous lounge — Crazy Hillbilly atmosphere and Country and Western Music.

B.C. FOREST MUSEUM—1 mile N. of Duncan on the Island Hwy. 40 acres of fascinating displays for all ages, see the Plank Road display, Big Trees, Logging Camp, everyone loves it. Free 1½ mile steam train rides with admission of $2.00 adults. Children 50c.

OPENS THURSDAY!
PUTTIN' ON THE RITZ
A sparkling musical based on the music and lyrics of Irving Berlin
RETURNS BY POPULAR DEMAND!
at THE BELFRY
Victoria's Intimate Professional Theatre
1291 Gladstone
JULY 7-31, 8 P.M.
Saturday 7 and 10 p.m., no show Monday
Tickets: $4.50 and $5 at McPherson Box Office and Hillside Ticket Centre
Reservations 385-6815

C'MON DOWN TONIGHT
Fun City
HWY. 17 AT VANALMAN
OPEN 'TIL 9:00 P.M.
6-6

direct from a 6-month engagement at the Top of the Holiday Inn in Vancouver . . .
on guitar and piano . . .
nightly through July 16th in our lounge.
RED LION INN
Georg & Carole
7-4

the Duke's
LADIES' SPECIAL
Tues., Weds., Thurs. Dinner starts at 5 p.m.
New York Steak, choice of Lobster, King Crab, Prawns, Oysters, or Scallops
Fresh Salad, Reg. Price 8.95
4.95
POOR BOY MENU available on request
Open Daily 5:30, 4558 Cordova Bay Road, 658-8922
Inquire about our facilities for group parties.
3-21

In a word: Funtastic!
YOU DRIVE FORMULA CARS • GO-KARTS • MINI GOLF • BUMPER CARS • RIDES and ATTRACTIONS
Fun City
HWY. 17 AT VANALMAN • OPEN EVERY DAY
MON.-FRI. 2:00-9:00, SAT.-SUN. 10:00-9:00
6-4

BARBECUE SPARERIBS and ALASKA KING CRAB LEGS
Monday and Tuesday Only
Served with drawn butter
Fabulous Salad Bar
Baked Potatoes
Fresh Vegetable
Chocolate mousse
7.95 Per Person
Felice's DINING LOUNGE
Bill Zealberg is back Live entertainment Tues.-Sat.
Gourmet meals elegantly served in luxury surroundings
LUNCH: MON.-FRI., 11:30-2:30
DINNER: DAILY, 5:30-11:30 P.M.
1218 Wharf, Hartwig Court — enter parking lot past wharf at bottom of YATES Street.
Reservations Please: 385-4497
watch the inner harbour over lunch, over dinner
6-11

Harpo's
HARPO'S DISCO
Mon.-Tues.
LADIES' NIGHT
9 P.M.-2 A.M.
6 NIGHTS A WEEK
15 BASTION SQ.
7-2

CABARET
1208 WHARF STREET
Reservations Recommended
388-6021 OR 382-2034
APPEARING NIGHTLY UNTIL THURSDAY, JULY 7 "SOJURN"
FRIDAY, JULY 8 and SATURDAY, JULY 9 "CARNIVAL"
FRI. and SAT. $1.50 Per Person (Dress Restriction—NO JEANS)
Mon.-Thurs. NO COVER CHARGE
7-4

ALLEN HOUGHTON PRESENTS
HIT MUSICAL
JACQUES BREL
IS ALIVE AND WELL AND LIVING IN PARIS
EMPRESS HOTEL — JULY & AUGUST
Tues., Wed., Thurs., Sun. 8:30 — Fri., Sat. 6:00 & 9:30
$7.00, $6.50 (Stu. & Sr. Cits.)
BOX OFFICE — EMPRESS LOBBY or 383-6226
In co-operation with Kaleidoscope Theatre
7-1

He doubled his pleasure.. THEY DOUBLED HIS FUN
RESTRICTED PLUS
PARTY SWAPPERS
Anita Eriksson Color
MODELS for PLEASURE
Warning: completely concerned with sex. (B.C. Director)
fox cinema
Complete Shows At 7:00 & 8:20 Color

"THE YEAR'S BEST MOVIE
'Star Wars' has brought fun back to the movies and glowingly demonstrated they still can make 'em like they used to. A grand and glorious film." Time Magazine
STAR WARS
odeon 2 — 790 YATES STREET 383-0513 — ODEON 2 — DOORS 1:15 SHOWS 1:30, 4:00, 6:35, 9:00
TOWNE — DOORS 1:30 SHOWS 2:00, 4:15, 6:45, 9:05

Is anything worth the terror of THE DEEP
MATURE
MATINEES FRI., SAT., SUN. 1:30, 4:00
odeon 1 — 790 YATES STREET 383-0513
NIGHTLY 6:35, 9:00

ROLLERCOASTER
YOU ARE IN A RACE AGAINST TIME AND TERROR...
haida — 908 YATES STREET 383-4278
MATURE: Parents — may be frightening to some children. — (B.C. Director)
MATINEES SUN. 2:00, 4:30
NIGHTLY 7:00, 9:20

MATURE: some brutality and violence. — (B.C. Director)
COUNTING HOUSE 1 — BROAD AT BROUGHTON 383-5434
NIGHTLY 7:00 9:15
in a FRANKLIN J. SCHAFFNER film "PAPILLON"

MATINEES SAT., SUN.
COUNTING HOUSE 1 — 2:00
COUNTING HOUSE 2 — 2:30
NIGHTLY DOORS 6:30
COUNTING HOUSE 2 — BROAD AT BROUGHTON 383-5434
JOE CAMP'S For The Love Of Benji GENERAL SHOWS 7:00, 9:00

CINEMA SHOWCASE
THE INCREDIBLE SPECTACLE OF MEN AND WAR!
Free List & Golden Age Suspended
SUN. AT — 2:00, 5:15 & 8:30
MATURE: Warning: frequent gory battle scenes.
—R. W. McDonald, B.C. Director
CORONET — 636 Yates 383-6414
Joseph E. Levine presents A BRIDGE TOO FAR
PLEASE NOTE: WEEKDAYS ONCE ONLY AT 8:00 P.M.

STARRING ROY SCHEIDER
MATURE Warning: some violence and gory scenes.
—R.W. McDonald, B.C. Director
Four outlaws... risk the only thing they have left to lose.
SORCERER
A Paramount-Universal Release
CAPITOL — 805 Yates 384-6816
MATINEES SUN. AT 2:45 & 4:45
NIGHTLY AT 6:55 & 9:05

"A GIGANTIC THRILLER" —Newsweek
"BLACK SUNDAY"
MATURE — Warning: some violence and coarse language. —R.W. McDonald, B.C. Director
STARRING ROBERT SHAW BRUCE DERN
OAK BAY — 2564 Oak Bay Avenue 598-2213
NIGHTLY AT—6:45 & 9:05

"IT'S FOUR YEARS LATER... WHAT DOES SHE REMEMBER?"
Warning: many frightening scenes.
—R.W. McDonald, B.C. Director
RESTRICTED
WEEKDAYS AT — 7:00 & 9:05 ONLY
ROYAL — 806 Broughton 383-9711
EXORCIST II THE HERETIC
SUNDAY — DOORS 2:45
FEATURE AT — 3:05 & 5:05, 7:00 & 9:05

NATURE GONE WILD!
"TENTACLES"
—PLUS—
"SQUIRM"
MATURE—Warning: frequent frightening scenes.
R. W. McDonald, B.C. Director
GATES—9:00 SHOW—9:30
TILLICUM DRIVE-IN — Burnside at Tillicum 382-7531

VICTORIA GOLFERS TAKE ANNUAL TROPHY CONTEST

Victoria golfers scored one of their rare victories in the Hunting Cup women's golf competition Sunday, defeating the Vancouver representatives 20 points to 16 points in the annual inter-city event at Uplands Golf Club.

Jeannie Hopps and Joan Lawson of Uplands and Peggy Matthews of Gorge Vale each collected the maximum of three points for Victoria in the match-play competition that consists of 12 individual matches, in each of which three points are at stake — one on each of the first and second nines, and one on the 18-hole result.

Flo McFall was the lone winner of three points for Vancouver, which has held the trophy for two years since suffering a loss on the Mainland in 1974, the year the event was switched from scratch to a handicap contest.

In two of the feature matches, Gail Moore scored a 2½-½ victory over Dorothy De Girolamo, the Victoria City champion, in a duel of former provincial champions and Vancouver's Marilyn Palmer, who started today at Uplands in pursuit of a ninth British Columbia crown, dropped a 2-1 decision to Margaret Todd, a three-time winner of the provincial title.

De Girolamo has captured the B.C. championship four times and Moore took the crown in 1970.

Qualifying play in the B.C. tournament consists of 18-hole rounds today and Tuesday with action starting at 8 each morning.

Sixteen will qualify for match play in the championship section, deciding the title with one round on Wednesday, two rounds on Thursday and the 18-hole final on Friday.

Huptting Cup results, with Vancouver players listed first:

Gail Moore 2½ points, Dorothy De Girolamo ½ point.
Marilyn Palmer 1, Margaret Todd 2.
Paula Phillips 2½, Pat Derry ½.
Val White 0, Jeannie Hopps 3.
Sheila Bentley 1, Nita Moody 2.
Jane Cousins 0, Joan Lawson 3.
Billie Bartley 1, Gert Pumfrey 2.
Flo McFall 3, Edna Wondra 0.
Laura Iwasaki 2½, Peggy Jacobsen ½.
Dorothy Leighton 1½, Juanita Turner 1½.
Lorraine MacKenzie 0, Peggy Matthews 3.
Patti Murray 1, Irene Horne 2.

JEANNIE HOPPS
. . . wins three points

Victory Ho-Hum to Norman

WESTFIELD, N.B. (CP) — Moe Norman, his legs weary after 36 holes of play Sunday, said his one-stroke victory in the Atlantic Open golf tournament was "no big deal."

"I'm not thrilled," Norman said after edging Dave Barr of Kelowna, B.C., and Mike Ford of Tuckahoe, N.Y., by one stroke with a 54-hole total of 201. "I've won 35 tournaments— they're no thrill any more."

Norman fired a four-under-par 65 in Sunday's first round, but slipped to a four-over 73 on the second 18 holes of play. Saturday's second round was rained out, resulting in the 36 holes Sunday.

Norman, 46, who earned $3,000 with the victory, shot a blistering six-under 63 Friday to equal the course record, the tournament record and the tour record set here in 1974 by Florentino Molina of Argentina.

"I haven't played 36 holes in a tournament in one day for years," said Norman, who took a one-stroke lead over Ford into Sunday's play.

Ford had rounds of 70 and 68 Sunday, while Barr shot 69 and 63, equalling Norman's feat of Friday.

"I just hit it really good on the back nine, getting stronger all the time," Barr said of his final round. On the first 18, I was up and down like a yo-yo."

The two second-place finishers collected $1,762.50 each, while Bob Panasjuk of Windsor, Ont., won $1,160 for his fourthplace 203 finish.

Other below-par finishers and their earnings:

Jay Dolan, Leicester, Mass., 204, $870; Mark Shushack, Thunder Bay, Ont., 205, $725; Dan Halldorson, Brandon, Man., 207, $580, and Pat O'Donnell, Windsor, Ont., 208, $480.

The low amateur was Dave Webber of Dartmouth, N.S., with a 219 total.

Norman said the condition of the Westfield Country Club course was "not bad, considering the weather."

The cut was made on the basis of first-round results with 32 of 48 amateurs and 15 of 60 professionals sitting out the final two rounds.

John Morgan of Victoria finished with a pair of 70s Sunday for 209 and a tie for ninth place.

Another Victoria pro, Cec Ferguson, fired 73 and 68 Sunday to wind up in 20th position at 214, one stroke in front of Vancouver's Tom Whittle.

Two other Vancouver players, Munce Booth and Rob Watson, finished at 220 and 224.

M. Norman, Gilford, Ont.	$3,000	201
M. Ford, U.S.	$1,762.50	202
D. Barr, Kelowna	$1,762.50	202
B. Panasiuk, Windsor	$1,160	203
J. Dolan, U.S.	$870	204
M. Shushack, Thunder Bay	$725	205
D. Halldorson, Brandon	$580	207
P. O'Donnell, Windsor	$480	208
J. Morgan, Victoria	$357.50	209
D. Robertson, U.S.	$357.50	209
R. Thompson, U.S.	$357.50	209
G. Hamilton, Toronto	$357.50	209
J. Colwell, Kingston, Ont.	$260	210
G. Pidlaski, Toronto	$260	210
A. Kietzmann, South Africa	$230	211
D. Carmody, U.S.	$210	212
T. McCutcheon, Kitchener	$173.33	213
D. Talbot, Beloeil, Que.	$173.33	23
D. Graham, Medicine Hat	$173.33	213
C. Ferguson, Victoria	$150	214
T. Whittle, Vancouver	$130	215

Rankin Wins by Three To Boost Money Lead

LACHUTE, Que. (CP)—Pat Meyers might not have won, but she was still happy.

Sandra Palmer was upset with herself and winner Judy Rankin was exhausted Sunday after finishing first and winning $12,000 in the Peter Jackson Classic, the lone Canadian tournament on the Ladies' Professional Golf Association tour.

Rankin, a 15-year professional brought her winnings to a tour-leading $82,508 with her victory over the 6,300-yard, par 72 No. 1 course at the Lachute Golf and Country Club.

She finished the tournament with a four-under-par 212 and a three-stroke margin over Meyers and Palmer.

"I feel like I played all 54 holes today," said Rankin, a 32-year-old native of St. Louis, now living in Midland, Tex. "It was my putting that made me very tired.

"The way I was putting, you couldn't play safe. I lost complete faith in myself on the greens."

Rankin, who was close to winning the event in 1975 and 1976, knows how Meyers, a sophomore pro from Ormand Beach, Fla., and Palmer, a tour veteran from Fort Worth, Tex., felt.

Meyers was in the running until she bogeyed the 17th hole, a tricky par-three, 205-yard challenge. She finished with a 76, four over for the day.

"It kind of took the wind out of my sails," Meyers admitted. "I made four bogeys on the front nine before I got some momentum.

"I didn't put as well as I did Saturday, but I didn't hit the green either.

"I know I can play. I came in second, but I know somewhere along the road, a first will come."

Rankin admitted that she "had left the door open for a lot of people and nobody took advantage of it."

"That's right," said Palmer, who had a final round 73.

"She could have been caught, but I put no pressure on her. Maybe if I could have birdied the 13th and 14th holes, it would have perked me up and made it harder on Judy.".

Rankin, sitting back in an uncomfortable chair while a battery of reporters peppered her with questions, noted that when she was tired she gets a little shaky.

Dale Shaw, a rookie from Victoria, B.C., finished with 227 for the three rounds and won $472.

Jocelyn Bourassa of Shawinigan, Que., perhaps Canada's best-known lady professional, finished out of the money with a 238 total. Bourassa had an 83 Friday, a 76 Saturday and a 79 Sunday.

J. Rankin, U.S.	$12,000	212
P. Meyers, U.S.	$6,800	215
S. Palmer, U.S.	$6,800	215
J. Washam, U.S.	$3,880	216
S. Little, U.S.	$3,800	216
P. Higgins, U.S.	$2,800	218
B. Stone, U.S.	$2,800	218
C. Higuchi, Japan	$2,400	219
S. Bertolaccini, U.S.	$2,240	220
J. Carner, U.S.	$1,696	221
V. Brownlee, U.S.	$1696	221
K. Cornelius, U.S.	$1,696	221
S. McAllister, U.S.	$1,696	221
D. Caponi Young, U.S.	$1,696	221
H. Stacy, U.S.	$1,696	221
S. Post, Oakville, Ont.	$1,200	222
K. Whitworth, U.S.	$1,200	222
K. Postlewait, U.S.	$1,200	222
A. Alcott, U.S.	$950	223
C. J. Skala, U.S.	$950	223
R. Powell, England	$950	223
L. Bruce, U.S.	$950	223

Second Victory For Eichelberger

MILWAUKEE (AP) — Dave Eichelberger thought he had finally shaken six years of selfdoubt, but trouble sliced through the mist and gathering dusk to haunt him again.

However, Eichelberger withstood the challenge Sunday.

"Three or four years ago, I was wondering if I would ever win another tournament," said Eichelberger, 33. "But the last two years I've been hitting the ball better. The last few weeks, I just tried to see how many times I could get my name on the leader board. I've been playing better, and it helped my confidence."

Rattled by bogeys on the 25th and 26th holes of the rain-delayed 36-hole marathon, Eichelberger struck back with three birdies on the final nine for a closing 70 and a two-stroke victory in the Greater Milwaukee Open golf tournament.

Eichelberger, whose only previous victory in 11 years on the tour had come here in 1971, finished with a 278 total, 10 under par over the wet, windy Tuckaway Country Club course.

At 280 were second-year pro Morris Hatalsky, who was tied with Eichelberger until he three-putted his last hole for a bogey. Gary McCord and Mike Morley also finished at 280.

D. Eichelberger	$26,000	71-68-69-70—278
M. Hatalsky	$10,053	75-66-69-70—280
G. McCord	$10,053	69-70-73-68—280
M. Morley	$10,053	69-70-70-71—280
M. Barber	$4,501	74-69-68-70—281
B. Thompson	$4,501	70-69-69-73—281
K. Fergus	$4,501	69-67-74-71—281
F. Beard	$4,501	71-68-71-71—281
B. Rogers	$3,380	74-70-68-70—282
L. Wadkins	$3,380	73-74-70-65—282
L. Nelson	$2,990	74-68-72-69—283
M. Hill	$2,600	73-70-67-74—284
F. Zoeller	$2,600	69-73-70-72—284
G. Jones	$2,145	72-72-72-69—285
L. Trevino	$2,145	72-71-70-72—285
J. Kunes	$2,145	73-70-70-72—285
S. Altgelt	$2,145	73-68-73-71—285
G. Groh	$1,504	74-72-70-70—286
V. Regalado	$1,504	76-68-71-71—286
M. Pfiel	$1,504	76-70-69-71—286
L. Graham	$1,504	78-69-72-67—286
M. McLendon	$1,504	70-72-71-68—286

Roxburgh Rolls To Open Crown

DUNCAN — Doug Roxburgh, former Canadian Amateur king who had won his fifth British Columbia crown the previous weekend, ran away from his rivals Saturday in the final round of the 36-hole, 25th annual Cowichan Open golf tournament.

Roxburgh, a member of Vancouver's Marine Drive course, shared the lead with Cowichan professional Bill Wakeham with a one-under-par 71 in Friday's opening round and then breezed to a seven-stroke triumph as he toured the Cowichan layout in 69 Saturday to finish with a total of 140.

Wakeham ran into some problems on the final round and struggled to a 76 that gave him a 147 total and a share of second place with amateurs Jim Rutledge of Victoria and Glen Martin of Duncan.

However, the troubles didn't trim Wakeham's winnings. He finished as top pro in the event for the fifth time and collected $600.

Gord Fairburn, a pro from Pitt Meadows, closed with a 71 for 148 that was good for fifth place in the tourney, second among the pros and a $400 payday.

Following Fairburn on the pro list were Mike Parker ($360) of Victoria golf Club at 150, Bob Hogarth ($250) of Royal Colwood at 151, Jason Paukkunen ($200) or Vancouver at 152 and Alvie Thompson ($150) of Vancouver at 153.

Rutledge, winner of his third Victoria City junior title last week, fired rounds of 72 and 75. Martin scored 73 and 74.

TOM WATSON SIZZLES

BARCELONA, Spain (AP) — Tom Watson of the United States fired a final-round nine-under-par 63 to tie the course record and win the Barcelona golf tournament by 11 strokes. The 27-year-old American finished with a 72-hole score of 269. He earned $8,000. Manuel Pinero of Spain was second with 280, followed by Antonio Garrido of Spain, 282; Ray Floyd of the U.S., 287; Hugh Baiocchi of South Africa, 288, and Ernesto Perez Acosta of Mexico, 296.

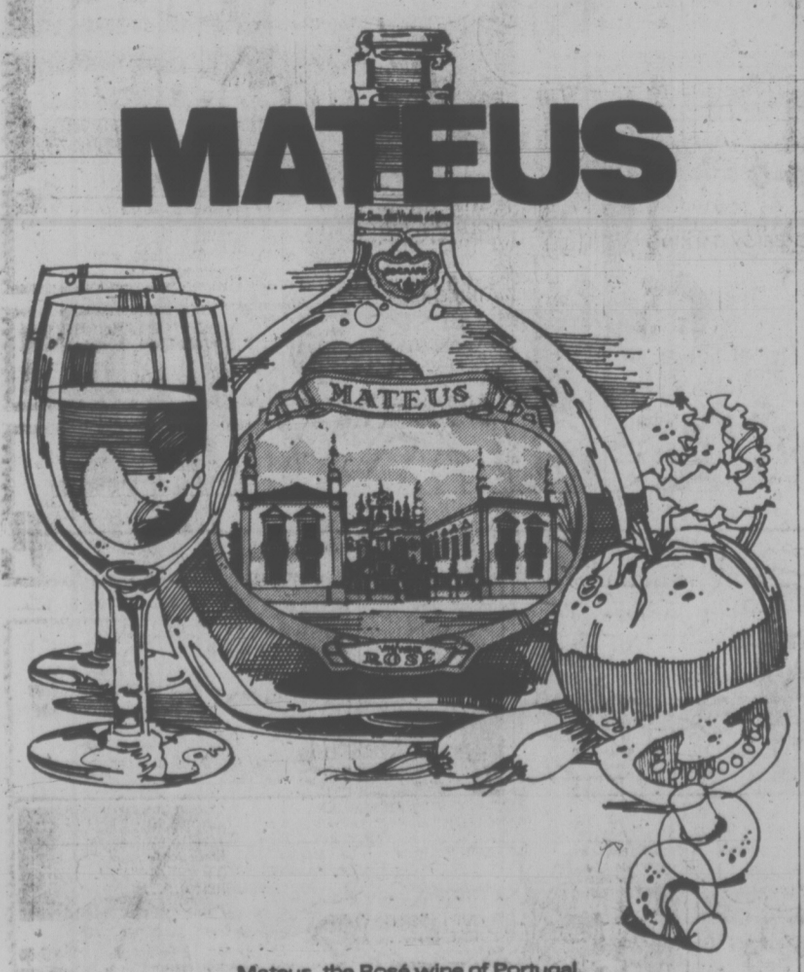

Mateus, the Rosé wine of Portugal.
Serve snapping cold. Anytime. Anywhere. With anybody you like.
WITH MATEUS ANYTHING GOES.
Marketed across Canada by Schenley Wines and Spirits Ltd.

If you now have a Social Insurance Number, relax. You don't have to do a thing. However...

If you already have a Social Insurance Number you probably don't need to do a thing. If you've lost your card or changed your name you don't need a new number; you just need to fill out a new form. However, when you fill out that new form you'll have to establish your identity just like someone applying for the first time.

To do that, you can now go, in person, to your local UIC office and take with you two pieces of identification. A primary document like a provincial birth certificate, a baptismal certificate from Quebec or a citizenship certificate for naturalized Canadians. Or, if you're a landed immigrant, your immigration papers.

A secondary document is something official like a driver's licence or report card. For primary documents you need originals or certified copies. Photocopies will do for the others.

We want to rule out the chance that these documents may be lost or misplaced. So your local UIC office will verify, on the spot, that you have shown us the proper papers. They will send your application form to Ottawa for you. You can take your documents home right away. You'll get your Social Insurance Number card in the mail.

If you can't get to a UIC office, you can go to a Canada Manpower Centre. Or you can still mail your application direct to Ottawa, with original documents or certified copies.

And remember, if you already have a Social Insurance Number and nothing's changed, you're fine. You don't have to do a thing.

Government of Canada | Gouvernement du Canada

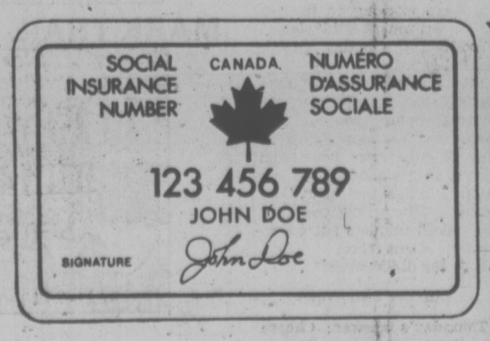

YOUR SOCIAL INSURANCE NUMBER. IT'S YOURS AND YOURS ALONE.

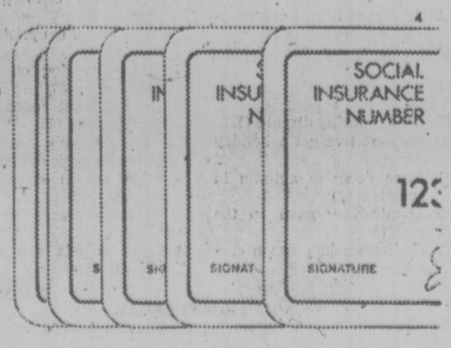

FAMILY CIRCUS

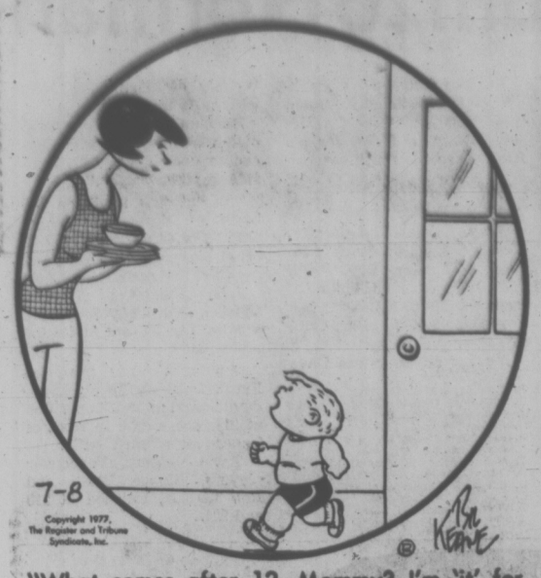

"What comes after 12, Mommy? I'm 'it' for hide and seek."

DENNIS THE MENACE

'DON'T GOOD INTENSHUNS COUNT FOR NOTHIN' AROUND HERE?

CATHY

HAGAR

PEANUTS

BROOM-HILDA

MISS PEACH

B.C.

WIZARD OF ID

APARTMENT 3-G

NANCY

MARK TRAIL

The Bridge Expert

By FRED KARPIN

In today's deal we have an example of a defender who, having listened carefully to the bidding, had no hesitancy in making the correct play. The hand came up in a top-flight rubber-bridge game.

NORTH
♠ J 10 8 6
♡ 7 5 3
◇ 5 2
♣ A Q 10 6

WEST
♠ 5 4 2
♡ A J 10
◇ K Q J 10 8 3
♣ 5

EAST
♠ 9 3
♡ K Q 8 4
◇ A 9 7 4
♣ 7 4 2

SOUTH
♠ A K Q 7
♡ 9 6 2
◇ 6
♣ K J 9 8 3

The bidding:

South	West	North	East
1 ♠	1 ◇	2 ♠	2 ◇
2 ♠	3 ◇	3 ♠	Pass
Pass	4 ◇	Pass	Pass
4 ♠	Pass	Pass	Dbl.
Pass	Pass	Pass	

Opening lead: King of ◇.

It might be noted that if West had been permitted to play the hand at four diamonds, he would have fulfilled that contract, losing just two spades and one club. Of course he also would have scored 100 in honours. So South's four-spade bid, despite the result, was the winning call.

Had East been a mechanical player, he probably would have signalled encouragement on West's lead of the diamond king by playing his nine-spot. West would then undoubtedly have continued with a diamond, South ruffing. South would now have drawn trumps, and scampered home with 10 tricks.

But, after West had opened the diamond king, East came to the conclusion that West surely had a six-card diamond suit to justify his repeated overcalls in diamonds. Thus South had just one diamond. And West also figured to have some strength on the outside.

So East overtook his [illegible] diamond king and shifted to the king-of hearts at trick two, West following with the jack. Had East next played a low heart, there is no telling what might have happened. West, upon winning this trick, might then have attempted to cash the diamond queen, with dire consequences for his side.

But East, at trick three, played the queen of hearts, as West dropped the ten-spot. East then led a third heart to West's ace, for the setting trick.

And so East, by assuming the captaincy of his partnership, made sure of defeating South's game contract. West, in the role of a silent partner, registered no objection to East's dictatorial attitude, since he shared equally in the profit.

LITTLE PEOPLE'S PUZZLE

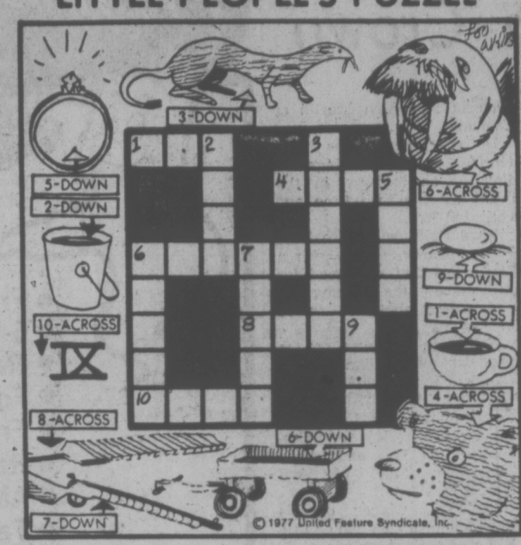

ANSWERS: Across—1. CUP 4. BEAR, 6. WALRUS 8. FILE, 10. NINE. Down—2. PAIL, 3. WEASEL, 5. RING 6. WAGON, 7. RIFLE, 9. EGG.

YOUR HOROSCOPE

By SYDNEY OMARR

Astrological Forecast For Tuesday, July 5

ARIES (March 21-April 19): Highlight new starts, originality, independence, innovative actions. Leo, Aquarius persons play significant roles in scenario. Number "1" could figure prominently. Accent on what happens at close-door conference. You'll win!

TAURUS (April 20-May 20): After delay, mission is fulfilled. You get your wish. Romantic situation is accented. Aquarius, Cancer and Leo persons figure in scheme of events. Maintain optimism, holiday spirit. Flash of inspiration can be transformed into solid proposition. Act accordingly.

GEMINI (May 21-June 20): Spirit of fun, experimentation should prevail. Horizons expand as intellectual curiosity "takes over." Emphasis on dispelling rumors relating to legal maneuvres, partnerships. Another Gemini — and a Sagittarian — could figure prominently. In matters of speculation, stick to number "3."

CANCER (June 21-July 22): Emphasis on obtaining clear view of potential — make inquiries, investigate possibility of special study group. Tradition is fine, but refuse to be confined by it. Learn rules but insist on a few of your own. Message will become increasingly clear.

LEO (July 23-Aug. 22): Welcome change, variety, chance to meet people, to exchange ideas, dreams — especially with member of opposite sex. Accent on deep feelings, responses "from the heart." Gemini, Virgo, Sagittarius persons could be in picture.

VIRGO (Aug. 23-Sept. 22): Go slow. Avoid making final commitments. You have more information to gather, study. Cycle is low. Means judgment, intuition are temporarily off target. Know it and play waiting game. Taurus, Libra are likely to be involved. You gain by being a shrewd observer. Eschew direct confrontations.

LIBRA (Sept. 23-Oct. 22): Obtain hint from Virgo message. See situation in light of actuality. No one can really fool you, but you can do a good job of deceiving yourself. Know it and insist on factual information. Review basic material. You can locate lost article.

SCORPIO (Oct. 23-Nov. 21): Element of luck is very much in picture — and it rides with you. Be confident. Personal magnetism is accented. You're a "hit" with the opposite sex. Capricorn, Cancer persons are involved. Hold off on affixing signature to stock or oil well deal.

SAGITTARIUS (Nov. 22-Dec. 21): You gain added recognition, stature as views are vindicated. What had been somewhat of a "pipe dream" could turn out to be a viable concept. Know it, be confident — don't sell yourself short. Genuine bargain is in offing — if you can close transaction.

CAPRICORN (Dec. 22-Jan. 19): You gain insight in situation that has been confused, scattered, out-of-reach. Aquarian plays significant role. Emphasis on movement, journey, letters, calls, communications involving relatives. One you are drawn to shares a secret.

AQUARIUS (Jan. 20-Feb. 18): Check assets. Be familiar with basid issues, values. Learn rules before modifying or breaking them. Your intuitive intellect provides some answers. You have to follow through with investigative reporting for additional, valid information.

PISCES (Feb. 19-March 20): You have more freedom, confidence — burden is removed. Activities, interests expand. You read, write, publicize. Gemini, Sagittarius persons figure prominently — so does the number "3." Cycle is such that apparent mistake turns out to be an opening for a marvelous contact, fresh opportunity.

IF JULY 5th IS YOUR BIRTHDAY, you are analytical, vibrant, fond of food and travel, you enjoy reading, having persuasive manner and you are capable of expressing yourself in a creative way. Gemini, Virgo Sagittarius person play important roles in your life. August could be your most significant month of 1977, a year featuring added recognition, travel, chance to get views on record in dynamic manner. If single, you could fall madly in love. If married or you rediscover mate. Married or single, you are completing a major cycle — and chances for success are intensified.

CRYPTIC CROSSWORD

ANSWERS TO THURSDAY'S PUZZLE

ACROSS
1 Service flat
9 Outings
10 Aisle
11 Senna
12 Overeat
13 Reefer
15 Astern
18 Creeper
20 Thief
22 Nears
23 Braille
24 Where are you

DOWN
2 Eaten
3 Vintage
4 Custom
5 Flame
6 Austere
7 Horse-racing
8 Setting free
14 Eyewash
16 Situate
17 Arabia
19 Poser
21 Igloo

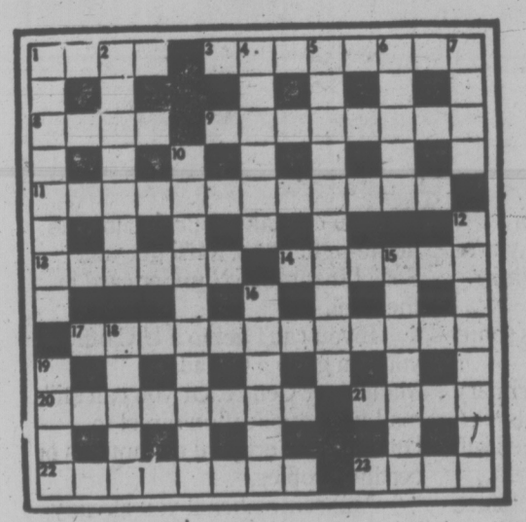

CLUES

ACROSS
1 Their only possession is some metal (4)
3 Come together with 100 at the edge (8)
8 A blow at the end of the arm (4)
9 As the final leaver, the cobbler will lose something (4, 2, 2)
11 The speed of currency-swoping deals? (8,4)
13 A blow for the rowing man? (6)
14 Blue — an awfully impotent result (6)
17 Apathy during dispute (12)
20 The last five get a holiday (8)
21 Come down in autumn in America (4)
22 Submissively gave up the job? (8)
23 The prebendary has a curvature (4)

DOWN
1 Get bigger when folded? (8)
2 Functionary from whom one would get a chilly reception? (7)
4 Color ring to an extent (6)
5 Trian every way in animal surgery (10)
6 Where the crow goes to sleep? (5)
7 Painful uprising for Cupid? (4)
10 Attack by dog on absent defender? (4-6)
12 Showed meat concealed in marsh plant (8)
15 Dressing makes the orchestra look older (7)
16 Strike out in disbelief, facetiously (6)
18 Naturally places for a flutter? (5)
19 Some safaris are a long way off (4)

SOLUTION TUESDAY

FUN WITH FIGURES

By J. A. H. HUNTER

"So you're back. I guess you were working on the car all afternoon," said Mary. "Too bad it's acting up for our holiday."

Ron smiled. "Worse than that. I had to get it to the nearest repair shop and it's there now. A slow drive at only 24 miles per hour, and then a long walk back at my usual 3 miles per hour," he replied. "The whole trip took me just 90 minutes not counting time spent there."

How far did he walk?

(Answer tomorrow)

Thursday's answer: Cheese was 107757.

Vladimir Nabokov Dies, 78

MONTREUX, Switzerland (Reuter) — Vladimir Nabokov, author of Lolita and other novels, died in a Swiss hospital on Saturday after a long illness, his widow said today. He was 78.

Vera Nabokov said her husband had suffered from an internal infection for the last 18 months.

Mrs. Nabokov said doctors had been unable to trace the cause of her husband's illness, and the Russian-born novelist died in a hospital at Lausanne, near here.

A cultured intellectual whose loves included chess and butterflies, Nabokov gained world fame with Lolita, a novel about a middle-aged man's passion for a 12-year-old girl.

Published in 1955 while he was professor of Russian and European literature at Cornell University, it brought him notoriety as well as fame and has twice been filmed.

Born in Leningrad, then called St. Petersburg, the son of a wealthy politician and lawyer, Nabokov came to the United States in 1940 and became a U.S. citizen in 1945.

Lolita was banned in many countries but soon reached the best-seller lists in the U.S.

Years later, after the fuss had died down and the bans were lifted, the novel was generally recognized as a classic black comedy, beautifully written with much to say about love, alienation and the decline of modern society.

Most of his work that appeared before 1960 was written in Russian under the name of V. Sirin. His first book in English, The Real Life of Sebastian Knight, was published in Paris in 1938. His other novels include Laughter in the Dark (1938), Pnin (1957), and Pale Fire (1962). He was also the author of short stories, poetry and criticism.

Hero's Welcome

SAN FRANSISCO (CP-AP) — Black Panther leader Huey Newton, facing murder and assault charges, returned to a hero's welcome Sunday night after 2½ years of self-imposed exile in Cuba. He was taken quickly into custody and whisked to Oakland.

Before he was escorted from San Francisco International Airport by Oakland police, Newton addressed hundreds of supporters who hailed him with shouts of "Free Huey."

Newton's greeters, some carrying "Justice for Huey Newton" banners, pushed forward for a glimpse of the Black Panther co-founder when he arrived from Vancouver.

"I'm glad to be back with you," a beaming Newton said as he stood on an airline counter with his wife Gwen. "Stay with me and we'll come closer together . . . I will be acquitted in spite of an unfair trial."

Huey Newton with wife Gwen greet well-wishers

Crawl Failed to Near Record

MONTREAL — Blistered hands and knees stopped teenage brothers **Larry** and **Gordon Harvey** from attaining a new world record for non-stop crawling on all fours here Sunday.

It was doubly painful to be told while still crawling that the record they had been trying to smash — seven miles, 803 yards — had already been beaten but was not in their older copy of the Guiness Book of Records.

After crawling on hands and knees for more than seven hours the brothers from suburban Verdun were over two miles short of what they thought to be the record, and nearly four miles behind real record of nine miles, set last year by a British schoolboy.

BUENOS AIRES — The last two of the **Danna** Quintuplets born five days ago have died from respiratory problems, a hospital spokesman said.

The five baby boys were born last Tuesday to **Mrs. Dora Danna**, wife of pharmaceutical worker **Vincent Danna**. The babies were two months premature and all weighed two pounds or less.

PHILADELPHIA — **Ray Bateman**, a candidate for governor of New Jersey, is the sponsor of a lot of hot air — and a winner.

Bateman, challenging Democratic Gov. **Brendan Byrne**, sponsored the winning balloon Sunday in the second Great Philadelphia Balloon Race.

Bateman's balloon was piloted by **Tom Nevison** of Denver, Colo., in the race from the Philadelphia Art Museum to Deptford, N.J., about 15 miles away across the Delaware River.

people

An estimated 300,000 persons jammed a wide city boulevard as the 11 hot-air balloons ascended quickly at 6:45 p.m., then levelled out at a cruising altitude between 2,000 and 4,000 feet.

ATLANTIC TIY, N.J. — Mayor **Joeph Lazorow** shook more than 11,000 hands Sunday to eclipse a 76-year-old record held by President Theodore Roosevelt.

"I feel good and my hand feels pretty good," Lazarow told a cheering crowd in front of Steel Pier after shaking hands with the editor of the Guinness Book of World Records to break the old record with 8,514 shakes. He then continued meeting and greeting.

CHARLOTTETOWN — **Gov.-Gen. Jules Leger** and **Mme. Leger** arrived here Sunday for an 11-day state visit and a vacation.

Give yourself a chance to win
$100,000.

Lucky Leo Lottery IV
FIRST PRIZE
$100,000.
470 PRIZES IN ALL.

Give crippled children a chance.

This is the lottery that gives you more than just a chance to win $100,000, or any of the other prizes. The Lucky Leo Lottery also lets you help the disabled children and adults in B.C. who really rely on the Easter Seal buses to get them to school, treatment centres, sheltered workshops and social activities.
Help keep those buses rolling in all parts of B.C. (And help yourself to a chance to win!) Send for a ticket today.

To order your tickets, mail this coupon to:
LUCKY LEO LOTTERY
The B.C. Lions Society for Crippled Children
3237 Quadra Street
Victoria, B.C. V8X 1J5
$2.00 PER TICKET
NO. OF TICKETS REQUIRED ____ AMOUNT ENCLOSED ____ CHEQUE ☐ MONEY ORDER ☐
NAME ____
ADDRESS ____ PHONE ____
CITY/TOWN ____ POSTAL CODE ____
Authorized by the Government of British Columbia, Licence No. 22080

Early Bird Draws: July 15, July 29, August 19, September 2, September 16, September 30, October 14, October 28.
Final Draw: November 25.
Proceeds to the British Columbia Lions Society for Crippled Children.

Credit Foncier
CREDIT FONCIER TRUST
9¼%
Guaranteed for 5 years.
Term investments with interest paid annually ($500 minimum investment)
Call us (collect calls accepted) for rates on monthly, semi-annual or compound interest; terms from 30 days to 10 years available.
Victoria: 1019 Blanshard St. (604) 388-6601
Vancouver: 681-5464 • White Rock: 531-7525
• Vernon: 542-4377
• Edmonton • Calgary • Regina • Saskatoon • Winnipeg • Toronto • Ottawa • London • Quebec • Montreal • Halifax
MEMBER CANADA DEPOSIT INSURANCE CORPORATION
SERVING BRITISH COLUMBIA SINCE 1894

If you're not a Canadian citizen or a landed immigrant, you may still need a Social Insurance Number.

Here's how you can apply.

You're not a Canadian citizen or a landed immigrant. But you could need a Social Insurance Number. If you're working here on an employment visa you need one. If you live outside Canada but have income here you may need one. Here's how to apply.

You will need to provide two pieces of identification. A primary one and a secondary one. And you apply, in person, at a Canada Immigration Centre.

The most suitable primary documents, originals or certified copies, please, are your Canada Entry Record (IMM 1097) or Canada Admission Record and Employment Visa (IMM 1102). Secondary identification, photocopies are fine, can be something official with your name on it. Like a driver's licence or report card.

Just take one primary and one secondary document to a Canada Immigration Centre. They'll verify your documents on the spot and send your application to Ottawa for you. When you do this locally, you don't have to part with these important documents. If you can't get to a Canada Immigration Centre you can mail your application to Ottawa direct, with your original documents or certified copies.

If you are neither a Canadian citizen nor a landed immigrant, you will get a distinctive Social Insurance Number card. Employers know that applicants for jobs must have a valid work permit if they have such a card.

We want to be sure your Social Insurance Number is yours and yours alone.

Government of Canada / Gouvernement du Canada

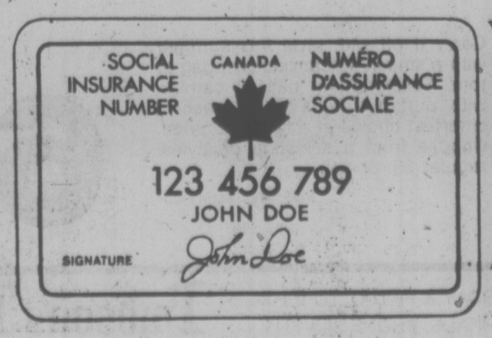

YOUR SOCIAL INSURANCE NUMBER. IT'S YOURS AND YOURS ALONE.

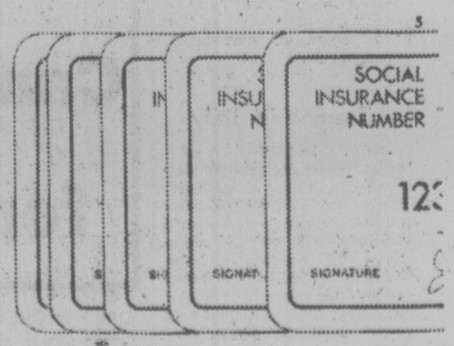

idea Lease
1977 PLYMOUTH FURY SPORT SUNROOF HARDTOP
318 V8 engine, automatic transmission, power steering, power brakes, radio, steel belted radial whitewalls, wire wheel covers, and much more.

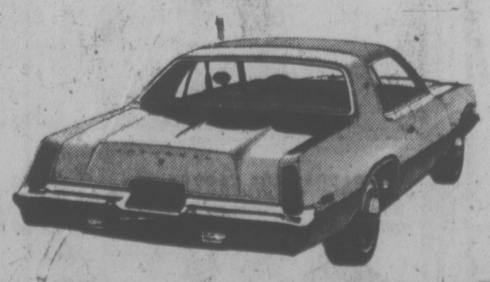

$156 per month 36-month Net Lease
ENSIGN LEASE
CHRYSLER LEASING CARS·TRUCKS
1061 YATES AT COOK 386-2411

New Viet Refugee Furor in U.S.

WASHINGTON (UPI) — The state department has asked the White House to approve emergency admission of 15,000 Indochinese refugees stranded in Thailand and throughout Southeast Asia, the New York Times reported today.

The newspaper said officials described the White House as sympathetic to the idea but that a number of influential members of Congress are against any sudden new influx without specific legislation to cover the move.

Since the fall of Saigon in 1975, the United States has already admitted nearly 150,000 Indochinese refugees. Current law allows the attorney-general to admit refugees on an emergency basis — but key Senate and House leaders are usually consulted.

The Times said a number of influential members of Congress might raise opposition to the proposal because of budgetary and employment reasons — and that President Carter is aware of that opposition.

Thousands of refugees are still fleeing the communist regimes in Vietnam and Laos and several other southeast Asian countries are balking at admission of the crowds.

The Times said State Department officials estimate there are currently more than 80,000 Indochinese refugees living in poor conditions in camps or in their boats in Thailand.

DRUG FIRM TO PAY DISEASE CLAIMS

BASLE (Reuter) — The Swiss chemical firm Ciba Geigy and its Japanese subsidiary have agreed to compensate hundreds of patients who contracted a disease after taking certain antidiarrhea medicines.

In June last year Ciba Geigy admitted there was "a casual relationship" between some of its anti diarrhea medicines containing the drug clioquinol, and the disease smon, an abbreviation for subacute myelo optico neuropathy, which affects limb movement and can cause blindness.

An announcement from Ciba Geigy headquarters said the subsidiary, Ciba Geigy (Japan) Limited and its partner, Takeda Chemical Industries, expect to cover about one third of the damages involved. No sums were mentioned but a settlement proposal made last January by the Tokyo District Court suggested up to 38.75 million yen (about $133,450 then) for each victim.

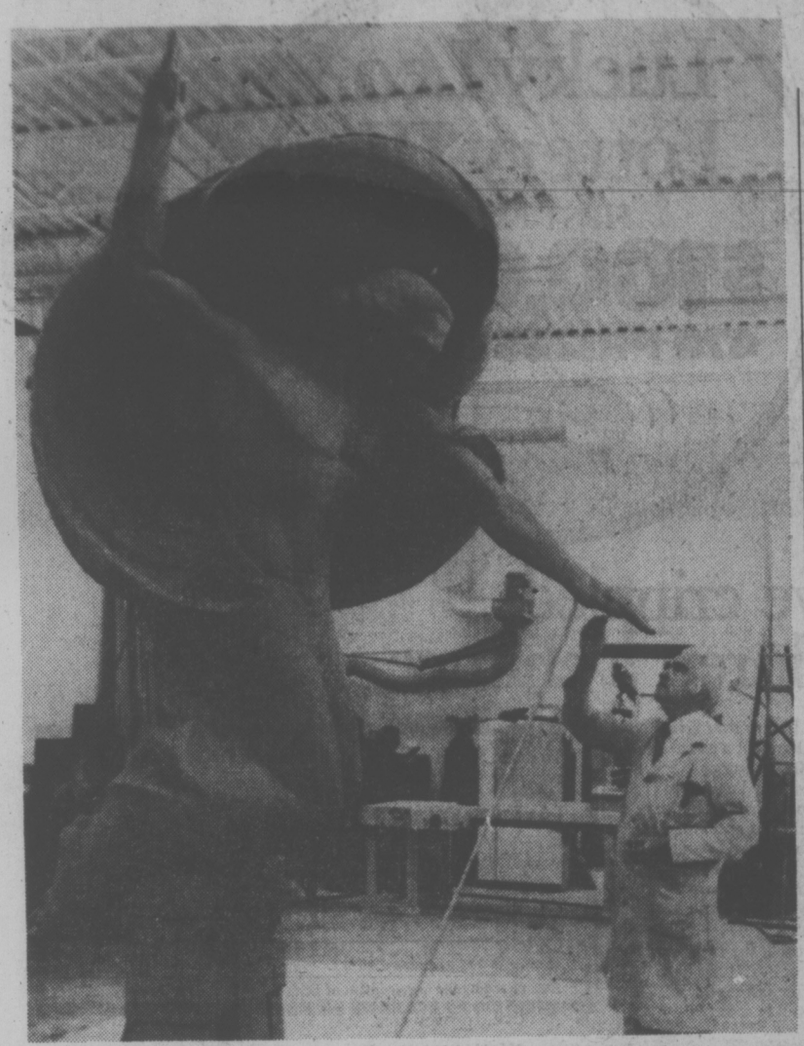

RESURRECTION, a ten-foot tall statue to be cast in bronze for the Archdiocese of Chicago and one of three important religious commissions given University of Windsor sculptor Joseph DeLauro is nearing completion. DeLauro uses sculpting techniques of the past and present, and is experimenting with sculpting in plastics.

Sahara Rebels Bomb Protest

PARIS (UPI) — Sahara nationalist guerrillas shelled the Mauritanian capital of Nouakchott overnight to dramatize their cause to the current Organization of African Unity summit in Gabon, French press reports said today.

The reports did not say whether there were any casualties.

The reports said the guerrillas shelled the presidential palace quarter of the capital Sunday at nightfall with mortars and machine guns.

A similar attack a year ago caused light casualties on both sides.

At the same time, the guerrillas published an open letter to the African summit saying, "It is time for the OAU to live up to its responsibilities and . . . make formal accusations against Morocco and Mauritania." The letter was received by Paris newspapers.

The Sahara nationalists, who are supported by Algeria, declared war on Morocco and Mauritania on Feb. 28, 1976 when those two countries divided the Western Sahara between them on the departure of Spain, the former colonial power.

The nationalist movement calls itself the "Polisario Front," an acronym for "popular Front for the Liberation of Sakiet el Hamra and Rio de Oro."

Sakiet el Hamra and Rio de Oro were the names of the two Sahara provinces during Spanish rule.

Tremor in Italy

TRIESTE (AFP) — A mild earth tremor occurred Sunday in the Friuli area of northeast Italy, the Trieste Experimental Geophysical Institute reported. The tremor registered 3.7 degrees on the Richter scale. It affected almost the entire area hit by the May, 1976 earthquake in which more than 1,000 persons died.

SIDNEY SUPER FOODS
2531 BEACON AVE. (ACROSS FROM THE SIDNEY HOTEL)
OPEN SUN. 10-5, WEEKDAYS 8:30-6, FRIDAY 8:30-9 p.m.

CANADA GRADE "A" full cut ROUND STEAKS ..... lb. 1.29
CANADA GRADE A RIB STEAK ..... lb. 1.55
SCHNEIDERS COLD SLICED MEAT Chicken Loaf, Macaroni & Cheese, Headcheese, etc. 6-oz. 2 for 79¢
SCHNEIDER'S SLICED CHEESE 16-oz. pkg. 1.35
LOCAL No. 2 LETTUCE ..... 2/49¢
U.S. TOMATOES ..... lb. 29¢
U.S. GOLDEN DELICIOUS APPLES ..... 4 LBS 99¢
McCAIN MIXED VEGETABLES 2-lb. pkg. 77¢
MARVINS GRAHAM WAFERS 13-oz. box 59¢
NORTH STAR PURE LARD .... 1-lb. pkg. 39¢
NABOB Jelly Powder 3-oz. pkg. 5/99¢
ARDMONA In pear juice PEARS ... 14-fl.-oz. tin 2/89¢
MEADOW GOLD—4-litre poly ICE CREAM 2.49
PACIFIC MILK ..... 4 tall tins 1.49
ARCTIC POWER DETERGENT ... 42-oz. pkg. 1.29
NABOB DELUXE TEA BAGS .. 140's bonus pack 2.29
NABOB COFFEE with $15 order or more. Limit one. 2.99

PRICES EFF. SUN., MON. TUES.,
WE RESERVE THE RIGHT TO LIMIT QUANTITIES

BAG A BARGAIN!

Canvas bags - a must for summer

Carry it off with style this summer with a smashing canvas handbag or tote. Fashioned in natural canvas, with burlap trim, it's the season's smartest choice at a fantastic price. Choose from a selection of styles, regular $9. or $13.

Handbags, Main Floor

Sale 6.99

DAILY STORE HOURS 9:30 A.M. TO 5:30 P.M., THURSDAY & FRIDAY TO 9 P.M.
ONE HOUR FREE CUSTOMER PARKING IN THE PARKADE, PHONE 385-1311.

Hudson's Bay Company

The Happyface Place
We're in business to make you smile

'77 CAMARO
305, V8 engine, automatic, power steering, power brakes, radio. Balance of factory warranty, only 9800 miles. $5988

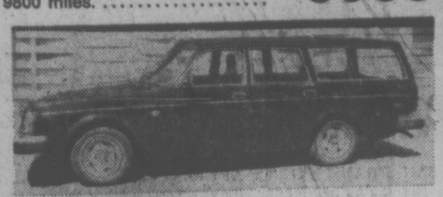

'75 VOLVO 245DL
Automatic, power steering, power brakes, rear defogger, rear wiper, one owner, only 20,000 miles. $5870

'75 PACER X
Standard, big 6, power steering, radio, rear defogger, rear wiper, one owner, 25,000 miles. $3695

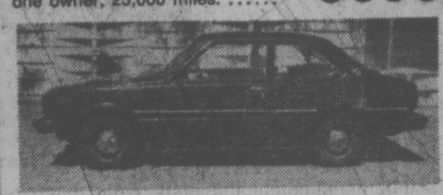

'75 TOYOTA COROLLA 2-DOOR
4-speed, radio, rear defogger, radials, only 17,000 miles. $2680

'75 V.W. Bug
4-speed, rear defogger, radials, 25,000 miles. $2695

'71 DATSUN 510 4-DOOR
Automatic, radio. $1495

'70 VOLVO 144S 4-DOOR
Automatic, radio, radials, rear defogger, 65,000 miles. $2794

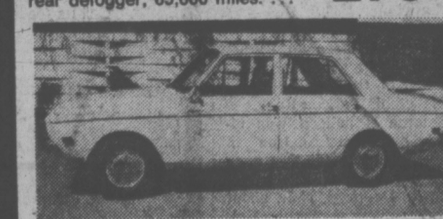

'69 ARROW 4-DOOR
Automatic, 61,000 miles. $898

'68 DODGE DART 2-DOOR
Standard, slant 6. ..... $1195

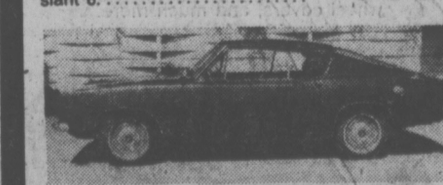

'67 BARRACUDA FASTBACK
Small V8, automatic, radio, gauges, new tires. $1595

McCALLUM MOTORS LTD.
COLWOOD BRANCH — 1836 ISLAND HWY.
478-1741 Dealer Lic. No. D0850B 7-3

Victoria Times SECOND FRONT PAGE

Centres OK'd But McClelland Isn't Convinced

Funding Probably To Go On Yearly Basis

By DON VIPOND
Times Staff

The former New Democrat government was convinced that community centres could be set up to provide one-stop easy-access neighborhood place to find health and social services.

Then the government lost an election, but not before five such centres were launched on an experimental basis, including one in Victoria's James Bay district.

Now a study commissioned by the present Socred government says the four centres which remain are working well, saving money by pushing preventative medicine and keeping people out of hospital, for example.

There should be selective expansion of the centres and there should be more of them, the study committee says.

Perhaps not surprisingly the 132-page report of the "audit committee on community human resources and health centres in British Columbia" has been greeted with something close to total silence by the government.

Asked about it, Health Minister Bob McClelland said he is not satisfied with the report because the study group did not take a close enough look at the disadvantages of the centre concept nor did it look carefully enough at alternatives.

But he picked the committee? True, he concedes, but it was early in his ministry.

McClelland says funding for the centres will continue for now, probably on a year-to-year basis, but so will studies on how well they are working.

Of the five centres first established, four were in small rural communities and only the James Bay Community Project, as it is called, was in a urban setting.

The centre at Grand Forks went under solely because of "politics," according to one source close to the subject. That's Socred country, he said, and there were just too many people there determined that no "socialist" idea was going to taint their corner of the world.

The other centres are at Granisle, a mining community of about 2,000 up by Babine Lake; at Houston, a mill town of about 3,600 east of Smithers, and on the Queen Charlotte Islands, where 6,000 people are scattered in 15 settlements, a quarter of them Haidas.

"Our evaluation . . . has led us to conclude that each centre has made significant progress toward the goal of effectively delivering integrated, community-based health and social services . . ."

These centres are unrelated to the now defunct community resource boards of former human resources minister Norm Levi except they function on one of the same principles, being directed by boards of people elected from the community served.

While the concept of such centres is hardly new, debated in England almost 60 years ago, considered at length in the federal-provincial Hastings Report five years ago, and working in Europe today, the four B.C. centres were largely shaped by Dr. Richard Foulkes, health care consultant to the last provincial government.

The aim was to have a neighborhood or town place where people could get information or help — from doctor, nurse, social worker, pension clerk, recreation organizer, youth worker or whoever — without chasing all over the place trying to find the right bureaucratic nook or cranny to handle the matter.

Just as important, it gives the centre staff a chance to use a common sense team approach to tackling the multi-problems families frequently bring.

The centre is intended to offer health care in its broadest sense, the designers believed, and that includes peace of mind. One of them gives this actual example to illustrate:

A woman with five children, three of them in diapers, and whose husband was unemployed and had a drinking problem, went looking for help because the family was about to be evicted.

She told her doctor about her troubles, including the fact one of her older children was getting in scrapes with the law and the neighbors were getting mad about the other kids because they were too rowdy.

The family doctor referred her to a psychiatrist because she was depressed.

With the team approach of the human resources and health centre, there would have been an effort to get the husband on a rehab program for alcoholics, there would have been someone to try and mediate with the landlord, a homemaker could have lent a temporary hand in the house, a public health nurse could have been consulted, there would be a youth worker to assist with the kids.

The centre's doctor might still have suggested she see a psychiatrist about her depressions. But lots of things could be done to tackle the causes.

As this case turned out, the family — husband, wife, children — was shattered. Now they are being fed and housed separately, at public expense.

"We are deeply impressed by the stage to which these centres have evolved in the very short time they have existed . . . we strongly recommend continuation . . ."

Expense appears the most vital issue in measuring the pilot centres against the traditional system but accurate comparisons it seems are difficult. Experts don't agree on how to evaluate the centres and in any event, it's too soon, the report says.

Still, under the heading Major Findings the committee says the centres provide a major potential for reducing health care costs by keeping people out of hospitals and nursing homes, by shifting emphasis from getting well to staying healthy.

The centres can save money by providing more economical integrated health systems for communities. And they make room for desirable citizen involvement and for building a better partnership between people and centre staff as they determine what a particular community wants most.

The centres have salaried doctors, available to those who want to use them.

The committee said it was impressed by their enthusiasm for the centre concept and attributed it to having good equipment, greater scope, team involvement and time to sort out problems rather than papering them over with a tranquillizer.

"Indeed, our cost effectiveness data suggest strongly that the centres' salaried physicians make fewer demands per population served on expensive health facilities such as hospitals and emergency services.

"It is too early for conclusive judgment but it may well be that salaried physicians in . . . centres, having accepted a different style of service and indeed a different motivation, can reduce health care costs and thus release scarce funds for more preventive services."

Looking closer at the James Bay Community Project, the report notes the neighborhood has a population of about 11,000, a third of them over 65. That's about three times the provincial average of seniors.

A light response to a consumer survey suggests more than half the community knows about at least some of the numerous services the centre offers. Use of services ranges from light to heavy and for the handful who responded to the survey, quality of service ranks excellent or good for the most part, with the health clinic scoring particularly well.

"We are confident that far better care and effective prevention will be realized if the centres are permitted to continue . . ."

In its own handout directory the project lists a community school, volunteer bureau, day care, financial and family counselling, probation service, community development worker, family life project, new horizons, manpower outreach, public health besides its medical clinic, a community newspaper and special programs.

The audit committee says there is substantial community involvement in James Bay, that the centre is using its large volunteer reservoir, that there is preliminary evidence of cost saving.

The centre's location, on two levels in a mall at Menzies and Simcoe is accessible but awkward because of the division.

Chairman of the audit committee was Vance Mitchell, a professor of organizational studies at UBC. Other members were Don Bingham for the human resources ministry, Lavinia Crane for the health ministry, Dr. John James, a Vancouver GP with experience in community health centres in England, representing the B.C. Medical Association; Jean Tronningsdal, from the Registered Nurses Association of B.C. and Hugh Shewell, later replaced by Marjorie Martin, both from the B.C. Association of Social Workers.

Jammed James Bay bulletin board typifies the variety of work

Union Talks Strike In School Impasse

By MIKE HUGHES
Times Staff

Greater Victoria School Board workers may have to go on strike in the fall to get a contract providing job security, a union spokesman said today.

Bob Cunningham, negotiator for Local 382 of the Canadian Union of Public Employees, said it appears confrontation is the only tool left to get the school board administration to bargain seriously.

He said a meeting Thursday with a board representative and Carl Anshelm, negotiator for the Greater Victoria Labor Relations Association, was "a complete farce."

Local 382 is the only one of six CUPE locals in a joint bargaining committee which has not signed a two-year contract with employers.

The other five signed the agreements last Wednesday but the school board workers are holding out for a clause prohibiting the contracting out of work.

Cunningham said now that the other five have signed the GVLRA is not even listening to their demand. Therefore, he added, he has reversed his position and now feels that a strike may be the only answer.

"It is the only thing the school board administration and the trustees understand," he said.

At Thursday's meeting, Anshelm suggested Cunningham put the issue to the membership again but Cunningham said, because of holidays, such a meeting would be impossible now until September.

The local's negotiators and executive will meet tonight to discuss last week's events as well as future action, Cunningham said.

He said there is a real threat to the school board employees because of the current reduction in permanent positions.

He said there are five temporary, three-month positions available now which used to be permanent jobs.

Ask The Times

Q. Can you tell me why the name Dominion instead of Kingdom of Canada was chosen by the fathers of confederation? — L.P.

A. Kingdom was suggested and "Royaume" by French Canada. But the English foreign minister thought such monarchial terms would offend the republican sensibilities of the U.S.

Q. Who pioneered the development of the antibiotic penicillin? — R.B.C.

A. Howard Walter Florey, a British bacteriologist, worked with Sir Alexander Fleming in developing the antibiotic penicillin. In 1940 and 1941 his research team at Oxford isolated penicillin in relatively pure form and tested it.

BUSIEST YET FOR RESCUERS

Nine Saved Over Holiday

Nine persons were saved in marine incidents over the holiday weekend, a Pacific Rescue Co-Ordination Centre spokesman said today.

The centre at CFB Esquimalt had the busiest weekend on record, handling 132 incidents between 8 a.m., Thursday, and 8 a.m. today. Of these, 113 were marine incidents.

Coast guard craft were involved in 89 and coast guard volunteer vessels helped in 12.

The highest number handled previously was during the Easter weekend of 1975 when there were 96.

Major Lou Villeneuve, the centre's commanding officer, noted the high number of incidents this weekend comes, ironically, during Canada's Safe Boating Week.

He said at least 10 were in the United States' San Juan Islands.

The centre covers an area of just under a million square miles and 16,000 linear miles of coastline.

The pleasure craft Truant was towing another vessel near Salt Spring when a crew member spotted a man in the water who had been blown out of his sailboat. He was picked up and taken to Crofton.

Three people were rescued when their sailboat overturned in English Bay on the Mainland. They were rescued by the Coast Guard cutter Moorhen and taken to the Kitsilano base.

Two more persons were saved after their 15-foot fiberglass boat sank 10 miles off Welcome Pass on the Mainland. The cutter Rider, the Pender Harbor-based coast guard Zodiac inflatable and the fishing vessel Zadar responded to the call for help. The Zadar took the two people into Gibson's Landing.

Another three were saved Friday when their 16-foot clinker boat sank in Porlia Pass. They were rescued by the coast guard's Ganges-based Zodiac and taken to Fernwood Point on Salt Spring Island.

One of the incidents on Sunday involved three sick crewmen on the weathership Vancouver.

The Vancouver rendezvouzed with a Labrador helicopter from CFB Comox in Quatsino Sound.

Airlifted to the Royal Jubilee Hospital were L.P. Shanahan, A. L. Vincent and W. A. Stewart. The men were treated and released.

WOMAN'S BODY FOUND ON BEACH

Saanich police are trying to identify a woman's body found Sunday half submerged near Sayward Beach off Parker Avenue in Cordova Bay.

Police, who said an autopsy will be held, said it appeared her body had been in the ocean only a short time.

She is described as Caucasian, between 50 and 65, five-feet-four inches tall, about 130 pounds, with hazel or brown eyes and reddish-brown greying hair.

Her body was clad in dark blue slacks, pink, flowered blouse, cream cable-knit sweater and a light blue nylon windbreaker.

Foul play is not suspected.

Camsell Heads for Alaska To Start Pandora Escort

The icebreaker Camsell left Esquimalt at 10 a.m. today bound for Alaska's Ice Cape where she will meet the hydrographic vessel Pandora II and escort her through the pack ice of Point Barrow into the Beaufort Sea.

Pandora II was at Dickens Seamount today en route to the rendezvous point.

A Canadian Coast Guard spokesman said the 230-foot Camsell is faster than the Pandora II, allowing her to make her departure from Esquimalt later.

He said the pack ice is jammed hard against the Point Barrow shore by onshore winds. It is hoped the wind will change, opening a path through the ice so the two ships can enter the Beaufort Sea.

"If the ice is jammed in tight they'll just have to wait it out," he said.

The Camsell received extensive hull damage from ice two years ago on her way into the Beaufort.

Both ships are expected to return to Victoria in September.

arthur mayse

But Where's Your Other Running Shoe?

SOMEWHERE IN THESE PARTS, a mother is asking her 12-year-old son a question that presents itself about this time of year.

Junior's nice blue shirt wasn't in the wash. It isn't in his room. Where is it?

"I don't know, says her pride and joy. "Maybe I left it at Jim's house."

Wrong guess!

The blue shirt is in the beach lost-and-found, which opens on the first warm weekend of spring and flourishes until the fall rains arrive.

Since items are rarely reclaimed from this casually functioning institution, it will acquire enough stock by summer's end to outfit at least one active, scatter-witted, forgetful small boy from head to toe.

We happened on the shirt in the course of a Monday stroll after one of those hot blue Sundays made to order for raft building, log-paddling and splashing in the aquamarine shallows.

The shirt was half-buried in sand. Win shook it out and inspected it.

It was reasonably new and in good condition — no rips, and all its buttons in place. We draped it on a driftlog well above normal tideline and got on with our walk.

The shirt was still there last time we passed that way. Salt and sunshine had bleached it a trifle, and it had acquired company. Somebody, a parent no doubt, had retrieved a pair of beach thongs and set them neatly on the log.

And on our pre-work ramble this morning, we noticed that a pair of socks had been added to the sandals.

All this is an old story to Win and me. Our own children contributed lavishly to other beaches, and reacted to the parental 'Think hard now, where did you leave your jacket?' with the same vagueness.

I suspect, in fact, that prehistoric middens would yield a skimpier trove to anthropologist and archeologist if it weren't for beach-playing children.

(Think hard, now, where did you leave your nice new stone knife?)

Children, of course, aren't the only contributors to the beach lost-and-found department. Adults can also scatter their possessions and forget to retrieve them, as witness the pickings turned up on some heavily-used beaches by searchers armed with electronic metal-detectors.

Coins by the bushel. Knives, cigarette lighters, keys, wristwatches, junk jewellry and once in a while, a diamond ring.

Here on our home beach, we don't run to such exotics. True, a cigarette lighter did turn up in the lost-and-found the other day, but it was saltwater rusted past the point of usefulness.

Unclaimed articles become fair game if they linger beyond a reasonable time. The hard hat that I perch on my head when confronted by some job that could bring heavy objects tumbling from above was one of those. Finally I assumed that the owner had equipped himself with another skull-saver, and added it to my gear.

I had designs too on a sized 10 running shoe in good condition, and hoped that its mate would presently show up. But for reasons that baffle me, shoes unfailingly wander into the lost-and-found as singles.

By September, I expect that at least a dozen mismated shoes will be spotted at strategic reclamation points along the beach, and that Win will have added new blooms to her little garden of highly-colored plastic flowers shed by busy beach sandals.

At this point, I would like to get in a pitch for a half-pint young friend of ours who can answer the question, 'Where did you leave it?' only in general terms.

He — and his Mom too, you bet! — are wondering if anyone found a small, practically new floater coat in the last week or two at Miracle Beach or thereabouts.

How does a kid manage to walk away from a coat, or a bright red inflatable porpoise, or one shoe? I don't know. But they do, they do!

I can now report that although the shirt and thongs are still there, the socks have vanished from the log. All things are possible; maybe the owner actually did think hard and remember where he left them!

Ask Jennifer

How to Be a Midsummer Winner

By JENNIFER ANDERSON

Every woman wants a free and easy summer beauty routine. Learning tricks and cutting corners is the way to be a midsummer winner. You save time as well as adding an individual style to your looks.

Here are some quick solutions to beauty problems.

DEAR JENNIFER: My hair as I get out of the pool. I'd love to just be able to comb it back, but it won't stay. What could I do? — Lucy R., Chicago.

Here's a way to be seal-sleek! Rub a little olive oil the "wet look" all afternoon, into your hair and you'll keep it conditions your hair while you lie in the sun.

To make sure it stays back and tight to the head, you can always borrow a trick from Esther Williams. Wind some fresh flowers on two large hair clips or combs, pull the hair back and hold it securely just behind the ears.

DEAR JENNIFER: Will quick-tanning lotion (that works without the sun) hurt my skin? I would like to use it on my face so I wouldn't have to use make-up all the time. I'm very pale, but my skin is smooth and fine-textured. — Helga T., Victoria.

Quick-tanning lotion will give you a "fake" tan for a week or so. The most important thing to realize when you use this product is that it must be applied evenly. Some of the lotions come tinted in a tan tone to help you see what you're doing! Apply the lotion in daylight, blending it evenly around the nose, upper lip and down the throat. Be sure you don't leave any edges.

Even though you will look tanned after this application, your skin will still need protection from the sun to avoid burning.

DEAR JENNIFER: My lip line. How can I avoid this? tation around it, making my full lips look even bigger. Even with my summer tan, you can still see a dark outline. How can K avoid this? How can I cover it now? — Tina K., Louisville.

Avoid pigmentation by using a total sunblock at all times around the lip line, on the upper lip, sides of cheeks and forehead. To camouflage this problem, work in a foundation base that matches your skin over your lips. Powder and then draw on a thin, fine line with a lip liner pencil where your natural lip line used to be. Fill in the rest of the lips with a gloss in a natural coral shade.

fine furniture · paintings · prints
THE ISLAND GALLERY
2188 Oak Bay Avenue Tues - Sat.

TRICKS WORTH TRYING TO MAKE ROOMS BIGGER

By PAULINE GRAVES

Many factors can be combined to create the illusion of space in a small house or in a small room. Furnture alone won't do the trick, nor will architecture alone do it. The two must work together, and sometimes accessories, if a mirror can be called an accessory, can help.

For instance, in room pictured here, mirrors line the wall behind the bottom shelf, and they reflect the room unobtrusively. The reflection eliminates the wall that the mirrors cover, and yet one is not aware of the mirrors as such. They work beautifully with the architecture which puts shelves on each side of the fireplace in order to give depth and interestto an otherwise flat wall.

The arrangement of the bricks and plaster in the fireplace design is subtle because all are painted the same white, but the placing of one over the other brings texture, and also depth, to the area, which makes the room seem larger.

All of this would amount to little without furniture being part of the overall effort. The furniture contributes because the coffee table has a mirrored base that makes it practically invisible, and the glass top can be seen through. Also, the furniture is small scaled to be in proportion with the room and to allow ease of movement around it. Furniture colors blend with the light backgrounds, so that they all relate for a well rounded room.

dear abby

Twins Capable Of Reproducing

DEAR ABBY: I am going with a girl who has a twin brother. We are very much in love and have talked about getting married one day, but that will have to wait because I am only 18 and she is 17.

Someone told me that in the case of boy-girl twins, the girl has only a 5 per cent chance of having a child. Is this true? — WORRIED.

DEAR WORRIED: NO! That misconception (no pun intended) must have originated from the fact that when a cow bears twins and one is a male and another a female, the female (called "free-martin") stands only a 5 per cent chance of reproducing. That's no bull!

DEAR ABBY: Our daughter ran away to get married when she was 17. Two years later her husband left her and their small baby. The court awarded her sufficient support so that she could maintain her own apartment, which she did until recently. She decided to take a practical nursing course at the vocational school, so I agreed to take care of her baby. It simplified matters by having her move in with dad and me.

Before she moved in I made a few rules. One was that she was not to entertain any male guests unless dad or I were home. The other night she had a male friend here, knowing we wouldn't be home. This upset me. Her father claims she is 21, and we should trust her. It is a matter of principle with me. Do you think a 21-year-old divorcee should be allowed to entertain male friends alone? — AGAINST IT.

DEAR AGAINST: Yes. She was wrong to have violated a "rule" she agreed to accept. But you were wrong for having made such a rule in the first place. Why offer your daughter a roof over her head and then raise it because she wants to entertain her friends at home?

Where else should a respectable woman entertain? Either change that rule, Mother, or tell daughter to change her address. You'll both be much happier.

ALL BLANKETS NOW! 2.60

AT ALL STORES
Expires July 15th, 1977

busy bee
ONE-HOUR DRY CLEANERS

MAYFAIR In Mayfair Centre 3147 Douglas St. | OAK BAY Across from Mun. Hall 2174 Oak Bay Ave. | LANGFORD At Railroad Crossing 696 Goldstream | FAIRFIELD 1 Block South of Fort St. 1019 Cook St.

7-2

The Disease That Mimics Old Age

LONDON (UPI) — There is a disease called Werner's Syndrome that mimics old age. And because it does, there are scientists who believe it may help unravel the mysteries of the process of aging.

One of those studing this remarkable malady is Dr. Stephen Fulder of the department of human biology of Chelsea College in London. He acknowledges that authorities disagree on its pertinence to human aging but he says "it is clear that there are remarkable consistencies as well as some differences."

"The differences," he said in an article in New Scientist, "are sufficient for Charles Epstein and a group of medical geneticists at the University of Washington, Seattle, to have described Werner's Syndrome as a 'caricature' of normal aging. I would describe it more as a mimic."

And he suggests there would be even more similarities between aging and Werner's Syndrome if more "normal" people lived to old age instead of dying before showing "the full decrepitude of senescence" that the syndrome patients do.

Fulder says one problem in determining whether Werner's Syndrome is "a case of accelerated aging" is the difficulty in properly defining normal aging.

"A group of businessmen will age differently from a group of aborigines," he said. "All we can do is to cast the net as wide as possible in comparisons, relying on statistics and impeccable diagnosis."

Fulder has compiled a list of nine similarities between sufferers from Werner's Syndrome and normal old age, and nine conditions that are more characteristic of the disease itself. He theorizes it is "reasonable" to conclude that in Werner's syndrome aging is dramatically speeded up by a mutation in a single gene or a small tightly linked group of genes.

Research has ventered on the cells of Werner's Syndrome patients which appear normal yet multiply and divide — the process of growth and repair in the body — only 12 times before dying, as opposed to the approximately 50 times a normal cell multiplies and divides during a normal lifespan.

Recently, Fulder said, he partly confirmed research indicating cell growth in Werner's is twice as long at lower temperatures than that of normal cells.

"It hints at the possiblility of the Werner's Syndrome mutation being temperature sensitive which would be the first such mutation to be detected in humans," he said. "It would also confirm that Werner's Syndrome results from an alteration in a single gene for it is most improbable that a mutation in a group of genes could produce a temperature sensitive product.

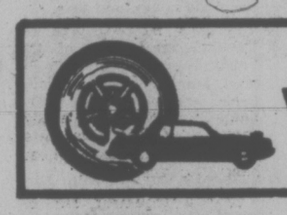

wheels

By MICHAEL LAMM

DEAR MIKE: We'll soon be going on vacation, driving from our home in Oakland, Calif., to Yellowstone, then up to Banff, and loop back through Washington and Oregon along the coast. The trip will put over 2000 miles on our 1973 Malibu wagon. I would appreciate any hints and tips you can give us to prepare the vehicle. Thanks. — RARING TO GO.

DEAR RARING: Glad you asked. First, there's the obvious changing of oil and any filters that might be due or near due. Be sure to check fluid levels; brake master cylinder, power steering, battery radiator, windshield washer, and automatic transmission. Check your engine belts, and I always carry an extra set, just in case. Check all your lights, including plug-in's if you're towing. Note condition of tires, shock absorbers, wiper blades, and seatbelts. If any are too far gone, change them. Just before you leave, and while your tires are still cold, check their pressure. Pump tires up to 34 psi all around (40 psi in the spare) and maintain that pressure for the duration of the trip. That's it. Have fun!

DEAR MIKE: I have difficulty keeping my 1972 Imperial in tune. About a month ago, I had a tuneup and plug replacement at an independent shop. No sooner was the engine tuned up than it began to miss again. When I returned the car to the Chrysler dealer, he replaced No. 2 plug and, at another time, No. 7. The explanation was that they were bad. They must still be bad, because the engine is missing. Please help. — MISSING.

DEAR MISSING: I suspect your ignition wiring. But why guess? Let a well equipped shop put your car on a scope — an ignition analyzing machine — and they can thus pinpoint the problem within minutes.

DEAR MIKE: I have a 1971 Pinto without air conditioning. When I drive with the windows open, and since there's no vent wing, the wind beats me to death. I've tried to find a wind deflector but have had no luck. Do you know of anyone who makes such a deflector? — BLOWN.

DEAR BLOWN: I regret to say I don't, but the inventor who comes up with a usable add-on ventipane is going to be on Easy Street. I'm surprised no one's tackled that very obvious lack.

DEAR MIKE: I've had a lot of trouble with the batteries in my 1972 Cutlass. The original factory battery lasted three years, but the second one soon boiled over and ate up the support plate. It lasted eight months. The third battery (all Delcos so far) did the same thig as the second. I'm now using a Capitol (local brand) but am noticing the same condition. I always use distilled water, and the voltage regulator has been checked several times, showing a correct reading of 13.0. What could cause this boiling of acid and early failure! — ELECTRIFIED.

DEAR SHOCKED: Sometimes a faulty ignition switch can induce overcharging. Try replacing your switch and see if that doesn't cure the problem.

Saba's

Storewide Summer Sale

Except for some new arrivals and basic stock . . .
Everything goes at Savings of 20% to 50% and often much more in anticipation of an entirely new merchandising program in the fall. Fashions, Fabrics Sportswear. Accessories. Intimate Apparel and Children's Wear

1130 Douglas St., 384-0561

7-4

AMIC
MORTGAGE INVESTMENT CORPORATION.

Do Not Buy A
GUARANTEED INVESTMENT CERTIFICATE
Before You Contact Us.

10% ANNUAL INTEREST ON 5 YEAR DEBENTURES

CALL FREE OF CHARGE 800-661-1128
OR COMPLETE COUPON BELOW.
OTHER TERMS & INTEREST PAYMENT SCHEDULES AVAILABLE
Take advantage of your age.
Inquire about our "50 plus" plan.

MEMBER: CANADA DEPOSIT INSURANCE CORPORATION

To: AMIC Mortgage Investment Corporation VCT-4
Suite 100, Gaslight Square
517 - 10 Avenue S.W. CALGARY, Alberta T2R 0A8

Name: _____
Address: _____
_____
Postal Code _____ Tel: _____

P.S. THE Coat

HARRIS TWEED
MADE OF 100% PURE NEW WOOL
HAND WOVEN IN SCOTLAND
IN 10 DIFFERENT PATTERNS
FASHIONED IN RAGLAN STYLE
By KASHMOOR OF LONDON
LIGHTWEIGHT, SHEDS RAIN,

WEARS GRACEFULLY FOR YEARS.
IDEAL FOR HARD WEAR AND TRAVEL

SPECIAL STOCK REDUCTION

SALE PRICE
Sizes 8 to 20
30 COATS
$85.00!!

PICCADILLY SHOPPE OF COURSE
1017 GOVERNMENT ST.

7-4

hand around the house

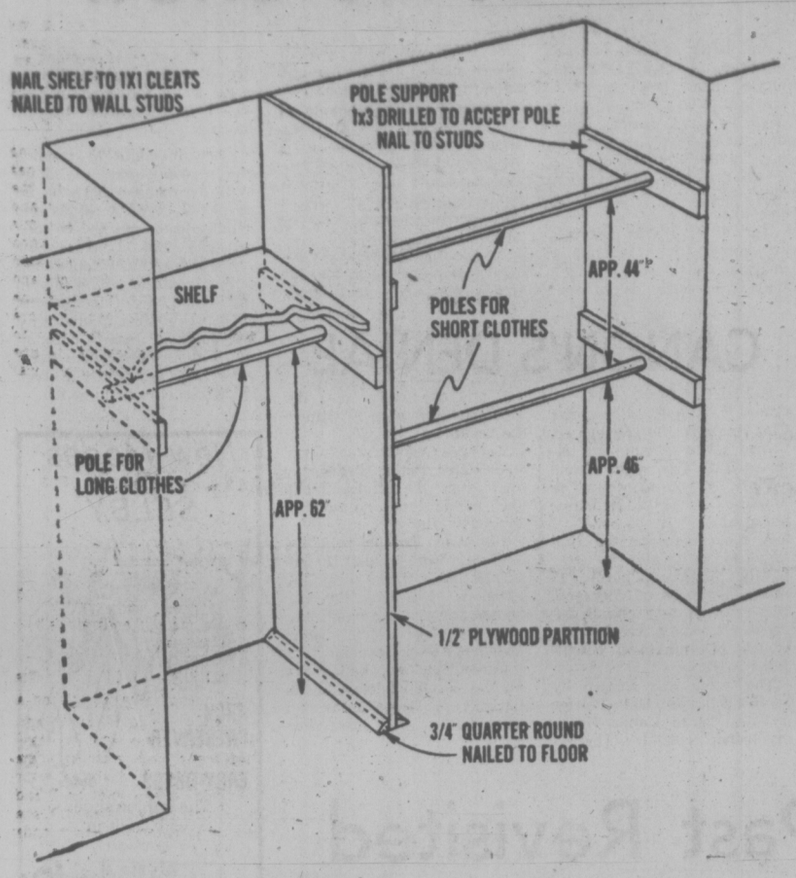

Extra Closet Space Can Be Made Easily

By A. J. HAND

Few homes in North America have enough closet space. The usual solution to this problem is to build in more closets — by stealing from your living space. But a far simpler, cheaper and better idea is to make better use of the space you already have.

How? Take a look at the closet in the sketch. In place of the usual single pole, this one has three. The two on the right are spaced to accept the bulk of your clothes. Shirts, jackets, suits with folded pants, blouses, sweaters and so on will all fit on either of these poles.

The pole on the left is high enough to handle the few long items of clothing in everyone's wardrobe. Overcoats, long dresses and so forth can hang from this pole.

This arrangement can increase the effective storage space in your closet tremendously. And it automatically organizes the closet, by dividing it into sections.

Converting the standard single-pole closet to a three-pole design is easy. Start by organizing your clothes so you can assess your needs. Hang all your long clothes together and measure them to see how much pole you will need to accommodate them. If you find your long items will take up one-third the width of your closet, you can run the double poles across the other two-thirds. By doing so you will increase your effective storage space by more than 60 per cent.

The easiest way to support the new poles is to run a plywood partition from floor to ceiling inside the closet. Secure the partition at the bottom by sandwiching it between strips of quarter-round molding nailed to the floor. You can secure its upper portion in place by nailing through it into the end of the shelf.

Then fasten the poles to the walls and to the partition. The front edge of the partition will look better if you cover it with a strip of half-round molding one-half-inch wide. Fasten the strip in place with brads and white glue. The molding will also eliminate the possibility of snagging your hands or clothes on the splinters so common to the raw edges of plywood.

NOTE: The layout shown here is not the only way to improve the efficiency of a closet. In a child's closet, for example, all the clothes will be short. So you can run two poles all the way across the closet. If you don't need that much hanging storage, run a single pole up high. Beneath it build in drawer storage or — even easier — slip a chest of drawers, or maybe a toy chest, or some shelves.

If you have two closets in your bedroom you'll find it easier to make one over completely with double poles running full width. Use the other closet for long clothes. By going this route you can save yourself the bother of converting both closets, and you can eliminate the partition in the one closet you do convert.

indoor gardens

By LYNN and JOEL RAPP

DEAR LYNN AND JOEL: Can you recommend a simple way to make a compost? I'm 12 years old and just starting my first garden (organic of course!). — Tina Turner.

DEAR TINA: Planting an organic garden is much easier than one where chemicals are used. It takes love, attention, concentration and dedication to tend a garden.

You can produce a good compost in a garbage can placed outdoors or in a corner of the garage. Buy a galvanized can (20- to 30- gallon size), and in it put a plastic garbage can liner. Put in a two-inch layer of soil or peat moss. Add almost any kind of kitchen waste, table scraps, vegetable and fruit leftovers, orange peels, coffee grounds, tea leaves, egg shells, and so forth. Grass clippings and leaves can be added, but use mostly garbage, because you want a moist, gooey, rotting mixture for quick results.

Always keep the lid on the can between additions of new garbage. Keep air out! When the can is full, put it in the hot sun and let it stand covered and untouched for about three weeks. The heat will cook it and then it will be ready for use.

The compost smells excessively, so close off the plastic liner with wire twist, and keep the lid on the can.

CHERRY TARTS

- 1 package (4-serving size) vanilla instant pudding
- ¼ teaspoon almond flavouring
- 8 baked 3-inch tart shells, cooled
- 1 cup fresh cherries, pitted and chopped
- 1 package (3-oz.) cherry flavour jelly powder

Prepare instant pudding as per package directions, adding almond flavouring. Spoon about ¼ cup into each of the tart shells. Top each with 2 tablespoons chopped cherries. Prepare jelly powder as directed. Chill until thick but not set. Spoon over fruit in tart shells to glaze. Chill until ready to serve. (Remaining jelly can be chilled in a separate dish ready to use at another time). Makes 8 large tarts.

Let's Harass Black Cat Smut

RESTRICTED
NO ADMITTANCE TO PERSONS UNDER 18

elizabeth forbes

High marks should go to Rosemary Brown and Dennis Cocke for speaking out in the provincial legislature recently on the increasing social evil of obscenity and pornography.

As a concerned citizen — and with no political overtones or undertones — let me say I agree with everything they said.

There is no doubt the showing of explicit sex and other pornographic, violent and brutalizing scenes on motion picture and television screens, is now the norm and not the exception.

Nor that the writing and printing of pornographic, violent and brutalizing literature is big business.

In both cases, distribution has increased one hundred per cent in the last 10 or so years.

It's no use shrugging our shoulders and saying this type of filth has always been with us and always will be as long as human minds work the way they do.

That's a little too simplistic in this modern age with modern ways of mass production and quick and easy methods of distribution.

Today, the influence is not confined to the minority. It involves every man, woman and child.

Literature that incites curiosity regarding brutality and eroticism may not come into your homes. Hard core magazines and books that print nothing but that sort of stuff may not be found on your reading tables.

Nevertheless, it is selling and the demand is increasing, either from curiosity or the fact that in this age of permissiveness we are developing a mind that thrives on that sort of filth.

It's a known fact that the present flood of obscene literature, films, plays and everything connected with them, would not have increased so astronomically, if profits were not high.

Fortunes have been made— and are still being made — by those who care little for the human soul or for that matter, the human body.

In my files there's an editorial taken from a Christian Science Monitor of a short time ago, that speaks out in no uncertain terms on the subject of obscenity and pornography.

I've used some of its thoughts before — and I'm going to use them again now.

It says, in part, we are caught up in "an absurd but dangerous race to press to its uttermost limits the capacity of the human mind to resist shock and revulsion."

That the trouble with the kind of widespread pornography rampant today is not that it removes the blinders but that it distorts the view.

Prowess is proclaimed but loving is denied. Therefore what we have is not liberation but dehumanization.

No longer is it enough to watch this cheapening wave wash over the land as if it didn't matter, the editorial says.

"There must be a resensitizing of the nation to the human view of life that destroys the market for its dehumanized opposite."

The editorial also asks a question—can democracy survive if common moral values are leached away by a culture that endorses violence and self indulgence?

Then it adds "if we are once again to have a politics of decency and generosity, we must cultivate those virtues in every sphere."

In Victoria, as in other places, there have been efforts, over the years, to fight the increase of obscenity and pornography.

Back in 1974, Capt. Stan Radcliffe of the Salvation Army mounted a campaign with some success.

"At least we roused the conscience of the people to a point where that type of literature was taken off easy viewing shelves in retail stores," he told me when I talked to him recently.

"Unfortunately, the trend is again back to the eye-level spots," he added.

The Salvation Army is still fighting this "social evil" he assured me, mainly by reaching out through its own members to municipalities, groups, service clubs and individuals.

Back in the mid-sixties a well organized group headed by Canon Hilary Butler did much to foster public interest in condemning pornographic literature and many of the men and women who were in that group are still active in the fight today.

You can help in that fight, too. You can show your support for Rosemary Brown and Dennis Cocke and the beliefs they expressed recently in the provincial legislature.

Look carefully in the stores where you buy your reading material and if you see a shelf of objectionable and obscene literature, express your concern to the merchant. Perhaps even boycott such a store.

If you tune in on an obscene or pornographic program on television or radio; if you attend a moving picture show or a live stage production that offends, write or speak to the manager, the producer and if you can find him or her, the author.

Don't stop there. Write your provincial members of the legislature, your federal members of parliament, you municipal representatives.

Make your concern known to them and urge them to do all they can to change or tighten the laws in order to help abolish this creeping sickness that is corrupting an ever increasing percentage of our population . . . including our young.

family

Kids Are Wearing Knickers

NEW YORK (CP) — The newest pants for children this fall are knickers. They are part of the trend toward softness in all types of clothes. Knickers are the perfect foil for the latest leg warmers, bulky socks and big boots.

Unconventional

PARIS (CP) — Unconventional bride Lou Lou Kossowski went to her wedding in plumes, bird of paradise, passementerie, white cotton gauze, pearls, tassels and gold lame. She adhered to the rule of the covered hand, however, by wearing white silk opera gloves.

Common ¢ents

By KATE MacQUEEN

Overhanging roofs can be a problem for homeowners without much painting experience. The underside of the overhang must be washed with detergent and water before painting because rains don't wash that surface and "salt crystals" accumulate on the old paint. Paint won't stick to a "salty" surface. You can even taste the "salt" if you wipe the surface with your finger.

★ ★ ★

For years, we've accepted the fact that cold water "sets" fabric colors that tend to fade. This also applies to carpet stains, warned the professional carpet cleaner. Warm water should be used to remove most carpet stains . . . a little mild liqui ddetergent helps, too. But only a little if you don't want to keep rinsing and rinsing away the suds.

★ ★ ★

When you have theft insurance for your clothing, cameras, luggage, etc., you are usually protected when you travel across the country. But are you covered when you travel out of the country? Call your insurance agent. If you AREN'T covered, the call you make could save you a great deal of grief or, if you find out you ARE covered for travel in distant lands, could give your heart ease.

★ ★ ★

Before you cut the lawn, always check to see that all cutting adjustments are set the same height. If the back is lower or higher than the front, the blade will be cutting at an angle and you could damage the blade, the crankshaft and the grass. A blade is easy to replace, but a damaged crankshaft costs $25 or more to repair—if it can be repaired at all.

★ ★ ★

Colorful flowers are "blooming" in fabrics this year. So why shop for new draperies only in that one department? Have a look among the yard goods where a yard of flowery dress or sportswear material can cost less than a yard of drapery fabric. The width difference is usually only three inches. That could mean one fewer pleat or some narrower side hems, but who will notice on your penny-stretching fabric?

VICTORIA R.E.A.D. SOCIETY SUMMER SCHOOL IS PLEASED TO ANNOUNCE A $50 REDUCTION IN TUITION FEES FOR PROGRAMS "A" AND "B"

VICTORIA R.E.A.D. offers upgrading in Reading, Written Expression and Arithmetic this summer.

for information phone 388-7225
(9:00 a.m.-5:30 p.m. Monday to Friday)

7-3

e. m. carter's
SUMMER SALE
CONTINUES
1/3 to 1/2 OFF
AN EXCELLENT SELECTION IN ALL DEPARTMENTS

- Sportswear
- Pantsuits
- Shells
- Tops and Skirts
- Blouses
- Pant Coats
- Colourful Sun Dresses in cotton
- 2-Pce. Dresses
- Long Dresses
- Summer Lounge and Patio Wear

e. m. carter ladies' wear
Parliament Mews
Menzies St.
385-6511
Use Our Budget or Layaway Plan
Open Daily, 9-5:30

7-3

MOVING SALE
STARTS MONDAY, JULY 4th
After eight years on Broad Street,
Victoria Fireplace Shop
is Moving to
BLANSHARD AND JOHNSON
HELP US MOVE . . .
SPECIAL CLEARANCE
OF STOCK AND FLOOR SAMPLES
Every Item on the Floor
REDUCED AT LEAST 10%
MOST ITEMS 15% to 20% OFF
SOME UP TO 40% OFF

- Standing Firescreens • Fireplace Tool Sets • Wall Decor
- Metal Fireplaces and Stoves • Fireplace Mantels

HOMESTEAD BRICKETTES — OVERSTOCKED
Real brick ½" thick, 6 sq. ft. per case, reg. $10.95, Sale Case 8.75
Corner bricks (18 per case) Reg. $13.95, Sale Case 10.95
Mastic Adhesive, Reg. $10.95 Gal., Sale Gal. 8.95

AT THESE PRICES CASH AND CARRY. NO HOLDS, NO DELIVERIES, NO RETURNS.

VICTORIA Fireplace SHOP LTD.
1317 BROAD STREET 388-4880

7-3

LIKE FINDING MONEY —THIS CLEARANCE OF SHOES FROM OUR CURRENT COLLECTIONS
up to 1/3 to 1/2 OFF

Munday's
1203 Douglas St. 383-2211
ALL SALES FINAL AT SALE PRICES

7-4

GRACEFUL MOVEMENTS and colorful dresses were some of the highlights in the dance presentation by members of the Greater Victoria Japanese-Canadian Cultural Association at the Folkfest Inter-Cultural Village Saturday. The association is also celebrating the arrival of the first Japanese immigrant in Canada 100 years ago.

Folk Music Scene Faded

TORONTO (CP) — Joni Mitchell, Jackson Browne, Gordon Lightfoot and Jerry Jeff Walker staged their own little ping-pong tournament.

It was 1972 and it was something to do at The Riverboat when the crowds weren't around. The players have moved on to bigger things but others have come to carry on at the coffeehouse that now remains a last vestige of a largely-1960s folk music scene.

Owner Bernie Fiedler, busy managing stars such as Murray McLauchlan and Bruce Cockburn, who got their start in his building, now talks of turning the Riverboat into a wine bar.

He's been trying to sell since 1972.

"The Riverboat is the end of an era," said former house waitress Jeanine Hollingshead, "but the era's been ended for five years."

Fiedler, who once offered Joni Mitchell a dishwashing job, insists there's nothing wrong with the business.

"We still pack them in; it's just that I'm wrapped up in managing my artists and I'm getting kind of tired of running The Riverboat. It's been 13 years now, after all, and enough of a good thing still is enough."

Jane Harbury, Riverboat manager from 1970 to 1974, said the coffeehouse scene has been on the decline since the early 1970s when bars starting booking singers.

"Our house only holds 120 people and all of a sudden you had these great big bars offering singers double the money for three nights that we could pay them for a whole week," she explained.

The brasswork consists of a series of portholes backlit in green light and set in a varnished wall of wood strips.

Miss Harbury recalls the Riverboat as a hangout for those now more famous than when they first found an audience in the coffee house. Sonny Terry and Brownie McGhee, John Prine, Steve Goodman, Eric Andersen, Tom Rush and Phil Ochs would visit Fiedler, even if they weren't in town to perform.

Miss Hollingshead recalled her Yorkville days, when it seemed that everyone was either playing or learning music.

Spectacular Visual Effect At Jubilee Smile Show

By AUDREY JOHNSON
Times Staff

It's going to be difficult for any shows around Victoria this summer to top visually the 25th jubilee edition of Jerry Gosley's Smile Show.

So it's hats off to scene designer Anton Gosley and to Jack Trueman, two persons who usually come last in a review but richly deserve first place on this occasion.

There is no time throughout the show that the stage design is not pleasing and when the curtain of aluminum foil strips is in place has a splendor that equals a TV spectacular.

Trueman is responsible for a complementary lighting design that is the finest seen on a Victoria stage for a long time.

Aside from all the eye-opening pleasures (including the shapely elegance of "les girls") the Smile Show had quite a lot of other pluses on opening night Saturday.

Not the least was a near capacity audience of more than 600 who were in a wonderful humor from the start and ready to laugh at anything or nothing.

And as far as funny or fresh material is concerned, this Smile Show has plenty of nothing. It's most and dire need is good comedy ideas and some sharp comedy writing. Probably the material defeated the cast, most of whom didn't shine too brilliantly in the skits.

Exception: Glynis Leyshon, an actress with champane qualities, vivacious, wonderfully expressive as to face and eyes and with a God-given instinct for timing and pace in comic projection.

Another major attribute of the production is Bill Hosie whose warm personality is heightened by his relaxed professionalism and who has never sounded better than in the Scottish flavored opening of the show's second half.

Costuming by Bebe Eversfield, the show's director, the dance numbers — and particularly the silvered opening — are attractive but the show is quite a bit too long, a fact which is recognized by the company.

When it come to pruning and weeding out, my hope would be that the chars would go — not because Glynis and Sylvia Hosie are not a good twosome but because the script is abysmal. Rehearsing a play would never be missed and, at the risk of accusations of being against motherhood and the flag, Jerry's unfunny solo appearances which bring the over-all tempo of the show down to zilch, should go too.

CANON'S DENIAL

SELKIRK Man. (CP) — Canon E. J. I. Hoad of Christ Church says he never returned a French-language letter to Hull, Que., with a note saying: "If you are writing to Manitoba, write in English or not at all."

A spokesman for the Hull Legal aid office said the etter to the Angican Church, 15 miles lnortheast of Winnipeg, was returned in a church enveope. It was a request for copies of marriage certificates.

The letter was written by legal aid lawyer Alain Poirier on May 24 to Canon Hoad, archbishop of Selkirk. The letter and the reply were described last month in Ottawa Le Droit.

Georges Dufour, a colleague of Poitier, said Wednesday the letter was returned with the handwritten notation a few days later.

However, Dufour said the secretary who opened the returned letter threw away the envelope. He said she has signed a sworn statement that she received the correspondence from Selkirk.

Canon Hoad says he handles all the correspondence in his parish, and if the letter had come in he would have seen it.

Jazz Past Revisited

NEW YORK (AP) — Five jazz men revisited their past Sunday night in an exciting VSOP—a very special one-time performance—for the Newport Jazz Festival in New York.

Pianist Herbie Hancock, 37, brought together trumpeter Freddie Hubbard, 39, saxophonist Wayne Shorter, 43, bassist Ron Carter, 40, and drummer Tony Williams, 31. All except Hubbard played in Miles Davis's Quintet in the early 1960s. Hancock, Hubbard and Carter worked with Eric Dolphy in the early '60s.

The five players all have gone on, experimenting, leading their own groups, becoming wellknown to the public for jazzrock in most cases. But on Sunday night they played just jazz. It was the free-form jazz they played in the '60s, loud and exciting. Then it might have sounded painfully avant-garde. On Sunday night it was a welcome sound to jazz-bent ears lately hearing too much rock-influenced "fusion music."

The quintet started right in with a 15-minute storm of sound, Eye of the Hurricane, in which Hubbard scattered inventive, bright notes in the upper reaches, Shorter's sax spit notes as firm as bullets and Hancock went frenetic. They also showed a quieter side, with Carter taking a thoughtful solo and everyone blending into a glittering but muted sound.

VSOP actually is a plural; the quintet is playing several onetime performances on a tour through the United States, Europe and Japan. Even for Newport, after the Avery Fisher Hall concert sold out, they agreed to play another one, later the same night.

CANADA DAY . . . HIS WAY

WEST VANCOUVER (CP) — Harry Appleyard, a 68-year-old British immigrant, has his own way of celebrating Canada Day, inviting local Quakers and their children to his house for a strawberry picnic in gratitude for what Canada has done for him.

"I came to Canada in 1954, and worked on CP and B.C. Ferries. I had also worked on the Queen Elizabeth and the Queen Mary, and in working four months for the CPR I earned more than in six months on the Queen Mary," said Appleyard on Friday.

"The house I live in is paid for. I never expected to do as well as I have, and I'm very grateful to this country. I'm a very proud immigrant citizen."

A Quaker himself, Appleyard said he started his strawberry parties six years ago.

"I like children, and I'd never heard of anybody having a strawberry party, so I decided to hold it to show my gratitude to Canada," he said.

Sixty to 70 people attended Friday's party.

New Modes in SELBY

ARCH PRESERVER AND EASY-GOERS
The fashion shoes with built-in comfort
Always at King's
1453 DOUGLAS ST.
3-13

"discover your own Treausre . . . A SLIM beautiful body"
$5.00 FOR 1 MONTH
AGE 21 OR OVER
CALL 595-5252
European Spa Fitness Centres
1570 Hillside, Victoria
7-4

OAK BAY
VILLAGE SHOES
ANNUAL
SUMMER CLEARANCE
SALE
ALL SUMMER STOCK
MUST BE SOLD
HELP US MAKE ROOM
FOR FALL MERCHANDISE
AND SAVE
ON
THOUSANDS OF PAIRS

Joyce	Divinia	Gale
White Cross	Hush Puppie	Jarman
Murray Selby	Clarks	Nunn-Bush
Tender Tootsie	Kaufman	Bally
Martinelli	Dr. Scholl	Evans
Greb	Lidia	Clarks
Keds	Savage	Kudu

MEN—LADIES
CHILDREN
"Do We Have a Shoe for You!"
NO REFUNDS OR EXCHANGES ON SALE MERCHANDISE
HOURS 9-5:30 MON.-SAT.
OPEN THURS. & FRI. NIGHT
'TIL 9:00 P.M.
7-3
CHARGEX
598-3031
2238 OAK BAY AVE.

the Bay Portrait Studio
portraits/passports/frames

Frames not included

MOM—Start a collection for your child with a 5x7 natural colour portrait
49¢
No appointment needed. Limit: One special offer of any kind per subject — 2 per family every 3 months. 99¢ charge for each added person in groups. This photograph offer may not be combined with any other advertised offer.
5 Day Offer Ends Saturday July 9
(We want you to try us)
Jet-Fast Half Hour Passport Photo Service
Portrait Studio, Main Floor
OPEN TUES., WED., SAT., 9:30 A.M. TO 5:30 P.M.
THURS. AND FRI. TO 8 P.M. CLOSED MONDAYS
Hudson's Bay Company

Now you can get
A FIVE-YEAR RATE
on a
TWO-YEAR DEPOSIT
9%
If you are 55 or over, you qualify for all the advantages of our Prime 55 account. Like receiving an additional ¼% interest on saving certificates. Our regular 2-year certificate at 8¾%, then becomes 9% for Prime 55. Interest is paid monthly on deposits of $5,000 or more and your money is available prior to maturity, should the need arise.
All deposits are guaranteed without limit by the Provincial Credit Union Share and Deposit Guarantee Fund.
Prime rates, prime benefits, and prime service for people in the Prime of Life.
See us and discover the many other features that make our Prime 55 account better than money in the bank.
PRIME 55
WESTCOAST SAVINGS CREDIT UNION

Victoria	Oak Bay	Esquimalt	Colwood	Sooke
386-6355	595-1432	388-7171	478-5534	642-5233

Open Tuesday through Saturday
6-27

386-2121
Monday through Friday 8 a.m. to 6 p.m.
Saturday 8 a.m. to 5:30 p.m.

CLASSIFIED ADVERTISING

Vancouver Island's Largest Shopping Centre in Print

386-2121
Monday through Friday 8 a.m. to 6 p.m.
Saturday 8 a.m. to 5:30 p.m.

CLASSIFIED ADVERTISING RATES

All rates quoted are for insertion in both the Daily Colonist and Victoria Times.
Single Paper rates available on request.

REGULAR CLASSIFIED LOCAL RATE PRIVATE PARTY ONLY
10 word minimum
1 or 2 days
13c per word per day
3 to 5 consecutive days
11c per word per day
6 consecutive days or more
9c per word per day

All real estate, mobile home, rental and business advertising is considered to be commercial advertising and will be charged for accordingly.

REGULAR CLASSIFIED LOCAL RATE COMMERCIAL ADVERTISING
10 word minimum
1 or 2 days
16.5c per word per day
3 to 5 consecutive days
13.5c per word per day
6 or more consecutive days
11.5c per word per day

SEMI-DISPLAY LOCAL RATES
Any advertisement which varies from 6 pt. regular classified style shall be considered semi-display
14 agate lines per column inch
1 or 2 days
60c per agate line per day
3 to 5 consecutive days
54c per agate line per day
6 or more consecutive days
48c per agate line per day

NATIONAL AND OUT OF PROVINCE RATE
Regular Classified 17c per word
Semi-Display 65c per agate line
14 agate lines per column inch

BIRTH NOTICES
Up to 30 words $3.30
Each additional word 13c

DEATH NOTICES, MEMORIAL NOTICES AND CARDS OF THANKS
$1.30 per count line per day
3 consecutive days
45c per count line per day

PRIVATE BOX NUMBERS
$3.00 except Help Wanted Advertisement, $4.75 which includes a Position Filled Advertisement.

Contract rates for local businesses available on request.

CLASSIFIED ADVERTISING COPY DEADLINES

REGULAR CLASSIFIED advertising may be placed in The Daily Colonist up to 5 p.m. the day prior to publication and in the Victoria Times up to 6:00 p.m. the day prior to publication.

SEMI-DISPLAY advertising may be placed in The Daily Colonist up to 12 noon the day prior to publication and in the Victoria Times up to 4 p.m. the day prior to publication.

CLASSIFIED SERVICE FOR DUNCAN COWICHAN VALLEY AND CHEMAINUS

Classified Ads phoned in to our Duncan office before 3:30 p.m. will appear in the following day's papers.

746-6181

TERMS OF PUBLICATION

The Victoria Press Ltd. shall not be liable for non-insertion of any advertisement beyond the amount paid for such advertisement.

In the event of an error occuring the liability of Victoria Press Ltd. shall not exceed the charge for the space actually occupied by the item in question.

All claims on error in publication shall be made within 12 hours thereafter and if not made shall not be considered. No claim will be allowed for more than one incorrect insertion not for errors not affecting the value of advertisement.

All estimates of cost are approximate. Advertisers will be charged with space actually used.

All advertising copy will be subject to the approval of the Victoria Press Ltd., who reserve the right in its sole discretion to classify, reject or insert copy furnished.

All advertisements must comply with the British Columbia Human Rights Act. This act states no advertisement may state or imply a preference, limitation or specification on the basis of an applicant's race, religion, colour, marital status, ancestry, place of origin, age; or sex (unless the matter relates to the maintenance of public decency AND prior approval has been obtained through the Human Rights Branch).

While every endeavor will be made to forward replies to box numbers to the advertiser as soon as possible, we accept no liability in respect of loss or damage alleged to arise through either failure or delay in forwarding such replies, however caused, whether by negligence or otherwise.

NOTICE OF COPYRIGHT

Full complete and sole copyright in any advertisement produced by Victoria Press Ltd. is vested in and belongs to, Victoria Press Ltd.; provided, however, that copyright IN THAT PART AND THAT PART ONLY of any such advertisement consisting of illustrations, borders, signatures or similar components which is, or are, supplied to Victoria Press Ltd. by the advertiser in the form of reproduction proofs, veloxs, engravings, etc., and incorporated in said advertisement shall remain in and belong to the advertiser.

BUSINESS OFFICE HOURS

Monday to Friday
8:30 a.m. to 5 p.m.

PHONE DIRECT
386-2121
TO PLACE YOUR CLASSIFIED ADVERTISEMENT

CLASSIFICATION INDEX

VITAL STATISTICS
1 Births
2 Cards of Thanks

THE FOLLOWING SEVEN CLASSIFICATIONS ON THE LAST PAGE OF CLASSIFIED

305 Deaths and Funerals
308 A Cards of Thanks
309 In Memoriams
310 Funeral Directors
311 Monumentals
312 Florists
313 Miscellaneous

NOTICES
14 Announcements
15 Coming Events and Meetings
16 Catering, Banquets and Reception Rooms
17 Restaurants
18 Places to Visit
20 Lost and Found

EMPLOYMENT
21 Help Wanted — General
22 Office Help
23 Skilled Trades
24 Sales Persons and Agents
25 Teachers
26 Part Time—Temporary Help
28 Employment Service
30 Situations Wanted

BUSINESS SERVICES AND DIRECTORY
36 Business Services and Directory

PERSONAL SERVICES
38 Travel
33 Bands, Musicians and Orchestras
34 Pre-Recorded Music
40 Business Personals
43 Dancing
42 Education
71 Music Teachers
39 Personals
32 Trade Schools

MERCHANDISING
83 Aircraft
117 Antiques
78 Bicycles
80 Boats and Marine
65 Building Supplies
93 Cameras, Supplies and Photo Finishing
127 Chicks, Poultry, Hatching Eggs, Supplies
135 Farm Implements
60 Fuel
97 Furniture
120 Garden Supplies
99 Groceries, Meats and Produce
130 Heavy Equipment and Machinery
128 Livestock, Supplies and Events
100 Miscellaneous for Sale
103 Miscellaneous Wanted
109 Miscellaneous to Rent
77 Motorcycles
70 Musical Instruments
125 Pets and Supplies
96 Ranges, Stoves and Furnaces
92 Sporting Goods
115 Swaps
63 Timber
98 TV, Stereo, Radio Sales and Service
112 Wanted to Rent, Miscellaneous
116 Coins and Stamps

AUTOMOTIVE
155 Automobile Financing and Insurance
164 Auto Body and Painting
162 Auto Repairs, Service and Towing
168 Campers, Trailers and Motor Homes
166 Cars and Trucks Wanted
150 Cars for Sale
151 Sports, Import Cars
148 Lease Vehicles
169 Mobile Homes and Parks
149 New Car Directory
160 Parts, Accessories
158 Tires
154 Trucks, Buses and Vans
156 U-Drive and Auto Washing

ACCOMMODATION
185 Convalescent and Rest Homes
175 Hotels
178 Summer Homes, Cottages and Resorts
181 Tourist Accommodation

RENTAL
201 Apartments to Rent, Furnished
200 Apartments to Rent, Unfurnished
202 Furniture to Rent
203 Apartments Wanted
206 Duplexes to Rent
207 Duplexes Wanted to Rent
215 Halls, Warehouses, Stores and Offices to Rent
197 Housekeeping Rooms to Rent
199 Housekeeping Rooms Wanted
211 Houses to Rent, Furnished
210 Houses to Rent, Unfurnished
212 Houses Wanted to Rent
190 Room and Board
191 Room and Board Wanted
193 Rooms to Rent
194 Rooms Wanted
204 Shared Accomodations

FINANCIAL
155 Automobile Financing and Insurance
233 Mortgage Loans and Insurance
234 Mortgages for Sale
230 Personal Loans and Insurance
235 Wanter to Borrow

REAL ESTATE
280 Acreage for Sale and Wanted
240 Business Opportunities
241 Business Opportunities Wanted
247 Commercial or Industrial Properties
258 Condominiums and Townhouses
253 Country Homes and Properties
270 Exchange Real Estate
290 Farms for Sale and Wanted
263 Garages for Sale, Rent, Wanted
293 Gulf Island Properties
250 Houses for Sale
265 Houses Wanted to Buy
295 Listings Cancelled
268 Listings Wanted
271 Lots for Sale
294 Mainland and Out-of-Province Properties
273 Property for Sale
274 Property Wanted
244 Revenue Property
245 Revenue Properties Wanted
285 Up-Island Properties
256 Waterfront Properties
300 Churches

SUBSCRIPTION RATES

Wherever carrier service is maintained, $4.00 per month.
By mail — Vancouver Island and Gulf Islands, $5.00 per month, $14.50 per 3 months, $28.00 per 6 months, $55.00 per year. Rest of Canada, $6.00 per month, $17.50 per 3 months, $34.00 per 6 months, $66.00 per year.
Outside Canada, $16.00 per month, $192.00 per year.
BY MAIL
Saturday Times Only
Sunday Colonist Only
Canada, 50 cents per copy, $25.00 per year.
Outside Canada, 75 cents per copy, $37.50 per year.

CIRCULATION REPRESENTATIVES
Duncan, Chemainus—Mr. HILTON HOLT 746-6181
Nanaimo 753-2766
Lake Cowichan 749-3156

United States Representatives
LANDON ASSOCIATES INC.
New York, Chicago, Southfield, Atlanta, Boston, San Francisco, Los Angeles, Philadelphia, Rochester, Cleveland, Charlotte, Cincinnati, Syracuse, Hamburg, Williamstown, Clinton, Memphis, Levittown, Raleigh.

PAGE REPRODUCTIONS OR MICROFILM COPIES OF COMPLETE PAPERS AVAILABLE FOR ALL PAPERS PUBLISHED
PHONE 382-7211, LOCAL 276

1 BIRTHS

ALBERS — Born to John and Leslie (nee Olson), a boy, Jesse Joseph, 7 lbs., 1 oz. on June 29, 1977. Thanks to Drs. Fisher, Morrison and Sider and staff at Victoria General Hospital.

ERSKINE — Dale's baby sister is finally here! Shannon Patricia, 7 lbs., 13 ozs., born to Rick and Sue (nee Malloch) at 8:00 p.m., June 26, 1977. Many thanks to Dr. J. S. P. Lane, Dr. Griffiths, Dr. Johnson and wonderful nurses of Royal Jubilee Hospital (Insured).

KILGOUR — Born to Lynn and Garry; a girl, Amy Louise, 7 lbs., 10 ozs. on June 28, 1977. Thanks to Dr. J. M. Bell and staff at Royal Jubilee Hospital.

MILLER — Brian and Ingrid are pleased to announce the birth of their first child, a son, Andrew James, 8 lbs., 2 ozs .on June 26, 1977. Thanks to Drs. Fowler, Borsman, Chan and Maternity Staff at Royal Jubilee Hospital.

DEATH and FUNERAL ANNOUNCEMENTS DIRECTLY FOLLOWING CLASSIFIED

14 ANNOUNCEMENTS

QUADRA RECREATION CENTRE
1630 Quadra at Pandora
386-0723 385-9631
Hall Rentals — Dancing, Meetings

15 COMING EVENTS and MEETINGS

ATHLETICS BINGO WEDNESDAY
Vic Curling Club
EARLY GAMES 7:00 P.M.
REGULAR GAMES 7:30 P.M.
5 EXTRA GAMES
7 Games $100
2 GAMES $200
1 GAME $380
OVER $2800 IN PRIZES

BASEBALL BINGO TUESDAY
VICTORIA CURLING CLUB
1952 Quadra Street
EARLY BIRD 7 P.M.
EVERY GAME $50 OR MORE
Early Bird 7 p.m.
5 EXTRA GAMES $100 OR MORE

Gorge Soccer Bingo
EVERY MONDAY
St. JOSEPH'S HALL
745 W. BURNSIDE, 479-7413
FIVE EARLY BIRD GAMES, 7 P.M.
TONIGHT 21 GAMES
Good Neighbors Games and Bonus Games
NO GAME UNDER $20
Plus Min. Jackpot $100
5 Extra Games
"This is Win The Watch Night!"

NON-STATUS INDIANS BINGO
EVERY Monday
Esquimalt Legion
Admirals Road
No game less than $30
6 cards for $2.00
Extra cards 25c
Early Bird Starts 7 p.m.
OVER $1200
Prize Money Each Week
Free bus leaving Langford across from Westwind, 6:15 p.m. returning after extra game.
FREE BUS into town after extra game.
EVERYONE WELCOME!

BINGO
OAK BAY MINOR SPORTS
Every Monday
Early bird games 7 p.m.
$25 a game or more
20 regular games, 7:30 p.m.
Regular games, 6 cards $2.00
5 Extra Games
$25 a game or more
Extra games, 5 cards $1
SENIOR CITIZENS HALL
1442 MONTEREY

REUNION OF GLADSTONE High, Vancouver graduates — 1954-55-56. Information, phone Roma (Evans) Croy, 746-4322 days, 748-9317 evenings, Duncan.

F.A. LEGION BINGO
761 STATION RD., LANGFORD
Paying Lucky 7 and $75 and $150 Blackouts. Monday nights 7:00.

SELL IT FAST THROUGH CLASSIFIED

16 CATERING, BANQUETS and RECEPTION ROOMS

WE WANT YOU
To hold your next banquet at our place. Victoria's newest banquet room will suit your next dinner meeting, club gathering or wedding reception. Call Friendly Fio for ALL the information. Varied Menu, Fast Service and WE WANT YOUR BUSINESS. James Bay Inn, 270 Government, 384-7151.

GEORGE'S BAVARIAN BANQUET FACILITIES
1021 Pandora 383-7121
INTERNATIONAL CUISINE
3 DINING ROOMS AVAILABLE
SMALL OR LARGE PARTIES
UP TO 150 SEATING CAPACITY
ENTERTAINMENT AVAILABLE ON REQUEST

20 LOST and FOUND

LOST; LANGFORD SHOPPING Centre, near Mr. Mikes, pair of men's glasses. Reward. Phone 592-3520 or 592-0636.

LOST—ORANGE NYLON SILK material with words "Palm" on side. Please return to 3342 Oak, 386-8385. Reward.

LOST: BLACK AND WHITE FEmale English Springer Spaniel, Aldous Terrace area. Phone 656-2250.

LOST: ALE HIMALAYAN CAT, brown with black markings, and blue eyes. Answers to the name of "Art." 474-2536.

LOST: GOLD PIERCED EARring, Beacon Hill Park. Reward. 592-1048 or 598-3518.

FOUND: LADIES' WRISTWATCH, silver coloured, Fort and Douglas, Thursday, 598-1949.

LOST: TENT, TILLICUM AND Trans-Canada area, $50 reward. 595-2878.

LOST: SMALL BLACK SUITCASE please send collect to Relio (Ray) Kukkohovi, Box 177, Ladysmith.

LOST: ONE FEMALE TORTOISE shell cat, Beacon Hill Park area, please call 382-1322 daytime.

LOST: LIGHT BLUE BUDGIE, Cedar Hill Golf Course area. 598-8762.

HERCULES MOWER, LOST BEtween Burnside and Glanford Ave., 5:30 last Sunday. 479-5244.

FOUND: MALE KITTEN, GRAY with some white, McKenzie-Douglas area. 479-2106.

21 HELP WANTED GENERAL

ADVERTISEMENTS IN THIS CLASSIFICATION MUST COMPLY WITH THE BRITISH COLUMBIA HUMAN RIGHTS ACT

COSMETICS
ARE YOU A PEOPLE PERSON? If so, you'll enjoy meeting people while selling world-famous Avon Products. New products each time. Flexible hours. Call Mrs. Cook, 384-7345.

SENIOR REGISTERED LABORAtory Technologist — Grade II required immediately for clinical laboratory serving modern 150-bed regional hospital. At least 2 years post-registration experience; supervisory experience desirable, and salary HSA scale plus northern allowance. Apply: Laboratory Technical Director, Prince Rupert Regional Hospital, 1305 Summit Ave., Prince Rupert, B.C., V8J 2A6.

PUBLISHING RESOURCE STAFF
needed for new co-op. Graphic artists, designers, journalists, editors, typesetters, etc. Send resume $5 per hour. VICTORIA PUBLISHING CO-OP, P.O. Box 1542, Victoria.

WANTED IMMEDIATELY OR near future. Mature experienced graduate nurse. No less than 10 years nursing in general hospital. Require some personnel and administrative experience to take full charge of large retirement home, downtown Victoria. Salary negotiable according to experience and references. Phone for interview, 598-2465 weekends and after 6 p.m. Weekdays 10 to 6 p.m., 383-5447.

SALESPERSON WANTED
Person required for local marine supply store, applicant must be versatile, and a self starter, experience in sales with the marine trade, a definite asset. Please send complete resume to McQuades Marine Supply P.O. Box 992, Victoria, B.C. V8W 2S6.

EXPERIENCED MEN'S HAIR STYLIST FOR BUSY SHOP, EXCELLENT WAGES. 477-8912 ASK FOR MIKE.

WANTED: EXPERIENCED RESaw shakes sawyers, experienced shake packers, experienced cuberman, experienced fitters, and experienced boom man. Apply Smith Cedar Products, 651 Harbour Road.

$600
Monthly guarantee plus commission.
Hairdresser with clientele.
Downtown beauty salon. Free parking. Call evenings 382-2804.

LOCAL CONTRACTOR REquires male or female assistant, no experience required but prefer unattached person between 28 and 38, healthy and active. 478-7674 after 5:30, or 384-0912.

EXPERIENCED MEAT WRAPper wanted for supermarket. Apply in person to Burnside Warehouse, Burnside Plaza. Must be available to start work immediately.

INTERNATIONAL WHOLESALE Co. expanding in Vancouver Island, unusual opportunity for man or woman interested in extra income. For appointment contact 384-5605.

ICEMAKER REQUIRED
For 6-sheet curling club. Send applications and salary expected to Alberni Valley Curling Club, 3250 9th Avenue, Port Alberni, B.C.

STUDENTS
The "no bucks, try your luck" job experience; be a volunteer. Phone the Victoria Volunteer Bureau for information. 386-2269.

URGENT!!!
Telephone solicitors needed for promotional advertising. Pleasant working conditions, salary plus bonus. For appointment please call 479-8202.

COMBINATION DRIVER-DISHwasher wanted for 2 nights a week. Apply in person. Vesuvius Restaurant, 1951 Oak Bay Avenue.

WAITER OR WAITRESS, FULL time work. Apply in person, Vesuvius Restaurant, 1951 Oak Bay Avenue. No students.

EXPERIENCED HAIRDRESSER part-time, flexible hours clientele helpful though not essential. 479-4852, 478-5030.

WANTED: BUSINESS MACHINE technician. Electronics an asset. Apply City Office Equipment 1976 Ltd. 721 Kings Road. 386-8396.

SEA FOOD RESTAURANT REquires sous chef. At least 6 years experience. 385-3122.

FULL TIME AND OCCASIONAL sitter wanted, 384-9593 after 1:30 or after 8:00.

EXPERIENCED HAIRDRESSER wanted, part-time or full-time. 598-8441, 386-4668.

TAXI DRIVERS WANTED, apply C and C Taxi Service, 853 Caledonia. 388-7888.

WAITRESS-WAITER WANTED, experience necessary. Evenings. Apply in person, 850 Douglas St.

QUIET NIGHT AUDITOR, steady job, union wages. Apply Douglas Hotel.

21 HELP WANTED GENERAL

TRADESMAN II
UTILITIES SECTION
$6.68 per hour (1976 Rates)
Duties involve the changing of lamps and luminaires, painting standards, cleaning fixtures and general street lighting preventative maintenance. Assists in alteration and raising of pole brackets. Keeps records such as maintenance cards and traffic counts, and performs other related duties. Applicant must have experience in the electrical trade and be able to understand and carry out oral and written assignments with a minimum of supervision.
Please submit completed Saanich Application Forms to the undersigned prior to 4:30 p.m., Tuesday, JJuly 12th, 1977.

Personnel Director
Saanich Municipal Hall
770 Vernon Avenue
Victoria, B.C.
V8X 2W7

ELECTROLUX, BEING THE most widely known and used product of it's kind, has an ever increasing need for sales. Our product is the most widely known and used product of it's kind in canada. We have thereforee a continuing need for sales-service representatives. Also we are adding to our product line in early July. We can train you to earn far better than average income in sale-service of this product. For further informatin call Electrolux Canada Ltd. at 478-9566.

BRANCH SUPERVISOR
CAREER OPPORTUNITY
PERSONNEL
Office Overload requires a career oriented person to assume responsibility of its Victoria operation. Sound business and sales experience with emphasis on organization are necessary ingredients. Opportunity for advancement plus good salary offered. Call Freyie White, Office Overload, 388-5565.

These positions are now available:
Legal Secretary
Retail-Commission Sales
Management Trainee
Matron.

resumex
7-2020 Douglas St.
Or Call 388-4342, 9 a.m.-9 p.m.

REPRESENTATIVES REQUIRED to introduce a new service. No selling. Female, or male. Full-time permanent positions. Pleasant, well-groomed, able to deal with the public. General office or sales experience helpful. On the job training. Above average earnings. Please call Mrs. Palmer 658-8361, 10 a.m.-3 p.m. only to arrange for personal interview.

RESUME WRITING HOUSE
Interested in increasing your present income. If you're Student, Housewife, School Teacher, Engineer, in Blue-Collar job — our formula for Resume preparation ensures Selection of Client's background that will have greatest influence on new employer. Write Box 67, Malahat, B.C.

UNISEX HAIRSTYLING
has open a good opportunity for hairdresser or hairstylist for very busy hairstylist shop, at Hillside Mall, 70% commission. Must have experience in modern cuts for men and women. Phone or apply personally 595-0633 or after 6. 385-2732.

WESCO
Westinghouse sales and distribution company requires warehouse person. Duties include: shipping, receiving, selecting orders, stocking shelves and maintaining warehouse tidiness. Good opportunity for advancement. Apply in writing to P.O. Box 1056, Victoria B.C.

PART-TIME, FULL-TIME, beauty consultants required for expanding company. Must be pleasant and mature. No experience necessary. Training provided if you qualify. For interview appointment. Call 474-1612 between 10 and 2.

URGENT!
Rest home in Brentwood area requires one full and one part-time nurse's aid for night shift (11 p.m.-7 a.m.) Only experienced person with own transportation need apply. Salary $3.50 per hour. 652-3093.

FULL-TIME POSITION AVAILable in our Formal Wear Rental Department. Position involves customer service, care of stock and record keeping. Apply in person to Dorman's Store for Men, 1328 Douglas St., Victoria.

HAIRSTYLIST REQUIRED. IF you have clientele downtown, we are one block from Eaton's. 60% commission. Lougi's Hair design. 1009 Blanshard. 385-8414 or 598-7682 evenings.

WANTED: A YOUNG MAN TO run errands and read the newspaper to an elderly gentleman. $10 per hour, afternoons. Apply Mr. Henderson, Ritz Hotel, Room 206.

RESIDENT MANAGER
710 Fort St.
Wanted for 40-suite apartment, Fort-Pandora area. No lawn, easy maintenance. Suit retired or semi-retired couple. Victoria Press, Box 484.

RESIDENT-MANAGER FOR over 50 suites, modern adult block, semi-retired, couple, handyman in maintenance, gardening, renting, experienced and references required. Victoria press box 389.

BRANDS RESTAURANT
Wanted immediately experienced cook, must be fast on grill. Apply in person to Mrs. H. Roberts, 9-11 a.m.

HAVE OPENING FOR APPRENtice hairdresser, good opportunity, advanced techniques, in downtown Unisex salon. Please answer in writing to Victoria Press, Box 501.

CHAMBERMAID FOR 15-UNIT motel, approx. 6 hours per day. Apply 360 Gorge Road East, Estrella Motel, 384-5122. Must have references.

RETAIL SALES PERSON FOR quality Canadiana shop, apply at Longhouse Gallery, 907 Government, between 9 a.m. and 12 noon only.

WANTED: EXPERIENCED salad person able to work independently, day shift. Victoria Press, Box 504.

AUTO BODY PAINTER'S HELPer with 1 years' experience required immediately. Apply 444 John Street during week. 386-1232.

WANTED: MATURE EXPERIenced waitress-waiter for morning and afternoon shift. Apply in person, Scott's Restaurant.

BRENTWOOD INN
Requires full time cook. Reply 652-2413.

MATURE HOUSEKEEPER needed for elderly couple. Light nursing duties from 4 p.m. to 10 a.m. 1690 McRae. 592-7387.

PROFESSIONAL DINING ROOM waiter-waitress required. Experience with French service essential. 383-7122.

WEEKEND BABYSITTER, 19 years or older. Oak Bay Junction area. For 3½-year-old. Hours 8:30 to 5:30. 595-6273 after 6:30.

QUALIFIED EXPERIENCED cook with references for one-man kitchen. Steady job, union wages. Apply Douglas Hotel.

COUNTER PERSON FOR DELIcatessen. Must be experienced. Phone 595-5311 between 10 a.m. and 3 p.m.

HAIR STYLIST REQUIRED BY Mason George's Ltd., good commission and working conditions. Phone 388-5585.

RESIDENT CARETAKER REquired for 33 suite apartment. Retired couple preferred. Phone 388-7421 (9 a.m.-4 p.m.)

AMBITIOUS COUPLE REQUIRED who would like to add to their income part-time. Victoria Press Box 447.

CARETAKER FOR 32-SUITE apartment block. Free suite and $200 per month. 384-4136, Room 229.

EXPERIENCED PLASTERERS helper wanted. 478-8903 after 5.

22 OFFICE HELP

ADVERTISEMENTS IN THIS CLASSIFICATION MUST COMPLY WITH THE BRITISH COLUMBIA HUMAN RIGHTS ACT

CAREER OPPORTUNITY
The Canadian Indemnity Co. has an opening in its Victoria Branch for a person to assume responsibility for coding and related duties.
This position offers an ambitious person with little or no experience an opportunity to learn the general insurance business and to grow with our expanding organization.
Reply in writing to Mr. R. F. Baxter, c-o Canadian Indemnity Company, 916-1175 Douglas, V8W 2E4.

PART-TIME BRANCH REPREsentative for credit union loeated in Victoria. Person required for small, one-person credit union branch, open 3 days a week. The individual should be familiar with basic credit granting and cash procedures, and will report to the General Manager of the Vancouver office. Excellent benefits. Salary negotiable. For interview call 385-0112, 9-4, Monday to Wednesday.

PART-TIME SECRETARYbookkeeper required for busy travel agency. Some reception duties, hours 1 p.m. to 5 p.m., five days a week, commencing August 15. Minimum requirements: Accurate typing of at least 50 w.p.m. and use of dictaphone. For interview, contact Ray Jones, B.C.A.A. Travel, 1075 Pandora Avenue, 382-9202.

DENTAL RECEPTIONIST WITH direct experience for modern pleasant office. Hours 2 p.m.-8 p.m. Monday to Thursday, 8:30-4:30 Friday and Saturday. Sundays and Monday to Thursday mornings off. Details, written resumes only, to J & J. Management Ltd., 6111 Pat Bay Highway, Victoria, V8Y 1T5.

EXPERIENCED FULLTIME bookkeeper required, full range of accounting duties, from banking to management reports. Preference given to person with C.A. or C.G.A. credit. Please send complete resume to Victoria Press, Box 498.

ACCOUNTS PAYABLE OFFICE clerk with typing for busy Langford office. Experience preferred. Must have own transportation. Apply in confidence with complete resume before July 8. P.O. Box 595 Victoria, V8W 2P3.

LEGAL SECRETARY REQUIRED by young law office. Some corporate and real estate experience preferred. Reply in confidence to Dunn and Main, 205-733 Johnson Street, 388-9511.

LEGAL SECRETARY WITH EXperience in wills and estates for pleasant downtown office. Ability to handle some administration and work on own initiative essential. Salary negotiable. 386-9021.

EXPERIENCED LEGAL SECRETary required for corporate conveyancing and some estates. Must be a self-starter, salary negotiable, depending on experience. 386-9021.

LEGAL SECRETARY REquired, conveyancing experience necessary, salary negotiable. Phone Sandra Burns, 477-0171.

LEGAL SECRETARY FOR CONveyancing and general, must have some experience in a legal office. $800. 386-9021.

MAG II OPERATOR WITH SOME experience in a lawyer's office required for general legal work, $850. 386-6754.

SECRETARY REQUIRED FOR litigation work, experience in a legal office an absolute must, $900. 386-9021.

MEDICAL OFFICE REQUIRES receptionist for general office duties. Please reply to Victoria Press Box 496.

FAST LEARNING LEGAL STENO trainee required for Saanich law office. Typing and previous office experience required. 386-6112.

REQUIRED IMMEDIATELY — legal steno for temporary position in Saanich law office. 386-6112.

LEGAL STENO REQUIRED FOR Saanich law office. 386-6112.

23 SKILLED TRADES

ADVERTISEMENTS IN THIS CLASSIFICATION MUST COMPLY WITH THE BRITISH COLUMBIA HUMAN RIGHTS ACT

British Columbia Forest Products Limited
MACKENZIE DIVISION
WOOD PRODUCTS
Requires
Millwrights
There are immediate openings in our wood products division in the above noted trade for certified tradesmen. Applicants should have some degree of heavy industrial experience and possess interprovincial tickets.
The present rate of pay is 9.295 dollars per hour. Liberal relocation assistance and extremely comprehensive benefit package is available.
British Columbia Forest Products is a fully integrated forest products company employing more than 5,000 people throughout British Columbia. Mackenzie is located 120 miles north of Prince George and currently has a population of 7,000.
Good educational, commercial and recreational facilities are established. Both summer and winter sporting activities readily available in the surrounding area. Modern housing is available.
Written applications outlining training and work experience should be directed to:
Assistant employment supervisor,
British Columbia Forest Products Limited,
Box 310,
Mackenzie B.C. V0J 2C0
Telephone applications accepted — Call collect to:
Mr. Bob Graham — (604) 997-3989

CONSTRUCTION ESTIMATOR SUPERVISOR
Our building department has an opening for a person fully experienced in estimating and supervising residential buildings. Repairs etc. (houses). Applicants must be able to draw up contracts and follow up the progress of the work, we will give some assistance to the bright, young person, with building experience, and or with a diploma in building technology. Salary plus bonus plan, please send your resume to Victoria Press Box 493. Replies confidential.

EXPERIENCED FULLTIME bookkeeper required, full range of accounting duties, from banking to management reports. Preference given to person with C.A. or C.G.A. credit. Please send complete resume to Victoria Press, Box 498.

COLOR, TELEVISION TECHnician wanted. Excellent working conditions. Call 477-6571, or come to City Centre TV between 1:00-9:00 p.m.

TOP KNOTCH PROFESSIONAL cabinet maker for custom shop, must be self-starter, capable of estimating and meeting public. Reply to Victoria ress, Box 500.

PERSONS WITH VALID CERTIFicate in spraying for weed control wanted. Steady employment. Call 383-7461 anytime.

23 SKILLED TRADES

British Columbia Forest Products Limited
VICTORIA WOOD PRODUCTS DIVISION
SAWMILL
REQUIRES
Electrician Journeyman
Experienced electrician with Trade Qualification Certificate required for permanent job. Preference given to applicants with sawmill and industrial electronics experience. Complete welfare plan benefits available. Rate — $9.29½ per hour.
Please direct written applications to:
Industrial Relations Supervisor
B.C. Forest Products Ltd.
P.O. Box 310, 371 Gorge Road
Victoria, B.C., V8W 2N5
Or phone collect:
385-3321, Local 246

24 SALES PERSONS and AGENTS

THE ADVERTISEMENTS IN THIS CLASSIFICATION MUST COMPLY WITH BRITISH COLUMBIA HUMAN RIGHTS ACT

Century 21
SUBURBAN REALTY LTD.
2816 BRYN MAUR
478-8316
REALTORS Conventions
LAS VEGAS '77
NEW ORLEANS '78
WE ARE GOING YOU CAN GO TOO!
—Join more than 30,000 Century 21 Realtors across North America!
—Become recognized as a Century 21 professional. Last year Century 21 spent over $30,000,000 promoting our sales force! $2,500,000 on television advertising alone!
—Enjoy the benefits of the largest Referral Network in North America! Some of our salespeople concentrate on referrals exclusively!
—Develop your selling "Reflexes" by attending our weekly Training Seminars and Workshops! Qualified instructors, video tape practice sessions!
—Equip yourself with the latest and most effective sales aids in the industry.
ENQUIRE NOW ABOUT YOUR FUTURE AS A CENTURY 21 PROFESSIONAL
WE'RE HERE FOR YOU!
388-4455 478-8316

SEASPRAY PROPERTIES LTD./ REALTORS
ATTENTION FELLOW REALTORS
WE ARE LOOKING FOR EXPERIENCED SALESPEOPLE FOR OUR NEW RESIDENTIAL SALES DEPARTMENT.
If you are tired of sales gimmicks and contests, and want to work from a spacious well appointed office in a central location, then call me or drop by
ROGER LUCAS
386-3124 or 592-2159
1911 QUADRA STREET

REALTORS 100% COMMISSION
Here is your big opportunity to double or triple your present income without increasing your working habits. Just think about it — you receive the full commission on every deal. Makes capital sense. JJoin us today in our fully air conditoned office with unlimited free parking at the door.
A. W. B. SLOCOMB
The 100% Realty Company
386-7557
Member Victoria Real Estate Bd.

SALES PROFESSIONAL
Wanted — sales representative to contact industrial and major retail outlets on a repeat basis. Applicants must have a car, be sales-oriented, self-motivated and capable of working with minimum supervision. Company offers above average income, excellent opportunity for advancement and a good working relationship with management. Send brief resume to P.O. Box 4390, Vancouver, B.C. or phone Rocky Sorensen, Calgary, 403—243-4747.

CANADIAN OIL COMPANY
Needs person over 40 for exclusive industrial sales territory. No relocation. We are an expanding AAA-1 firm established since 1933. We offer plenty of fringe benefits. Liberal commissions, plus bonus and opportunity for advancement. For personal interview, write a letter and tell me about yourself. B. O. McCabe, Sales Manager, Southwestern Petroleum Canada Ltd., 87 West Drive, Brampton, Ont. L6T 2J6.

Bright and sunny office available for 2 licensed Realtors. If you are ready for a change to better office facilities, central location, congenial associates, full fringe benefits and a better split, call me, FREDDY STARKE at 386-6164 or drop in for a coffee anytime. CASTLE PROPERTIES LTD.

SALES PERSON WANTED, TO SELL NEW AMC and JEEP PRODUCTS AND GUARANTEED USED CARS. MUST HAVE EXPERIENCE. PHONE FOR APPOINTMENT TO 385-8756.
REG MIDGLEY MOTORS LTD.

REQUIRED: EXPERIENCED sales people for electrical construction and industrial sales. Please reply giving detailed accounting of experience and training. Only self-starter and individuals with proven record need apply. Confidentiality assured. Victoria Press, Box 263.

HARRISON DRAPERIES, SEEK experienced part-time sales clerk, preferrably with knowledge of drapery and textiles. Mrs. MacLean, 595-8114

REQUIRE AMBITIOUS AGGRESsive self-starter. Auto sales experience an asset, car required. Call 474-2121.

SALESPERSON FOR LADIES' ready-to-wear, The Tall Shop Limited. 388-7034.

24 SALES PERSONS and AGENTS

Real Estate Career Training Produces Success
Block Bros. will train you in sound proven methods enabling you to quickly reach your desired level of success. A sample is the new "Xerox" in-depth, "Professional Selling Skills" technique. Successful prestigious salesmen just don't happen ,they are trained. Call today. Interviews by appointment only.
Block Bros. Realty
477-1841 478-5561 386-3231

LOOKING FOR THAT IDEAL job? Are you hard-working? If so, we may have the position for you. Call Resumex, 388-4342, 9 a.m.-9 p.m.

MONDAY MAGAZINE REQUIRES SALESPEOPLE. IF you are ambitious, hardworking, and enjoy selling a quality product. Call Andrew Lynch 382-6188.

25 TEACHERS

ADVERTISEMENTS IN THIS CLASSIFICATION MUST COMPLY WITH THE BRITISH COLUMBIA HUMAN RIGHTS ACT

POWELL RIVER
ITINERANT TEACHER OF THE HEARING IMPAIRED
Applications are invited for the position of itinerant teacher of the hearing impaired to provide necessary direct and indirect services in order that deaf and hard-of-hearing school-age children are appropriately served.
Qualifications:
1) A valid British Columbia teaching certificate.
2) A Master's degree or equivalent diploma in the education of deaf children.

HEAD TEACHER
REHABILITATION SCHOOL
Responsible for supervising, developing and implementing individualized educational programs for adolescent students with social, emotional and academic problems.
Qualifications and experience:
1) A valid British Columbia teaching certificate.
2) Graduate training in special education (Master's degree preferred). Training must include courses in:
i) Learning Disabilities
ii) Behavior Disorders
iii) Task analysis
iv) Curriculum Development
) Regular and Special Class teaching experience. Some administrative experience preferred.

TEACHER
ALTERNATE SCHOOL
Responsible for developing and implementing an alternate junior secondary self-contained class which naintains Ministry of Education standards and emphasizes native ndian culture, history and language.
Qualifications and experience:
) A valid British Columbia teaching certificate.
) Experience with multiple grades (including secondary) in a single classroom setting.
) Experience in curriculum development preferably in the area of cultural studies.
Apply, including resume and references, to: District Superintendent of Schools, School District No. 47 Powell River), 6906 Duncan Street, Ppwell River, B.C. V8A 1V3.

GREATER VICTORIA SCHOOL DISTRICT
Teachers of The Hearing Impaired
Applications are invited from professionally qualified teachers of the hearing impaired for the following positions:
1. An itinerant teacher, to work with secondary hard of hearing students enrolled in regular school programs.
2. A teacher for a self-contained primary classroom, to use a total communication instruction program with profoundly deaf pupils.
Applicants must hold or be eligible for a B.C. Teacher's Certificate and either a Master's degree or equivalent diploma in the education of the deaf.
Applications should be sent to:
Glenn G. Wall,
Assistant Superintendent of Schools,
Greater Victoria School District,
Box 700,
Victoria, B.C.
V8W 2R1
not later than WEDNESDAY, JULY 13, 1977.
Please quote COMPETITION No. 21-77.

LANGLEY IN DISPUTE
S.D. 35 (Langley) has been placed in dispute by the B.C. Teachers Feder

GARDENING
hilda beastall

West Coast Twist for Easterners

In Eastern Canada and down through the states to South Carolina there grows what botanists have classified as the New England asters, or the Novae Angliae section or perennial asters. Many have been given names and a few hybrids have been developed.

Where they are native to the wayside they are known as fall asters but on this Pacific coast and in England nearly every gardener calls them Michaelmas-daisies. Michaelmas was an ancient feast day celebrated towards the end of September.

The New England asters differ from the New York or Novi Belgi asters in several ways. They are taller, from three to five feet or more high, with flowers clustered in heads at the tips of each branch, but the branches are few and come at the top of the plants instead of lower on the stems as with the New Yorks.

The flowers too have narrower ray petals though more of them in contrast to the fewer but wider ray petals of those called the New York asters.

Another difference which helps identify this class from others is the rough surfaced leaves having a faint odor of turpentine when lightly pinched. In hot sunshine this is a definite and pleasing aroma, noticeable at a distance.

The pollen is abundant in all fall asters, making the whole genus attractive to honey bees throughout the flowering season.

The reason for this column on New England fall asters is that our long dry summers cause difficulties in their garden culture here. In the east, normally frequent summer showers or thunderstorms saturate the soil and result in high humidity which causes many easterners to migrate to this coast.

The fall asters however thrive in the hot humid summer and are ready for a long fall season of bloom.

In our local gardens we find these asters with woody stems bare of leaves, and producing much smaller heads of flowers than we would like. There is a way of preventing this as we discovered some years ago from necessity.

Our need was to have handsome plants with green leafy stems and good flowers, as attractive in all ways as the other classes of fall asters.

The fact that one of these New Englanders, Harrington Pink, was the clearest rich salmon pink of the whole lot made it imperative to find out how to grow them.

Rows of composted material, lightly worked into the top six inches of soil, was the beginning of the answer. This we found would hold moisture around the aster rootball with infrequent soakings of water. The last overhead soaking was given about mid-August as first buds were forming. The next was by hand or by canvas soaker at soil level the week before September show dates to have plentiful flowering sprays to cut for display.

Also the plants would be ready for lifting for filling orders while still in bloom if wanted that way.

From some of the plants we would remove the growing tip when about 10 inches high, around mid-June or even early July.

While this delayed formation of flower buds a week or more, it also encouraged a dwarfer plant and some degree of branching. With humus in the soil and moisture in the humus, both these methods helped to develop finer fall asters.

The bare woody stems are not beautiful and gardeners would plant other lower growing asters in front to hide the bareness, but somtimes flower colors were not complementary and effects would be spoiled.

A little more care given to these lovely fall flowers and there will be no need to apologize for an empty garden in September. It will glow with fall asters.

33 BUSINESS SERVICES and DIRECTORY

Cement Contractors

ATTENTION CONTRACTORS
New placing and finishing team offering fast reliable service at reasonable rates. Also private residential work done. Free estimates. 382-0982.

MITCHELL BROS. CONCRETE Co. Residential and commercial cement finishing. Quality workmanship guaranteed. Call Bill at 384-7301.

DRIVEWAYS, PATIOS, SIDEwalks. Good workmanship. Free estimates. 477-3775.

Cleanup Services

BASEMENT, GARAGE, AND yard clean-up and hauling, gardening, lawn maintenance, residential and commercial, free estimates, reasonable rates. 388-4678, after 4:30.

NO CHARGE AND UP
Two young responsible men have large truck. Basement, attics, composts, etc. Very reasonable. Bob's, 386-2451 anytime.

CLEANUPS AND HAULING, junk, furniture, composts, garages, yards, basements. Free estimates. Eugene, 383-3528.

RELIABLE, RESPONSIBLE, reasonable. Cleanup and hauling services. Anything - everything. 382-5625.

FREE REMOVAL FREE
Any condition, washer and dryers, and clean-up. 385-8385, 388-6275 pager 732 anytime.

PROMPT — EFFICIENT
Yards, basements, hauling of debris. Complete janitorial service. Call Larry, 477-8711 or 652-4322.

BASEMENTS, ATTICS, YARDS, compost boxes and junk hauling. 658-5406.

PAINTING INSIDE AND OUT, general repairs, reasonable. 479-4446.

CLEANUP, MAN AND EMPTY truck looking for work; reasonable. 385-7965.

"THE BEST FOR LESS" — Hauling — CLeanup — Gardens. 383-1383 anytime — 592-4286 days.

MAN WITH PICKUP, SMALL cleanups anytime. Kelly, 388-6049.

Contractors

WHEATON CONSTRUCTION LTD.
General Contractors
Building Consultants
385-5102

T. & C. BUILDERS LTD.
Framing
385-5293 385-8587

A. P. FRAMING CONTRACTORS Ltd. Framing crews available immediately. Quality guaranteed. 652-4255.

R. J. RESTALL CONSTRUCTION Ltd., framing and general contracting. Quality guaranteed. 478-0430.

CENTURY CONSTRUCTION LTD. Designs — building consultants, in new — addition — repair. Quality work. Reasonable rates. 479-6218.

SANDBLASTING, FOR OLD paint or anything else, and painting done, free estimates. Phone 598-4780.

ISLAND FRAMING. CONTRACTS wanted for framing houses. 652-3572.

FARMER CONSTRUCTION
Design — Renovations
388-5121

K. HEYDE CONSTRUCTION LTD. Framing, finishing and siding crews. 479-5640.

G.V.T. CONSTRUCTION
Framing, quality finished. 595-3023

Drafting

10 YEARS' EXPERIENCE IN contract drafting and residential design. 388-4065.

Drain Service

A COMPLETE SEWER, DRAINage and septic field service, cleaning, repairing installations etc. All types of cement work. 384-8967, nights 477-0509.

Draperies

HOURIGAN'S
Floor Covering Specialists
NOW SHOWING
DRAPERIES
PROMPT IN-HOME SERVICE
715 PANDORA AVE. 386-2401

DRAPERIES MADE FROM your material. 477-6804.

Dressmaking

DRAPERIES, LADIES, CHILdren's dressmaking and alterations, good fittings, reasonable. 477-1018.

SEAMSTRESS — SPECIALITIES are Vogue patterns, silk work, hand sewing. 387-6794 after 7 p.m.

Drywall

DRYWALL TAPING AND BOARDing, ceiling and wall textures. Two tones. Arches, etc. No job too small. Call us we're hard to beat. 383-3462 anytime.

BERT AND ERNIES TEXTURE and Drywall Service. Reasonable rates, free estimates. 477-9957.

Electrical Contractors

NEW HOUSES WIRED, OLDER houses rewired. Service changes, renovations, commercial wiring, electric heating installation. Reasonable rates. Satisfaction guaranteed. Call for an estimate today. SIRWEL ELECTRIC LTD. 595-3876.

Wiring and rewiring. Reasonable rates.
382-2660
474-1454

C.J. WELLS ELECTRIC LTD. All forms of residential wiring done by journeyman electrician, at reasonable rates. Call Jim Caudwell, 479-4585.

OLDER HOMES REWIRED — NO down payment. We finance at bank rates with approved credit. EDDY'S ELECTRIC — 385-7666

DAY OR EVENING
Residential, Commerical or Industrial by contracts or reasonable hourly rate. Robert G. Heller 478-4032, anytime.

FIRESIDE HOLDINGS LTD.
Residential, new and rewiring
478-9475

Excavating

MATTSON BOBCAT SERVICE
Excavating, sewer lines, drainage installations, septic fields and all backhoe work. Hauling and cleaning up. Also a complete line of landscaping work (from shrub planting to rock work and terracing or fencing). Work is 100% guaranteed with fast, efficient service. Free estimates. 384-0277.

EXCAVATING, LAND CLEARing, road building, demolition, sand and gravel equipment rentals, 24-hour service. Radio controlled.
O.K. Trucking Co. Ltd.
Bus. Office, 2840 Nanaimo, 386-3474
Dispatcher, 2720 Turner, 382-6136.

WELCH'S DIESEL BOBCAT AND Trucking, Caterpillar, excavation, backhoe, terracing, rotovating, sewer and drain installation, clean-up and hauling. Reasonable. I care. 658-5501.

BOBCAT SERVICE. — COMMERCIAL and residential, landscaping, basements, back filling, backhoe, and rotovating. Contact Juan De Fuca Lawn Services. 388-9153 (res. 478-9917).

R. H. TRUCKING
Sand, soil, gravel, rock. No order too small, also Bobcat work. 479-6459.

C. BOBCAT SERVICE
Residential and Commercial
Grading, backfilling, ditching
388-6634

ROBERTSON'S EXCAVATING. 450 Case, land clearing, bulldozing and backhoe. 595-8530.

Fencing

ISLAND CHAIN LINK FENCING LTD.
Gates and fencing in wire or wood. 477-0332.

FENCES BUILT OR REPAIRS any style, your material or mine. 382-2732, 478-1050.

36 BUSINESS SERVICES and DIRECTORY

Flooring and Sanding

M&M FLOOR
Nights: Al 386-3078—Mike 652-4301
COMPLETE FLOORING CENTRE
Hardwood, Carpets and Linos
532 William St., 384-0343

Gardening

DUTCH LANDSCAPERS. NEW lawns, rockeries, planting, redesigning, cleanups, low maintenance gardens, fencing, patios .384-7653.

JUAN DE FUCA LAWN SERVICE (also landscaping). Experienced and guaranteed. 388-9153 (Res. 478-9917).

FREE ESTIMATES
Victoria Low-Cost Lawn and Garden Care. 388-9153, 8:30-5, Monday-Saturday.

HARVEY'S LANDSCAPING AND garden service, new lawns and design, lawns cut, maintenance by contract. Fong, 384-8621, 479-7078.

FRANK RANOGAJEC: DO EXpert job of landscaping, pruning and general gardening. 477-5335.

TREES PRUNED, LIMBED, hedges, shrubs, trimmed. 10 years experience. 383-8363.

CLEAN-UP AND STEADY GARden maintenance. G. Barta, 474-2680.

TALL GRASS CUT, GARDENS rototilled, 479-1337.

WILL DO GARDENING, $3.50 per hour. 474-1955.

LAWN WORK.
479-5244.

Glass and Glazing

WINDOWS
Change wood to aluminum, single to thermo with Ever-brite. Phone 384-1423, 658-8817.

Gutter Cleaning and Repair

Aluminum Gutters
5" CONTINUOUS in baked enamel B.C. ALUMINUM 479-7121
"THE NAME YOU KNOW"

Handymen

JACK OF ALL TRADES. CARpenter work, painting, cement, roofing, chimney repairs and removable. For free estimate. 598-4780.

HOME REPAIRS, RENOVAtions, plumbing, carpentry, electrical, 479-9418, 5 to 7 weekdays, evenings, 383-1233 anytime.

PAINTING AND ODD JOBS. Reasonable. 478-5953, 592-9582.

Home Improvements

IMPERIAL BUILDING MATERIALS LTD.
The Builders Supply House
KITCHEN CABINETS AND VANITIES
By Longbell and Merit
OUR EXPERTS WOULD BE HAPPY TO HELP YOU PLAN YOU REQUIREMENTS.
DROP IN AND SEE OUR DISPLAYS!
BUY WHERE THE BUILDER BUYS FOR LESS
2955 DOUGLAS ST.
386-1401
STORE HOURS
Mon.-Fri. 8-5, Sat. 8-12
Member of Victoria HUDAC

WINDOW SCREENS
and patio door screens. Free estimates, fast service. A. and D. Glass
383-7141

ALCAN BUILDING PRODUCTS
Almetco Div.
SAVE HEATING DOLLARS
Storm Windows — Thermal Glass
Alcan Siding
Days 652-3901 Eves. 652-2761

REMODELLING SPECIALISTS
Additions, carports, sundecks, fences, rumpus rooms, entries. Free estimates. Phone 477-7382 after 5 p.m.

TILE SETTING ALL TYPES, free estimates, low prices. Ask for Jim, 478-5679.

COMPLETE HOME RENOVAtions by qualified workmen, 652-[illegible]nings, 479-0078.

Insulation

[illegible] INSULATION LTD.
Al[illegible] of Insulation, 388-6844.

Landscaping

BARKER LANDSCAPING LTD.
—since 1940—
Lawn specialists. Expert and considerate garden layout and shrub placement — sketches — ideas. Our expert stonemasons can build you anything in rock or slate — walls, patios, pools or pillars — etc. For a free competitive estimate, call 595-8323. Terms.

SUNSET LANDSCAPING
Before Letting Anyone Start
Get at Least 2 Estimates
We do free estimates, new established homes, commercial. Als Bobcat service.
Call 384-8075, Page 243.

CHRIS DESIGN LANDSCAPE Ltd. Designing and redesigning all phases of landscaping and garden maintenance. For free estimate call Chris MacLean, 384-4078.

SAANICH LANDSCAPING
15 years experience, complete service, stonewalls, patios, lawns. Good quality, lowest price. 479-6490.

QUALITY LAWNS AT REASONable rates, free estimates, call 652-1263.

MOST LAWNS MAINTAINED for $25 per month, 383-5678 phone mornings and evenings.

CAPITAL LANDSCAPING AND stonework. Free estimates. Satisfaction assured. 477-9712.

Masonry

MASONS AVAILABLE FOR various kinds of stonework and brickwork. Reasonable rates and free estimates. Phone 595-7803 or 385-3156.

BLOCKS, STONEWORKS, BRICKlayer, retaining walls, patio, pools, driveway, sidewalks, steps. 388-9153. Aheer.

STONEHENGE MASONRY. ANY stonework done. Quality first. Free estimates. References. 478-3730, evenings.

RESIDENTIAL. MASONRY, REpairs or new, qualified mason, 652-2864, after 5 p.m.

CHIMNEYS BUILT AND REpaired. Fireplaces, brick and block work. Phone 383-7084.

Moving and Storage

MOVING?
Professional men at reasonable rates. Cartons supplied. Call
DRUM CARTAGE
383-9861

BIG OR SMALL. WHY PAY BIG prices for reasonable, reliable, experienced movers. Pensioner rates. Estimates. Guaranteed. 382-5625.

FLASHBACK CARTAGE. HOUSEhold and apartment moving. Fast and efficient service. 388-5275, Pager 607, 595-4972.

MOVING AND DELIVERIES, APpliances, furniture households. Eugene, 383-3528.

Painters and Decorators

BMB PAINTING AND ROOFING Free estimates, reasonable rates, paper hanging drywall repairs. 642-4522, 479-4547.

EXP. ENGLISH PAINTER
Int. and Ext., 36 yrs. exp.
Paperhanging, Minor Repairs
Free Estimates. After 6, 478-1810

PAINTING AND DECORATING, reasonable rates, satisfaction guaranteed. Terms. 595-4905. 479-2473.

SEMI-RETIRED, QUALITY work, reasonable rates. Albert Roberts, 388-5651.

FREE ESTIMATES, INTERIOR and exterior. For quality and efficiency call 478-1254.

EXPERIENCED PAINTERS, interior-exterior, reasonable rates, free estimates. 386-2068.

EXTERIOR PAINTING, WORK guaranteed. Reasonable rates, free estimates. 383-6185.

36 BUSINESS SERVICES and DIRECTORY

Painters and Decorators

ISLAND DECORATORS
Painters Paperhangers
Spray Painters
Plaster Repairs
Convenient Time Payments
383-9059 Eves. 382-1479

BROTHERS PAINTING AND DECORATING
Free appraisals, cost consultant. All types of painting. All types of repairs. Commercial, farm, residential. Lowest rates. Terms. Work guaranteed. 383-8112.

SELLING YOUR HOUSE OR renovating? See us about our professional painting at reasonable prices interior or exterior. Phone 384-4487.

EUROPEAN MASTER PAINTER and paper hanger seeks clientele. Guaranteed high quality work, far below present labour rates. Call 383-8439 from 7-9 p.m.

IF QUALITY AS WELL AS price is important, call Specialty Painting at 595-4424 for a painting estimate. FULLY qualified with solid references.

HUSTON BROTHERS PAINTING Interior and Exterior painting with brush and roller. Free Estimates. Low rates. Phone 386-9884.

DOWSON PAINTING CONTRACTOR, RESIDENTIAL COMMERCIAL: WORK GUARANTEED. Free estimates. 385-6042.

Plasterers

JIMMY'S PLASTERING AND stucco plastering, stucco, patching, lathing, paint old stucco. Phone Jim at 478-1118, after 5.

SUPERB LATHING AND INSUlating. Commercial and Residential. Home improvements. 385-4996.

RESIDENTIAL PLASTERING and stucco. Beautify your home. Workmanship guaranteed. 656-6179.

COLEMAN PLASTERING
Lath, plaster and stucco. 478-9976

STUCCO WORK. PLASTER REpairs, renovations, 385-1908.

Plumbing and Heating

R. BALES LICENCED PLUMmer, will do alterations, renovations, and repairs at low cost. I guarantee my workmanship. 382-1653.

David's Plumbing
Sewer cleaning, hot water tanks, plumbing repairs. 386-8881.

JIM McGREGOR
595-1859

RELIABLE PLUMBING AT THE right price. Call Kevin Laurie, 477-8831, licensed.

Roofing and Siding

PARKER JOHNSTON LTD.
1855 BLANSHARD 382-9181
"Roofing Victoria Since 1935"

Septic Tanks

JEWKES EXCAVATORS LTD.
Septic tank installations, sewer connections, drainage and septic fields, trucking, free estimates. 477-2925.

Tailors

OAK BAY TAILORS
Tailoring, alterations ladies and men Quality leather alterations. 1826 Oak Bay Ave. 598-4131

BRITISH CUSTOM TAILORS
1311 BLANSHARD 383-2632

Tree Service

Greenleaves
TREE PRESERVATION
479-8525 386-1611
for beautiful trees

CEDARDALE TREE SERVICE
385-9931

TREES
Topped, Limbed, Felled, Pruned. Selective lot clearing. Reasonable rates. Insured. Free estimates. 658-5046.

MT. VIEW THREE SERVICE
"Everything in Trees"
Fully insured. 479-3873 (24 hr.)

TREE WORK, ANY AREA, FREE estimates, low rates, insured, 642-5045.

BIG WIND TREE SERVICE. LOW rates. 388-6115.

Window Cleaning

HUGHES RESIDENTIAL WINdow cleaning. Free estimates. 2932 Blackwood St. 386-2582.

38 TRAVEL

FLY RENO
DIRECT
FROM
VICTORIA
EVERY WEEK
7 NIGHTS INCLUDES
Accommodation, transportation, casino packages, side tours in some options.
From $169 per person, sharing
WHITTOMES TRAVEL
J. H. WHITTOME and CO.
1111 Blanshard St., Victoria
388-4271
126 Station St., Duncan
748-8128
Reliability and Dependability
Since 1898

YOUNG MAN (25) SEEKS RIDE to Prince George or town in between. Willing to share expenses. Would like to leave July 5 or 6. Phone 595-6605.

OAHU-FURNISHED STUDIO CONdominium on calm sandy beach, 30 miles West of Honolulu, reasonable weekly and monthly rates, 479-2332.

2 - BEDROOM CONDOMINIUM Kailua-Kona, Hawaii. Weekly or monthly rates. Phone after 6, 656-5328.

38 TRAVEL

MAUI, RENT DIRECT FROM owner and save. Townhouse-condominium at beautiful Puamana near Lahaina, three pools, tennis court, long beach frontage. Best weather. Phone 592-7079 or 642-3506.

WAIKIKI ONE-BEDROOM CONdominium, fantastic view of ocean. 592-4659.

39 PERSONALS

DIVORCED GENTLEMAN, 48, perfect health, actively self-employed, widely travelled, many interests, seeks truly attractive rational witty lady, honestly under 45 and 130 for sincere friendship. Likes to smoke, eat meat, drink moderately and enjoy life normally. Victoria Press Box 488.

WANTED: LADY, TO 45, FOR one month in late summer, to crew on sailboat cruising local waters, possibly around Vancouver Island. Sailing experience desirable but not essential. Compatibility a must. Mailing address please. Victoria Press. Box 506.

ANYONE HAVING INFORMAtion leading to the owners of standard Poodle and other dog. Possibly located vicinity Hillside and Cedar Hill Cross Road and Shelbourne area. Please Phone 592-1900. Important.

FEELING THE NEED TO TALK things over? There are people who can help. Phone NEED, Victoria's Crisis Line, at 386-6323. We are always there.

PROFESSIONAL LADY, MID 40'S, seeks meaningful relationship with sincere gentleman. Victoria Press Box 481.

PENFRIENDS IN CANADA wanted urgently, all ages. The Pen Society, A. 33), Chorley, Lancashire, England.

IS YOUR LIFE JUST NOT working out? Need a friend? Call us at 388-5050.

WHO CARES IF YOU ARE pregnant? Birthright does. Phone 384-1421.

LONELY? NEED SOMEONE TO talk to. Call us at 388-5050.

40 BUSINESS PERSONALS

SOCIAL ASSISTANCE
If you are on social assistance and have one or more dependent children, you could be eligible to own your own home with payments from $119.00 per month to a top of only $225 per month. For further information phone: R. W. RHODES 479-7161 or 479-9241.
NATIONAL TRUST

LUXFORD
Divorce—Why Wait?
Your divorce can begin immediately. Our company arranges credit and financing to suit your budget. For information and brochure:
383-6724
210—620 View St.
Victoria, B.C.

SINGLE PARENTS
Own your home. Income or down payment no problem. We can provide a program suitable to your needs.
KEN MILLAR
382-6048
386-0130

HYPNOSIS
Stop smoking, lose weight, redirect Nervous Energy.
ALPHA NEW-THOUGHT CENTRE
595-4022

NOOTKA SOUND RECORDING
Professional tape recording service. Let us record your wedding ceremony. Send copies to far away friends and relatives. Reasonable rates. 595-5505.

ARE YOU TIRED OF BROKEN, untidy finger nails? Try Extended Nails for beautiful looking hands. $20 For appointment, phone 385-8061.

ATTENTION MENI FOR A really fine hairstyling or perm at reasonable prices. Call Lougi's Hair Designs, 1009 Blanshard. 385-8414.

DOCUMENTS, MANUSCRIPTS OR what have you expertly typed by legal secretary. Divorce a specialty. Phone 386-9617.

WOULD ANYONE WISHING TO meet a lonely gent please meet me at Metro Honda on Blanshard near the arena. Ask for Frank.

ANNOUNCING MALE AND FEmale strippers 6 days a week 8:30 to 5. Aladdins Furniture Strippers, 356 Bay St. 383-2533.

MRS. PAYNE-JONES, FRANCE medium. Questions answered. 386-3603.

COMPUTIZED PERSONAL 90 day Biorhythms, a unique gift, $5.00. 382-1348.

42 EDUCATION

TUTORING — PROFESSIONAL help by experienced teacher. French, math, new and old methods. 598-2331.

60 FUEL

MANDER TRUCKING LTD.
Agricultural sawdust, shavings and cedar hog fuel. 477-5053, 479-7629.

ALDER WOOD, SPLIT AND DElivered, $50 per cord. 642-5965 between 6-9 p.m.

BEST ALDER WOOD CUT, split, delivered, stacked, $50 cord. 478-6922.

60 FUEL

WOOD — WOOD
SPECIAL — SPECIAL
1 big truck load of mixed wood $9.95.
1 load of cedar sawdust, $15.95
Best Fuel 384-5524.

63 TIMBER

WANTED TIMBER
FELLED, BUCKED or STANDING
Fir, Cedar or Hemlock
Ideal Sawmill Ltd. 385-0441

WANTED: STANDING, FELLED timber. Phone 658-5046.

TIMBER WANTED. STANDING or felled, 388-5336.

65 BUILDING SUPPLIES

HOME LUMBER & Building Supplies
470 Ardersier Rd.
385-8711

SANDED PLYWOOD
FIR FACTORY

4x8—¾	$11.95
4x8—½	$9.95
4x8—⅜	$6.95
4x8—¼	$5.95

STD FIR PLY

4x8—⅝ T and G	$9.85
4x8—½ Std.	$7.95
4x8—⅜ Std.	$5.85

D UNSANDED

4x8—5-16 Fir	$4.50
4x8—⅜ Fir	$5.00
4x8—½ Fir	$6.95
4x8—⅝ Fir	$7.65
4x8—¾ Fir	$9.85

No. 1 PARTICLE BOARD

4x8—⅜ K3	$3.50
4x8—½ K3	$4.25
4x8—⅝ K3	$4.95
4x8—¾ K3	$5.95

Framing Lumber
STD. & BTR. FIR
Price per 1000 FMB

2x4—6'	$ 80
2x4—7'	$ 95
2x4—92¼ Stud	$215
2x4—8'—20'	$225
2x6—8'—20'	$225
2x8—20'	$215
2x10—8'—20'	$279
2x12—8'—20'	$279

STD. & BTR. HEM.

2x4—6'	$ 69
2x4—7'	$ 89
2x4—92¼ Stud	$189
2x4—14'	$169
2x8—12'	$169
2x8—14'	$169
2x10—8'—20'	$215
2x12—8'—20'	$215

GYPROC SPECIAL

4x8 - ⅜"	$2.85
4x8 - ½"	$3.15

Price per 1000 Sq. Ft.

½" GYPROC	$ 95
½" FIRESTOP	$105
⅝" FIRESTOP	$120

ALSO STOCKING
Joint Cement, Filler, Tapes, Bead, etc.

STUCCO WIRE

16—16"	$19.50
Tar Paper	$ 5.50

INSULATION
Price per 1,000 Sq. Ft.

R7 FIBERGLAS	$ 76
R12 FIBERGLAS	$130
R20 Fiberglas	$220

Deliveries made anywhere on Vancouver Island. Before you buy compare our prices. For quality service and guaranteed savings, phone:
385-8711
386-3374

ERWIN'S
Double Glaze
WINDOWS
The energy savers — We cover the island. —10 YEAR MANUFACTURE GUARANTEE—
388-4403 (24 hrs)

HARDWOOD
Over thirty varieties in stock. Maple chopping block. Laminated table tops. Hardwood dowlings. Compare our prices. Norse Craft, 2825 Bridge St., 383-4233. Open Saturday.

65 BUILDING SUPPLIES

IMPERIAL BUILDING MATERIALS LTD.
The Builders Supply House
JENN AIR
"The ultimate cooking system"
See Our Displays!
Check Our Discounts!
Chambers built-in Dishwasher, 6 cycle 2-Year Guarantee
IMPERIAL'S PRICE
$299
BUY WHERE THE BUILDER BUYS FOR LESS
2955 DOUGLAS ST.
386-1401
STORE HOURS
Mon.-Fri. 8-5, Sat. 8-12
Member of Victoria HUDAC

MOORE WHITTINGTON LUMBER LTD.
MW
2614 BRIDGE ST.
386-1331
DOOR SALE
CLEARANCE of all doors in MW SHOWROOM
20% OFF
Front doors
Back doors
Inside doors
Solid core doors
French doors
HOURS MONDAY to FRIDAY
8 A.M. to 5 P.M. 386-1331

SAANICH LUMBER YARDS
3041 Douglas St. 385-2486

Material for 13x20 garage, roofing extra	$340.00
Compost Box, 4x6	$10.00
Work Bench materials	$12.00

8 x10 Greenhouse
Sabot Dinghy Kit
Garden Shed, 6'x7'6"
CHICKEN Coop, 6'x7'6"

18" PERFECTION SHINGLES.
478-2740

70 MUSICAL INSTRUMENTS

ATTENTION!
2 previously owned Conn "Prelude" organs. Top condition.
$1195 and $1895
See Reg. Stone at
SOUND OF MUSIC
PIANO AND ORGAN CENTRE
1517 Quadra 383-0239
CLOSED MONDAYS

WE ARE
Vancouver Island's most complete music store. Come in and see us.
NELSON'S
Music Centre
1315 GOV'T. 385-9728

DEMO ORGAN CLEARANCE
SAVE MORE THAN 20%

E98G	$1364
E90K	$1468

KAWAI KEYBOARD STUDIOS
3612 Douglas 386-3912

PAMUS
MUSICAL INSTRUMENTS
"Where Good Music Begins"
1108 Blanshard St. 386-8475

FENDER STRATACASTER $450 with case; Les Paul copies from $119.95; Guild $100 solid body $475.
SOFT SOUNDS
2031 Oak Bay Ave. 598-1524
Closed Mondays

2 GARNET FRONT HORN LOADed 4-speaker cabinets. 200 watt capacity. Reg. $450. This week only $350 each. Hall-Fairfield Music, 728 Fort. 385-3307.

MOVING DAY DRAWS EVER nearer. Still great bargains for you. Hurry and save. Scott Piano and Organ, 612 Fort, 386-2434 or Hillside Mall, 595-1775.

OLD PUMP ORGAN, APPRO. 7' high, excellent condition, $500. 382-0255 aXfter 5.

GOOD USED ORGANS AND PIanos from $495. Gleeson Music City, 7814 Fort, 388-9532.

GIBSON LES PAUL DELUXE guitar, Marshall 50-watt amp. 383-7769.

6-MONTH-OLD MAXUIM DRUMS, 5-piece, excellent condition, asking $375. Phone 478-5239 after 5:30.

HOUGGARD'S PIANO SERVICE
386-1033

SMALL PIANO FOR SALE. $700. 595-0806.

USED UPRIGHT PIANO, GOOD condition. 656-2898.

HAMMOND CADETTE ORGAN, excellent condition, $775. 384-2406.

GRETCH DRUMS LIKE NEW. After 6 p.m. 384-0085.

1971 MARTIN D18. GOOD CONDItion. $475 firm. 477-9275.

70 MUSICAL INSTRUMENTS

GALANTI
"THE PERFECT"
WHY . . . because of
—built-in teacher aid
—automatic rhythm
—automatic finger chords
—bench and delivery included for this price.
NOW $949
—free organ lessons no obligation
383-8711
CASCADE ORGAN & PIANO
WHSE. NO. 2-370 GORGE RD. E.
Behind McDonald's Supply

LARGE SELECTION CLASSIC AND POP MUSIC FOR ALL INSTRUMENTS. CALL IN AND BROWSE UNTIL 9 NIGHTLY. DRIVE IN, PARK FREE.
PORTER MUSIC
725 CALEDONIA 382-9542
CLOSED MONDAYS
JULY-AUGUST

SHURE UNIDYNE 3, $50, 595-1769 after 5 p.m.

71 MUSIC TEACHERS

JAZZ, THEORY AND KEYBOARD improvisation. Call Jerry Bryant, 477-5193.

CTLLO LESSONS, PRIVATE INstruction. Phone 595-6497.

77 MOTORCYCLES

New Hondas

Z50 MINI	$ 499
CT70 TRAIL	$ 599
XR75 MINI	$ 649
CT90 TRAIL	$ 755
XL100 TRAIL	$ 889
XL125 TRAIL	$1048
XL175 TRAIL	$1149
MR175 TRAIL	$1149
XL250 TRAIL	$1399
XL350 TRAIL	$1574
TL250 TRIALS	$1299
CB200 ROAD	SOLD OUT
CB400F ROAD	$1849
CB550K ROAD	$2199
CB550F ROAD	$2299
CB750K ROAD	SOLD OUT
CB750F ROAD	SOLD OUT
GL1000 ROAD	$3799

See Them at
MULLINS MARINE
SALES LTD.
382-1928 382-4515
925 Yates St. DL 00365A

KAWASAKI
SUZUKI — BMW
Repairs — Service to all Makes
FREDERICK MOTORS LTD.
616 Queens 388-0823
D.L. 00834A

POWERTOWN M.C.

ZZ-1 TURBO	$3250
612 HONDA Touring	$3250
850 MOTO GUZZI	$1695
650 TRIUMPH	$1595
250 YAMAHA	$893
C190 HONDA new	$725
100 SUZUKI	$475
250 KAWASAKI	$199

384-1249 DI 99169A 614 Grenville

1971 250 YAMAHA, RE-BORED, ported, polished, MX transmission, rebuilt clutch new carb, 460 Knobby, MX ignition, new paint, bills to prove, asking $850, very fast bike. 112-749-6933 Cowichan Lake.

K Z400
Tired of teaching wife to drive. Must sell 1975 KZ400, 500 miles, dented tank, otherwise new, $1000. Phone after 5, 384-0074.

1974 900 KAWASAKI, EXcellent condition, 12,000 miles, new double-row chain, plus extras $2,300. 479-0270.

BROOKLANDS MOTORCYCLES
HARLEY-DAVIDSON — HONDA
937 Fort DL1271 383-5526

'75 — HONDA 125, GOOD CONDItion, 7,000 miles, $600 or best offer. 385-8209.

71 650 YAMAHA EQUIPPED with fairing, excellent condition, 9,000 miles. $1150. 384-6688.

'77 YAMAHA TY 250, TRIALS, "new condition," with extras. 477-4832.

1974 URAL WITH SIDECAR, very good condition, low mileage. 477-5600.

1973 HONDA CB 350, 10,000 miles, excellent condition, $750. 598-5068 after 5.

1972 750 KAWASAKI REBUILT, $850. 305 Yam engine on 250 BMW frame, $175. 478-5361.

'74 YAMAHA 100, STREET, $450 or trade for new Yamaha 80. 478-2355.

1957 BSA LIGHTNING, IN PARTS, new parts included. 595-6180.

1973 SUZUKI 500, SCREEN, SADdlebags, helmets. 479-9539 after 6.

185 YAMAHA, $550, EXCELLENT condition. 478-6623.

BMW RS 100. MINT CONDITION. Many extras. $5450. 656-6404 after 6.

1974 CAN-AM, UNDER 5000 miles, $670. Evenings 478-0454.

1976 SUZUKI RM125, JUST REbuilt, excellent condition. 478-9674.

1972 500 BSA, 1971 NORTON. Offers. 748-1529.

'76 250 MONTESA TRIAL, offers, 478-9675.

1969 NORTON ATLAS 750, $500. Telephone 384-8475.

250 KAWASAKI TRAIL BIKE, unning, $225. 382-1942, after 6.

'73 HONDA 500 4-CYLINDER, $1300 firm. 383-2966.

OLDER HONDA 90 FOR PARTS. Offers. 385-7109.

CL 350 HONDA. 12,000 MILES. A-1. Offers to $650. 478-0085.

77 MOTORCYCLES

New Yamahas

GT80 MINI	$ 599
YZ80 MINI	$ 849
YZ125MX	$1029
DT100 TRAIL	$ 769
DT125 TRAIL	$1049
DT175 TRAIL	$1199
DT250 TRAIL	$1399
DT400 TRAIL	$1599
XT500 TRAIL	$1799
TY175 TRIALS	$1199
TY250 TRIALS	$1499
IT175 ENDURO	$1799
IT400 ENDURO	$1799
TT500 ENDURO	$1799
RD400 ROAD	$1599
XS400 ROAD	$1649
XS500 ROAD	$1999
XS650 ROAD	$2299
XS750 ROAD	$2899

SEE THEM AT
MULLINS MARINE
SALES LTD.
925 Yates St. D-00365A
382-1928 382-4515

'77½ SUZUKI TRAIL BIKES
DS 100 — $729
DS 125 — $949
DS 185 — $1089
ON DISPLAY NOW AT
See them all at
COLWOOD HONDA
Div. Mullins Marine
2781 Millstream 478-8831
Left off Highway at Western Speedway. D.L. 0036A

1967 YAMAHA 100 C.C. TRAIL bike, as is, $25 or offers. 477-7368.

78 BICYCLES

BUY, SELL, TRADE, REPAIRS
New and used bikes Qualified mechanic operating own business. Lowest prices. (Expert buckled wheel.) Open 8 a.m.-8 p.m., Sun 12-5 p.m. Reno Industries, 2519 Gov't., 384-5514. Dealers, CCM — Raleigh — B.R.C. — Shields — Nishiki. Same day service.

GOOD SELECTION OF BICYCLES
for every size and budget. 10 Speeds from $109.00
Chargex Mastercharge Welcome
OAK BAY BICYCLE SHOP
1968 Oak Bay Ave. 598-4111

ESQUIMALT BICYCLE
1215 ESQUIMALT ROAD
388-6712
"The Wheeler Dealers"
Want convenient bicycle repairs? Call—
MOBILE CYCLE SERVICE
We make house calls. 382-3856

10-SPEED BIKES: MAN'S CENturion, lady's Phillips. Each $80. Offers. 598-5770.

GITANE RACER, REYNOLDS tubing, tubular tires, spares, nearnew. 385-3290.

GIRL'S MUSTANG, $35; 3-SPEED, $75; coaster, $35; trike, $14. 384-1350.

LADY'S 3-SPEED PHILLIPS bike, lots of extras. $75. 383-6341.

WANTED: PEUGEOT "MIXTE" frame. After 6 p.m., 477-0293.

WANTED: TANDEM BICYCLE. good condition. 385-7894.

PEUGEOT 10-SPEED, GOOD condition, as is, $55. 595-6867.

80 BOATS and MARINE

31' TROJAN
Beautifully maintained 1970 Trojan, plank hull with all teak decks. Command bridge with complete instrumentation. Powered by twin Chrysler V8 engines. Many luxuries are featured on this immaculate cruiser including: electric Davits, hot pressure water, autopilot, Onan generator, and microwave oven. Selling price $36,900. For appointment to view please phone

80 BOATS and MARINE

BOATLAND
Div. of Duncan Boatland

77 MERCURY MADNESS SALE

4.5 h.p.	$495
7.5 h.p.	$635
9.8 h.p.	$695
20 h.p.	$845

OTHER MODELS AT SUPER SAVINGS

Get a complimentary case of QUICKSILVER oil (sugg. list $33) with purchase of one of the above motors.

SERVICE CENTRE
for Mercury and Mercruiser

In Victoria
Call DOUG at 474-1267
1074 Goldstream Ave.

In Duncan
Call ED at 746-4158
Island Highway

"It's The Service That Sets Us Apart"

BAYLINER
HOURSTON GLASSCRAFT
JOHNSTON outboards
VOLVO — OMC
Sterndrives — Trailers
Accessories

All At
GIBSON
Powercraft Centre Ltd.
2520 Gov't St. (Near Bay)
382-8291

Oak Bay Marine
SALES AND SERVICE
DEALER FOR
KONG & HALVORSEN
ISLAND GYPSY
DIESEL TRAWLERS
DAVIDSON SAIL BOATS
DAVIDSON DIESEL CHUGGERS
GREW BOATS
SANGSTER BOATS
CAMPION BOATS
ZODIAC INFLATABLES
EVINRUDE OUTBOARDS
OPEN 7 DAYS
1327 BEACH 598-3393

HORWOOD MARINE
GLAS PLY
K & C
CATALINA SAILBOATS
22, 27, 30
823 PANDORA 385-1451

NATIONAL BOAT SALES LTD.
2060 White Birch Road, Sidney, B.C.
V8L 2R1 Tel: (604) 656-3966
AND ALSO AT
False Creek Vancouver

KIT BOATS
Fibreglass 20' runabouts and cruisers. From $1,500. 28' C.B. Cruiser, teak interior, $15,500. Choice of gas or diesel. Wholesale prices, 655-6806, anytime.

DAVIDSON SAILBOATS
D18 Family Weekender on Display
SALE PRICE $5295
OAK BAY MARINE SALES
1327 Beach Dr. 598-3393

1976 MODEL SAILBOAT 22' Herrshoff design fibreglass sloop. Rollaway galley, life lines, sleeps 5, outboard engine. $9,850. Bank terms available. Private sale. 592-0700.

18' K AND C, 140 HORSEPOWER OMC I-O, 200 hours. Completely equipped with all extras. E-Z Loader trailer. Priced to sell. 383-3092.

1973 21' FIBREFORM, FULL camper back, 188 Mercruiser, '74 EZLoad trailer, surge brakes, a dream to trailer. $7500 firm. 592-2637.

28' TOLLY SPORTS FISHERMAN, command bridge, twin 225 h.p. Chryslers. Good canvas, $28,500. 656-6739 5 p.m.-9 a.m. 652-3981 weekdays, 539-2148 weekends.

HOUSEBOAT FOR SALE OR rent, not motorized, completely self-contained. Moored at West Bay Marina. 383-7623.

18' FIBREGLASS SAILBOAT AND trailer. Replacement value, $3500; No. reasonable offer refused around $1150. Phone 478-3057.

16' FIREBALL FIBREGLASS hull, racing condition, aluminum spars, spinnaker, $1400. Call 388-6968, after 5.

14½' GLASCRAFT WITH 40 horsepower Johnson electric. Full sport top and trailer. Extras. $1,950. 478-6291.

TANZER 22, EXCELLENT CONdition, 3 sails, 6 h.p. outboard, bow and stern, pulpits, life line, dinghy, many other extras. 479-9804.

DOLPHIN 2200 BY SANGSTER. 188 FWC and leg like new. Completely equipped. Private. For quick sale, $8800. 477-2179.

BOAT LETTERING A SPECialty. Phone Ken Warner, 652-2007.

14' ALUMINUM BOAT FOR sale or trade for 12' ft aluminum. 386-1980.

LASER SAILBOAT, ECELLENT condition, two sails, one brand new, $925. 386-9192, 477-4447.

FOR RENT: HOBY CAT SAILboat, located Deep Cove, $20 daily. 656-4182.

23' BAYLINER WITH TRAILER, accept smaller boat on trade. 384-9096.

14 FOOT LASER SAILBOAT, also bathtub racing boat. Offers. 477-4125.

14' OK DINGHY SAILBOAT, NEW trailer, both in excellent condition. $500. Phone 477-3961.

CAL 20, NEW SAILS. "CHI CHI." Can be easily seen at Deep Cove Marina. $5,500. 382-1202.

1975 — 25 FT. SANGSTER MARlin, $14,400. Phone 652-2394.

36' DOUBLE ENDER, C-license, must sell, offers. 385-2303.

14 FOOT BOAT, FIBREGLASS over plywood, as is, $20. 384-6754.

1972 EVINRUDE 18 HORSE AND 14' boat trailer. Offers. 384-8784.

13' GLASSCRAFT, 1969, 40 H.P. Evinrude, trailer, $800. 384-7598.

9-FT. PLYWOOD ROWING BOAT, and oars, $150. 479-8567.

80 BOATS and MARINE

PELAGIC
PACIFIC INDUSTRIES (1974) LTD.
A COMPLETE STOCK OF FIBERGLASS AND EPOXY MATERIALS
Z SPAR MARINE PAINTS
428 E. Burnside
VICTORIA
386-1811 386-7814

16' DOUBLE EAGLE
—Full camper top
—Elec. wiper
—1600 lb. EZ Loader
—50 h.p. Merc elec.
Package Price $4995

SPECIAL
HONDA 7½ H.P.
4 cycle outboard
$699

MULLINS MARINE SALES LTD.
382-1928 382-4515
925 YATES

DOUBLE EAGLE
GLASPLY
CANAVENTURE
CAMPION
JOHNSON Outboards
and
ROADRUNNER Trailers
bob whyte marine ltd.
SALES AND SERVICE
Corner Harbour and Resthaven
656-6421 SIDNEY

UVIC Thermofloat JACKETS
Coast Guard Approved
The latest in safety and survival clothing. STILL $74.50 WHILE STOCK LASTS. NEW PRICE $125.
BOSUN'S LOCKER LTD
580 Johnson St. 386-1308

1975 BAYLINER
25 'Saratoga offshore hardtop, 190 HP, OMC, sleeps 5, Bennett trim tabs, galley pak, dinette, enclosed head, dinghy, downriggers, compass, depth sounder, life jackets, flare kit, marine radio telephone, rod holders, swim grid, spare prop, anchor pak, excellent condition, other interests force sale. A bargain at $11,000 or best offer. 478-4898 or 479-7019.

MARINE ELECTRIC POWER PLANT, 7500 WATT, AS NEW, SWC, FULLY AUTOMATIC, SILENCER, ETC. WILL SELL COMPLETE $3900. OPEN FOR OFFERS. KNOTMETER, SPEED 0-25 KNTS. THROUGH-HULL ADAPTOR, ALSO LOGMETER, GIVE BOTH SPEED AND DISTANCE. COMPLETE, $195. 652-3566.

CANOE COVE
YACHT SALES
NOW OPEN MON.-THURS, 9 A.M.-7:30 P.M.
FRI-SUN, 9 A.M.-5 P.M.
656-5711 SIDNEY, B.C.
656-3915
Authorized
MERCRUISER
Sales — Service
MOBILE HOIST
for haulout
BLUE HERON
BOAT SALES
10775 McDonald Park Sidney
656-5564

28' HERRESHOFF
Heavily constructed mahogany stripped hull, Atomic 4, 5 sails with spinnaker, solid fuel stove, dinghy, etc. Good offshore cruiser. $14,900
WESTPORT YACHT SALES
656-5832

36' OFFSHORE TRIMARAN, nice lines, quality materials and construction. Aluminum spars, excellent inboard power with variable pitch propeller. Hydraulic steering. Fully live-aboard conveniences. Must be seen. $28,000. 642-5130.

TROLLER — 34 FT. 7 TON "A" licence, electric winch, 2 phones, 2 SXX sounders, 6 spools quredies, full gear, comfortable quarters, a complete unit ready to fish. Phone 748-2038.

TRADE YOUR CAR, BOAT, Trailer, Camper or Bike on our 21' REINELL CRUISER with 165 OMC. Contact Bob Allison. 385-8756. Reg Midgley Motors Ltd. DL00247A.

25' Shepherd Express Cruiser — $8,400
Quality boat in good condition, FWC, 185 H.P. Phone 656-3373 or 658-8581.

1973 25' BAYLINER SARATOGA offshore; hard top galley, head, twin Volvo 130's, FWC trim tabs, swim grid, sounder, compass, camper back, plus fish curtain, new A.F. paint, excellent condition. Offers on $10,800. 658-5342.

MUST SELL, 49 FT. YAWL, "Anywhere", open for offers. Yellow cedar over oak. Live-aboard or cruise the world. Bluenose Cowichan Bay. Marina, 112-748-2841.

CATALINA 27, DE LUXE MODEL, exceptionally well-equipped including main, jib, genoa, spinnaker, 5 winches, speedometer, double lifelines, anchor, outboard, etc., $17,500. 592-6769.

22' BREWER DESIGN DORY Ketch, ¾ finished. Oak and plywood, fibreglass lead keel, bronze fastenings. Boat $1800, tandem trailer, $450. 477-9376.

1975 22' SEA-RAY HARDTOP, fully galley, immaculate with many extras including trailer, $12,500. 479-8739.

ALL BAY MARINA
2238 Harbour Rd.
Sidney, B.C. 656-3167
Open 6 Days — Closed Mondays

CAL 25, EQUIPPED FOR RACing and cruising, excellent condition, $11,500. Duncan, office, 746-6232, Res, 748-1727.

28-FT. TOLLYCRAFT WITH FISHing charter business. See business opportunities. 382-7657.

76 CHRYSLER 200, ELECTRONIC ignition, 60 hours, see running, cost $2400, sell $1800. Changing to diesel. 652-3389.

92 SPORTING GOODS

FRANK WHITE'S
SCUBA SHOP
N.A.U.I. Scuba classes, starting every month. The experts with over 20 years experience in diving instruction. Drop in.
832 Fisgard 385-4713

RIMPAC DIVERS Ltd.
Course starting in July include Underwater photography, July 3
Advanced divers training, July 9
Scuba diver training, July 18.
Get full details from the shop at
9818 5th St. Sidney 656-6313

MENS LEFT-HAND GOLF clubs, Lynx irons, two sw, one, two and three woods, bag and caddy included, $200 or offers. 478-8028.

BEN HILL'S SPORT SHOP
Your Downtown Bike Store
1815 Douglas 385-5921

MODEL 12 TOP CONDITION 16 guage, raised rib pad, prior 1964, $300. Ladysmith, 245-3583.

92 SPORTING GOODS

Robinson's
SHOOT FOR FUN
YOUR AIRGUN HEADQUARTERS
German Weihrauch —
English Webley
Choose from 26 models
Plus
Rifles—Shotguns—Handguns
Win. Pre 64, 30-30 or 32, $199; 30-06 Mannlicher, $395; .22 Armalite, $109; 30-06 Husquarna, $239; 30 mi Carbine, $119; 410 Double, $79; 12 Win. pump 3", $159; 12 Brno. o-n, $349; 25 Browning $39; Colt 38 Special, $99; 352 Dan Wesson, $279.
EASY LAY-AWAY PLAN
1307 BROAD 385-3429

INTERNATIONAL KNIVES
INTERESTING GUNS!
Parker 12 ga. double — excellent
Colt 38 Super auto — excellent
Winchester mod. 54-30:06. Marble gamegetter — .22 and .44 cal. Mayward Civic war carbine.
TARGET AMMO
30:06 — 308 — 303 — 8mm — .223
9mm — 45 auto — 38 spec.
574 Yates St. 388-2422
(Across from the Post Office)

Gordon's Sporting Goods
1030 Hillside at Quadra
Phone 382-5815
DUCKS!
Sounds crazy until you see our prices, only $29.95 for 1 dozen assorted duck decoys. Stop in and see our stock of shotshell reloading supplies. (MEC, PONSNESS-WARREN, LEE.)

NEW MANAGEMENT
Watch For Our
OPENING SPECIALS SOON!!
Sea Trek Dive Centre
629 Dunedin
386-7528

PLAYMOR
BILLIARD TABLES
SHUFFLEBOARDS
SUPPLIES, CUES
Direct-Factory to You.
384-3332 517 Kelvin Rd.

A-T PACK, WATER GILL BUOYancy compensator, weights included. 386-1803 after 5.

93 CAMERAS, SUPPLIES and PHOTO FINISHING

PENTAX KM BLACK WITH F2 LENS AND CASE $249.95
Bill's Photo Supply
1675 Douglas 383-7443
New Hours 9-5:30
Thurs. and Fri. 9-9

BELL AND HOWELL LENSES PROJECTORS and BINOCULARS ON SALE ALL THIS WEEK
See our display ad
city photo
1227 Gov't.
385-5633

SPECIAL SUMMER SALE!
Soligor 135mm F2.0 Ultra Fast Telephoto lens for Minolta! One only $119.95
YOUNG'S Sales & Service 784 FORT 382-5512

PENTAX TAKUMAR 28MM, $80 or best offer. 383-1888.

97 FURNITURE

VILAS
GENUINE
VILAS FURNITURE
WE SHIP
Anywhere in B.C.
Brochure on Request
NOW ON DISPLAY
All new Emberglow finish
CONTINENTAL FURNITURE
716 Johnson St. 386-2458

TILLICUM FURNITURE WAREHOUSE CLEARANCES
Colonial Sofa and Matching Swivel Rocker, brown floral pattern, 100 nylon. Reg. $995. One Only $777
Lloyds Stereo Package — Tuner, 8-track recorder, changer, 2 speakers, and stand. Reg. $284.95 One Only $238.
RCA 20" XL100 Color TV, automatic color and AFT, full warranty. Reg $649. One Only $554.99.
Solid Maple Dining Room Suite, buffet, hutch, table and 4 chairs. Reg. $999.95 One Only $750
Tillicum Furniture Warehouse Sales,
824 Johnson St. 388-6613

RECOVER NOW
Come to the largest showroom of upholstery fabrics and supplies on the Island at best prices. We cover any types of furniture, home or office. Pick up the phone and have our home consultant give you a free estimate on any of your upholstery needs in the comfort of your own home. All work guaranteed. For appointment call Tillicum Furniture, 478-0522, 2612 Sooke Rd. near Jacklin.

MATTRESSES
39" mattress and box spring starting at $79.95. Sofa and chair starting $229.95. Complete furnishings in stock. ACTIVE FURNITURE DISTRIBUTORS, 5664 David St. 382-8274.

SAGERS' MAPLE SHOPS
386-3841
1802 GOVERNMENT
Victoria's Largest Selection of COLONIAL FURNISHINGS

LOVELY, OLD-TIME BEDROOM suite including wing mirror vanity with cane stool, dresser with mirror, chest of drawers and unusual bow front bed. Needs refinishing but well worth it, $295. Mel's Bargains, 3460 Quadra, 384-3152. Closed Mondays. Chargex available.

OLD OAK DINING SUITE, round table, 6 chairs, and buffet, excellent condition, $1100. 382-0255 after 5.

FIVE PIECE COLONIAL CHESterfield suite, like new, $350. 388-4833.

NEW STRIPED BACK-DROP davenport, $75. Phone evenings, 592-7637.

CUSTOM BEDS
Captain's $120, mate's $115, bunks $100. 479-7400.

3-PIECE CHESTERFIELD SET, 8 months old, $1100 new. Offers. 479-3359.

MUST SELL, 3-PIECE, MODERN, oak bedroom suite, excellent condition, $550 or offers, 595-4119.

QUEEN SIZE BOX SPRING AND mattress, as new, $100. Four oak chairs, $125. 386-1096.

SEVERAL BEDS ANTIQUE wood, brass and otherwise. 479-5427.

VILAS DINING ROOM SUITE, 9 pieces, in excellent condition. Open for offers, 386-0091.

2 SINGLE MATTRESSES AND box springs, all for $75. 598-3988.

QUEEN-SIZED BED, BOX spring and mattress, $175. 383-7769.

ALMOST BRAND NEW, COLONIAL love seat, $450. Phone 477-3003.

97 FURNITURE

MATTRESSES
INVEST IN THE BEST
INVEST IN REST
B.F. Goodrich foam rubber mattresses guaranteed for 20 years. Latex foam rubber automatically adjusts to variations in weight giving even support the full length of the spine. They are comfortable, cool, hygenic and are made in a fire retardant ticking. 3'3", $119 — 4'6", $139 — Queen, $179 — King, $269. Box springs to match. Polyfoam mattress topper pads, single $8.55, double $11.85. Queen $14, King $17.75. Angle iron bed frames with rug rollers $24.
IMMEDIATE DELIVERY
GREGG FURNITURE
2300 Douglas 388-7365

20 PER CENT — 80 PER CENT off all regular prices during stock reduction sale, open all holiday weekend, only 15 minutes from town, 10 from Woolco. Pete's Place, 786 Goldstream, 478-6000.

98 TV, STEREO, RADIO SALES and SERVICE

RENT TO OWN
1977 20"
ELECTROHOME
COLOR TV
NOTE: Rent to own also available for 26" console TV.
3 year warranty on all parts and labour and 6 year warranty plan on the picture tube. Call
CITY CENTRE TV
OPEN 10 A.M. — 9 P.M.
6 DAYS A WEEK
477-6971
Next to K Mart in the Mall

COLOR TV SERVICE
Overhaul SPECIAL, $59.95 plus parts (we make this offer once each year). Butler Brothers Television Service 383-6911

MAIS
FURNITURE and APPLIANCES
RENT
Color or Black-White
TV's at PENNIES per day
385-2435 1821 Cook

CAV ELECTRONICS LTD.
755 YATES STREET
MARANTZ, YAMAHA, DUAL DAHLQUIST, SAE, TEAC, BIC
388-6564

TV RENTALS
14-20" Colour—
Colortron
3180 HARRIET 383-9113

SANYO PACKAGE STEREO deals start at $279.95 with receiver, belt driven turntable and 2-way speakers.
ATLAS STEREO AND TV
763 Fort St. 385-2712

RECTILINEAR III SPEAKERS, Akai G6 600 D reel to reel, Akai SC 705 D tape deck, Ariston audio turntable, Kenwood KA 7002 amp, and Kenwood KT 7001 tuner. $3200. Serious inquiries only. 474-1914.

HITACHI, PHILIPS, NORESCO, Dual. Shop around and compare. We service what we sell. ELECTRON TV SALES and SERVICE. 100 Burnside W. 383-5432.

MOVING, MUST SELL 26" COlour solid heritage oak, Mediterranean floor console, best offer takes, 790 Arncote, off Millstream Langford, anytime.

McINTOSH PREAMP-AMPLIFIER, Sony am-fm stereo tuner, Thorens turntable, KEF speakers, Sansui headphones. Best offer 385-7038.

HELP — 100 MANY COLOUR TVs taken in trade — come in — make an offer. City Centre TVs, Kmart Mall, 477-6971.

ENGLISH QUAD AMP, PRE-AMP and tuner, Infinity Column speakers, Sony TC137SD tape, Dual 1229Q. 595-7892.

McINTOSH MA-6100 INTEGRATed amp., $600; serious inquiries only. 595-6634, mornings.

AKAI 707D STEREO TAPE-DECK, near new, excellent condition, $250, no triflers, 383-5032.

DUAL 12.14 TURNTABLE $100; Fisher 170 stereo tuner, $115. 383-0462.

1975 VIKING 18" COLOUR TV, perfect condition, $400. 478-8244.

TWO SANSUI 1200 SPEAKERS. Phone 479-4420.

PIONEER SX-535 RECEIVER, AS new, 595-2567.

LIGHT ORGAN, 4'X8', 2 CHANneis, 4 colors. 743-2129.

99 GROCERIES, MEAT and PRODUCE

SUMMER MEAT SPECIAL
50 lb. barbeque pack, excellent for summer barbeques—
20 lb. chuck stak, 10 lb. hamburger patties, 10 lbs. frying chicken, 3 lbs. pork chop, 3 lbs. wieners, 4 lbs. pork sausage, $49.95.
Grade A aged super hinds, $1.25 a lb. cut and wrapped.
Alberta Meat Distributors, 1811 Cook St. 383-3012 383-8552.

Hunter's U-Pick Strawberries
2 locations. Pick Tuesday and Friday Pat Bay and Claremont Ave. Wednesday and Sunday, 584 Brookleigh Rd. 658-8543.

STRAWBERRIES
pick your own every Wednesday and Saturday, open 8 a.m. We are taking orders for picked berries. 658-5888
LECOTEAU FARM
304 Walton Place off Oldfield Rd.

"MEAT" AT McCOLLS
Grade A sides of beef 99c lb.
Black Puddings, Slicing Sausage, White Puddings, Haggis.
PARLIAMENT MEWS
Ste. 5-230 Menzies St. 382-1611

OKANAGAN FARM FRESH cherries, ready for canning. Monday, Tuesday and Wednesday at Colwood Community Hall, Sooke Rd., Colwood.

STRAWBERRIES READY picked, raspberries and red currants too. Advance orders. 386-0934.

STRAWBERRY FREEZER BERries, good quality, available daily, Broadley's Farm, 1992 Stelliys X Rd.

STRAWBERRIES READY picked, raspberries and red currants too. Advance orders. 386-0934.

U PICK STRAWBERRIES
50c per pound. Michelle Brothers Farm, 9015 Island View Rd. Also new potatoes available.

GREEN TOMATOES FOR CHUTney, 35c a pound while they last. 6432 Pat Bay Highway.

RASPBERRIES FOR SALE, place your order now. Phone 652-3217.

FRESH STRAWBERRIES, large berries, good crop. 6476 Oldfield Rd.

BLACK CURRANT PATCH, PICK you own, 50c a pound, 658-5060.

LOGANBERRIES, PICK YOUR own, 6950 Veyaness Road.

YOU PICK CHERRIES, SOME raspberries. 5370 Alderley Rd.

100 MISCELLANEOUS FOR SALE

WOOD LATHE COMPLETE PLUS chisels after 6. 598-2796.

100 MISCELLANEOUS FOR SALE

BARGAIN ANNEX
USED
Solid maple extension table and four maple chairs 89.95
Large arborite dinette table and four chairs 79.95
Grey arborite table and four blue chairs 49.95
Blonde oak single size bed with mattress and spring 59.95
Beautiful all wood, Deilcraft walnut bedroom suite, large triple dresser and mirror, five-drawer chest, two nite tables with drawer, double size bed with Sealy firm mattress and box spring. Top condition. A steal at 329.95
Flexsteel super soft, loose cushion, floral sofa and chair 189.95
Flexsteel matching love seat, good condition 119.95
Slipcovered sofa and chair 79.00
Nine-drawer, walnut finish, triple dresser and mirror 89.95
54 inch Simmons firm box spring 49.95
Colonial style table lamp and shade (new) 25.20
Trade-ins accepted
Come and Browse Around
FREE DELIVERY
A DIVISION OF
STANDARD FURNITURE
753 VIEW ST.
382-5111

RIGA
"HAS IT"
HOLIDAY SPECIAL!!!
25% off all "Citex Fabrics" on upholstery orders placed until July 29.
Have your furniture reupholstered while on vacation — for in home estimates with samples call Mrs. Daphne Pollard.
Free pick-up and delivery — Terms available.
RIGA UPHOLSTERY
383-7621 Now In Market Sq.

COMMUNITY GARAGE SALE
Mo-Ped bike, $220, milk dispenser, $50, single bed, $65, recliner, $40 avocado Westinghouse fridge $195, apartment washer, $85, pool table, $125, antique wardrobe $165, antique wicker chair, $80, bean bag chair, $65, Oak drop leaf table, $95, reel to reel tape deck, $150, brand new double door Gibson fridge, freight claim, $550, fridge, $35, desk, $70, new Cible headlights, $40, breakfast nook, $85, ceramic firepot barbeque $50, Tuesday to Sunday, 9:30 to 5, 479-1713.

KENMORE VACUUM WITH power head, $49.95. Electrolux AP100 beige model vacuum with powerhead, several at $199.95. Electrolux beige shampooer, one at $119.95 and one at $139.95. Large selection of sets of solid oak, walnut and mahogany dining chairs from Scotland. Financing available O.A.C. Pete's Place, 786 Goldstream. Chargex and Mastercharge. Open all holiday weekend.

LEATHER-LIKE HIDE-A-BED, like new, $199.95, Simmons high-back Colonial-style hide-a-bed, $249.95. Sofa, $39.95. Sofa and chair, $59.95. Table and 3 chairs, $14.95. New 4-door chests, $39.95. Several good vacuums at $19.95. Financing available O.A.C 15 minutes from town, 10 from Woolco. 786 Goldstream. Chargex, Mastercharge, 478-6000. Open all holiday weekend.

KELVINATOR FRIDGE, TOP freezer, excellent. Large storm windows, excellent for green house. Tappen, built-in oven; sump pump and motor; inside folding doors; inside solid doors; aluminum screen door and sash. Hide-a-bed. 385-8385, 388-6275, Pager 732 anytime.

DOORS WITH HARDWARE AND frames. Windows with wood and aluminum frames. Old bricks. Kitchen sink and cabinet, complete. Electric cabel and panel boxes. Toilet with tank and seat. Fireplace damper. 658-5802.

FRIDGES. SEVERAL UNDER $100. Several 2-doors under $200. Several frost-free including some coloured under $300. Open all holiday weekend, Financing available O.A.C. North-East corner Transcanada and Millstream. Peter's Appliance Repairs.

YEAR OLD KENMORE EASYClean stove and 13 cu. ft. Fridge, as new, $700. Wicker Empress Chair, $140. Quilted love seat, in blue peacock patter, $350. 598-2027, after 6.

20 PERCENT — 80 PERCENT off all regular prices during stock reduction sale, open all holidaY weekend. Only 15 minutes from town, 10 from Woolco. Pete's Place, 786 Goldstream. 478-6000.

STORKCRAFT COLONIAL CRIB with mattress, good condition. $30; Miranda F, 35 mm. camera $50; 2 matched walnut veneer dressers $40 each. 4 sheets gyproc, new $6. 386-7416.

RED BAKER BRICKS
Clean used red baker bricks, red flat bricks, interesting white bricks. All suitable for facing, patios, barbecues, etc. 652-3898.

JUKE BOX, 200 SELECTION Wurlitzer. Excellent working order. With records. Ideal for rumpus room. $650 or best offer. 478-4248.

STIHL 070 POWER SAW, INGLIS automatic washer, Lear Jet 8-track tape deck and 4 speakers, 100 gal. oil tank, Kinge size water bed with heater. 743-2129.

GIANT ANTIQUE, BOTTLE AND Collectable Show and Sale, July 30th and 31st, 10 a.m.-5 p.m., Juan de Fuca Curling Rink, 1767 Island Highway. Free Admission.

DOUBLE BED AND MATTRESS in good condition $50; floor polisher $5; assorted garden tools. 478-2030.

FOR SALE; CRAFTSMAN 10" table saw, motor stand, etc., $475. Reel type lawnmower, $50. 384-2188.

BEN HUR 25 CU. FT. FREEZER, $225; ping pong table and accessories, $40; Viking sewing machine, $35. 479-2468.

USED 9' SOLID TEAK SHOWcase or ?. Offers to $500. 388-6613, days only.

SUBMERSIBLE PUMP WITH hardware for 200-ft. water well. 478-3730 evenings.

SINGER TOUCH AND SEW, with decorative cams, $300. 477-0868.

STAINLESS STEEL, DOUBLE sink, standard size, $30, phone 382-2218.

ONE BRAND NEW HARVEST gold dishwasher, $320. 388-7421, 9 to 4 p.m.

2 WING BACK CHAIRS, PLUS ottoman. British India rug. Evenings 479-7008.

TWO BEAUTIFUL MATCHING British India rugs, Cathay Mina pattern. 385-9878.

GENDRON BABY STROLLER with piggy-back carrier, like new condition. $35. 658-5411.

RECONDITIONED ELECTRIC Olympic typewriter, $200. 386-1859.

100 MISCELLANEOUS FOR SALE

KILSHAWS
1115 Fort St.
AUCTIONS
Friday at 7:00
Appraisals
for
Insurance and Sale
PURPOSES
384-6441

VICTORIA LAWNMOWER & MARINE
834 Johnson 386-8338 Victoria
2354 Beacon 656-4012 Sidney

MAYTAG
C. TAYLER
Home Appliance Ltd.
707 Johnson 383-3281

PS
"THE PLASTIC SHOP"
2105 DOUGLAS ST., 386-1477. ONE STOP SHOPPING FOR ALL PLASTIC PRODUCTS. Industrial Plastics.

Mel's BARGAINS
USED FURNITURE
5' oak buffet, $150; 7-pce. arborite dinette, $125; glass top curved store counter, $60. 3460 Quadra, 384-3152. Closed Mondays. Chargex available.

FREEZERS
18 cubic foot chest type, $288.88. 17.5 upright freezers, $369. ACTIVE FURNITURE DISTRIBUTORS, 5664 David St. 382-8274.

NEW KENMORE VACUUM WITH power head, list price $269.95 our special $139.95. Kirby Classic complete with accessories included, shag rack, 3 year guarantee, new east well over $400. Ours slightly used $199.95. Pete's Place. Financing available O.A.C. Open 7 days and nights. 786 Goldstream. 478-6000.

MOVING. CARPORT SALE. KENmore portable deluxe dishwasher, near new, avocado. Extended warranty, $375. Portable zig-zag sewing machine, $35. Over 200 presto logs plus kindling wood, $20. Vinyl weight set, $15. 20" tricycle, $15. Carpets, chord organ, music book, tools, miscellaneous. 1809 Jade Place, 477-3760.

STEREO COMPONENT STAND, 5' long, $30; tent, 10x12, needs new zip, $30; 4-drawer chest, $10; phone desk and chair, $5; double bed bookend headboard and matching dressing table, $75; Colleco cartridge filler, $20. Sunday anytime, Monday after 6, 477-9826.

KENMORE VACUUM WITH power head, $49.95 pair matched twin. Simmons Beauty rest bed, new cost $700 pair, our used but goodies at $349.95 pair. Sofa $39.95. Pete's Place, 15 minutes from town, 10 minutes from Woolco, 786 Goldstream. Open 7 days. 478-6000.

ATLAS METAL TURNING lathe, 12" swing, 36" centres, floor model, quick change, inch and metric threads, centre and follow rest, three chucks, milling attachment, taper attachments, much more. All less than one year old. $2750 firm. 112-753-6106.

DRILL PRESS SALE. 5-SPEED Bench Star 16, ½", $199.50; Jet 13R, ½" drill press, $214.50; G.L. 14, 12 speed, ⅝" drill press, $249.50. John Stefaniec Ltd., 2021 Douglas St. 384-1027.

Major Appliances and Carpet at contractor prices.
McDONALDS SUPPLY
370 Gorge Rd. E. 386-6745

MAN'S AND LADY'S 10-SPEED, $70 each. Double bed and headboard, $50. Hammock, $15. Aquarium and accessories, $15. Ski equipment, cheap. 595-7406.

WATERBEDS
478-7345 DAY OR NIGHT

15 KW GENERATOR, COMPLETE with gas motor, good condition, $1890. 13" Rockwell planer with power feed, new condition, $1290. 558-5415.

14 CU. FT. MCCLARY FRIDGE, Westinghouse stacking washer-dryer; offers. 652-9955 after 6:30 p.m.

44 - PIECE SET OF COALPORT "Revelry" bone china. $350 or near offer. Worth more than double. 477-5026.

SUN LAMP, LIKE NEW, $75. Pool table, 6'x3', $75. Colonial rug, $20. 1964 Volkswagen S.W., offers, 479-4541.

22'X32' OFFICE OR HOUSE FLOtation foundation, wooden beams on steel. Radial arm saw. Stereo. 382-3279.

OAK DINING ROOM TABLE needs refinishing $150, 6 oak chairs excellent condition $250, gold velvet highback chair $75. 656-6239, 5 p.m.- 8 a.m. 652-3981 weekdays.

BEAT THE HIGH PRICE AND long wait. Lawn mowers repaired, locks repaired, used lawn mowers for sale, mini bike engines repaired, call 479-3268.

LIKE NEW 5 PIECE DINETTE $35. Dresser, $45. Side Tables. All walnut finish. Azure wool rug, $25. Other items. Fine tapestry screen, $55. 384-4919.

INSTANT GARAGE
EASY TO MOVE 12'X20' WITH duroid roof and overhead metal door, new replacement cost $1,300, your price $650 478-6050

ELECTRIC MEAT SLICER $225, hand crank sausage stuffer, $135; meat tenderizer, $145; new butcher knifes, cleavers, etc 478-6050

FORD VAN, PASSENGER SEAT, electric lawnmower, 6-drawer dresser with mirror, chest of drawers, coffee tables, lamps, aluminum doors, windows. 592-7936.

REFRIGERATORS
10 cu. ft. apartment-size Admiral, gold, builder's surplus at cost, $275. Phone 595-2434 or 479-6486.

FRIDGE, 9 CUBIC FT., KENmore range, 30", new condition, and other household items. 385-7167.

HAWES OVALINE POOL, 12'X21', complete with all accessories — $295. Can be seen at 1978 Cochrane St. (Lansdowne area).

VIKING CANNISTER VACUUM with all attachments. Good condition, $85 or best offer, 478-2677, after 6 p.m.

TWO BOY'S BICYCLES, $25. Jolly Jumper, $4. Radio combination, $10. Ford transmission, $25. 382-5095.

SUITABLE FOR OLDER GENT, suit size 38 and washable slacks, almost new dress shoes, 592-1537.

BUNK BEDS, GOOD CONDITION. 2 girls bikes. Sewing machine. Stereo cabinet. 382-3715.

USED FRAME MEMBERS FOR E-Z Loader trailer. 478-7453 evenings.

2 SETS OF GOTHIC ARCHES, aluminum windows and doors. Ph. 478-8964.

WOODEN SPOKED WAGON wheels, 2 pair, offers. 656-1932.

INGLIS AUTOMATIC WASHER, like new, $200, phone 474-2095.

9" TABLE SAW, 3 MONTHS OLD, $250. 478-0207.

SMALL FRIDGE; GENERAL Electric 40" stove, $65. 592-3085.

BARBEQUE AND SPIT, COLEman heater, bathroom cabinet.

WESTINGHOUSE PORTABLE washer-spin dryer, $65. 595-1605.

HARDTOP TENT TRAILER, Antique wagon wheels. 642-3307.

FRIDGE, STOVE, $450; WASHER and dryer, $325. 477-6681.

NEW FRIDGE, MRS. JONES, 388-7341 till 5; 477-0814 after.

HOUSE PLANTS FOR SALE, ALL kinds. 592-3892.

HOMELITE CHAIN SAW, MODEL XP1000, 25 in. bar, $125. 479-6391.

100 MISCELLANEOUS FOR SALE

NEW AND USED
8-pce. dining room suite, $899; 5-pce. Pine dining suite, $399; 7-pce. Rock Maple dining suite, $559; 5-pce. kitchen sets, $69 to $109; 7-pce. sets, $95 to $159; 2-pce. Chesterfields, $439 to $499. Hide-a-beds, $299. Swivel rocker $159. Complete bedroom suites from $219, bunk beds complete, $259; Single beds, $39.95 to $149. Chests of drawers $39 to $149; Dressers $59.95 to $149; Nite tables, $12.95 to $39.95, Wardrobes, $79 to $199. Students' desks, $29.95 to $99. Vacuum cleaners, $29.50 to $79; 9x12 rugs, $19 to $99; Hoover washer spindry, $89; Electric heaters, $10 to $34.95. Use your Chargex or Mastercharge.
PANDORA FURNITURE LTD.
New and Used Furniture
1050 Pandora Ave. 383-6319

USED RESTAURANT EQUIPMENT:
TOASTERS
DISHES
SINGLE AND DOUBLE DOOR COOLERS
FRYERS
GRILLS
CANOPIES
SLICERS
RADAR RANGES
DISHWASHERS
STAINLESS STEEL SINKS
HOT FOOD TABLES
MILKSHAKE MIXERS
BACK BARS
BAKE OVENS
RANGES
SALAD TABLES
STOOLS BOOTHS
386-2811 or 386-2810

UNIVERSAL TRADING CENTRE
584 Johnson, Upstairs Warehouse Bargains. Tools, furniture, antiques, curios, glassware, pictures, stereos, cameras and jewellery. 383-9512. We Buy, Sell and Trade.

EMHART 911 SMOKE DETECtors. The best available. Special $41.95 complete with battery.
PRICE'S LOCK AND SAFE LTD.
847 FORT STREET 384-4105

DECORATE HOME, SHOWROOM, store, restaurant or lounge. Beautiful beams, 6"x6", 8' and 16' length. Reasonably priced. No. 8, 720 Yates Street Mall, 384-2444.

OPEN BOX TRAILER, STURDY metal frame. Perfect for small car towing. $225 or reasonable offer. 386-6571.

DELUXE KENMORE SEWING machine with buttonholer, monogrammer and 30 cams. $325. Call after 6, 383-1348.

J. K. PIPES
Business Systems
Office Supplies
1121 Fort 386-7728

HOMELITE CHAIN SAW, VERY powerful, 2 chains, 2 bars, manual, grease gun and sharpening tool, very little use, $250. 592-1149.

KOHLER, 6½ HORSEPOWER, good condition, new paint, $100. 656-1149, Norman.

FIRE TRUCK
1948 La France, excellent condition, $6000. 478-8425, 474-2511.

FIRE PUMP, HALE, HIGH pressure, excellent condition, $600. 478-8425, 474-2511.

NEW AND USED WOODEN BARrels, plastic pails, steel drums. 383-1328.

COMPACT VACUUM CLEANER, brand new, asking $350, all attachments included. 388-5785.

CARPET TREND
corner of Skinner and Langford (Vic West). 386-7501.

OUTDOOR INCINERATOR BARrels, ready to use. Free delivery. 55.95. 383-1328.

SLATE POOL TABLES FROM $575 and shuffle boards L. G. K. Enterprises. 478-8559.

H.E.R.O. AIRLESS PAINT sprayer, good condition. $1400. 652-1673.

NEAR NEW, 12X12 DARK GOLD twist carpet with underlay, $200 firm. 595-0719.

AUTOMATIC WASHER AND dryer, good working order, $295. 598-4764.

BEAVER 9" TABLE SAW, $175; Raven bass electric guitar; girl's Mustang bike. 386-0283.

8" TABLESAW, OIL FURNACE, electric range, 100 amp service, and windows. 478-5

120 GARDEN SUPPLIES

Topsoil, Rocks and Fill

SCREENED TOPSOIL WITH sand and manure $12 C.Y.
Minimum Delivery 6 C.Y.
Garden Sand $3 C.Y.
Plus Delivery
Sand — Fill
Road Gravel
Drain Rock
Crushed Rock
Bark Mulch — Fine ¾"-1½"
Bark Mulch — Coarse 1½"-3"
E. NIXON LTD.
Office 385-4431
Nights 479-1937
or 479-2995

TOP QUALITY SHREDDED TOPsoil, mixed with sand and manure, 10 to 14 yard loads, $8 per yard. Smaller amounts available. Peninsula Bulldozing. 479-1884.

TOPSOIL MIXED WITH HUMUS and horse manure, $10 per yard including delivery. 479-0076 or 382-1180.

BEAUTIFUL GARDENS
Garden clean-up, maintenance and complete landscaping service 384-9972.

125 PETS and SUPPLIES

READY TO GO FOR FALL hunting, registered English Springer Spaniel pups. Liver and white color. Champion field trial stock, shots, registration papers, tails docked, etc. $200. 656-6864 or 598-4824.

GREAT DANES
Youngman's Great Danes still has 3 puppies left. One male, two females. Non-breeding and co-ownership contracts available. 384-0074 after 5.

Standard Poodles
Puppies, Brown reg'd. Well-bred. Long line of Champions. 595-1123, after 6, 592-2949.

2 REGISTERED GERMAN SHEPherd puppies left. Tatooed, wormed, and first vaccinations. 10 wks. old. $150. 642-5784.

I'M OFF TO AUSTRALIA FOR 9 months, can someone board my 2 active spaniels for that time? 656-6710.

WANTED: A GOOD HOME, spayed female cat 2 years old. Also 3-month-old female fluffy white kitten. 384-1865.

PEKINESE PUPPIES FOR SALE. CKC Registered. Champion stock. 479-3544.

FRIENDLY FEMALE PUPPY needs a good home, 'oves children 477-8717.

LYNX, BLUE AND FROST point Siamese kittens — various prices. 592-4253.

ADORABLE CALENDAR KITtens, long hair and short hair. Ready to go. 477-8831.

FEMALE KITTEN, FREE TO good home, will pay half spaying costs. 479-1356.

LABRADOR PUPS, AKC, REGISterel , top field and show line. 478-2807.

FREE TO GOOD HOME, 9-month-old male terrier, excellent watchdog. 477-2735.

ADORABLE PUREBRED SIAmese kittens. 7 weeks plus, $30 each. 652-1559.

VERY LOVEABLE 5-MONTH REtriever-Samoyed cross pup, needs happy home. 386-7832.

KITTENS, HEALTHY, PLAYFUL. 595-1123; after 6, 592-2949.

WANTED: FEMALE GOLDEN retriever pup. 479-6892.

REGISTERTD GERMAN SHEPherd puppies. 592-0249.

BLACK LABRADOR PUPPIES, born June 2. 748-9206, Duncan.

SAMOYED FEMALE, $20. 384-3717 or 385-8816.

HOME NEEDED IMMEDIATELY for 2 attractive kittens. 592-6281.

127 CHICKS, POULTRY, HATCHING EGGS SUPPLIES

YOUNG WHITE EMDEN GEESE, $6 each. 652-2300.

WANTED FEMALE RING necked pheasant. 642-3322.

128 LIVESTOCK SUPPLIES and EVENTS

NEW LOCAL, HIGH QUALITY HAY, $60 PER TON, IN THE FIELD. CUMBERLAND FARMS, 1528 STELLY'S X RDS. 652-2530.

FOR SALE: 16.2 REGISTERED thoroughbred gelding, experienced in all phases of English riding. Successfully competed in shows, 3-day events, and dressage. 652-3237.

SHEEP SALE
I.S.B.A. annual. Saturday, July 9th, 12 p.m., Cowichan Fairground, Duncan. Over 100 sheep from BC. and Alberta. For catalogues phone 653-4430 or 478-0846.

REGISTERED APPALOOSA Mare, 14.2 hands, suecessfully shown, English and Western, needs experienced rider, $600. Phone 652-4184.

HORSE SHOEING
For pleasure, gaited, or driving horses, or English Hunters; and any corrective work. Stanley R. Cosburn, 478-1646 anytime.

5 DAY ENGLISH HORSEMANship courses. July and August. Also hourly rates, Morning Star Stables. 478-8069.

HAY — APPROXIMATELY 25 TON OF STOCKED FIRST-CLASS HAY. OFFERS. STORAGE AVAILABLE. 652-2530.

HAY FOR SALE, BIDS ARE being accepted on approx. 3 acres in Saanich, for the remainder of the year. 595-2160 after 5.

MOVING MUST SELL 3-YEAR-old part Arab gelding, broke English and Western. Asking $450. 386-7496.

ANGLO-ARAB GELDING, REGISTered, 2-years-old, by "Sa'ika" champion Arabian, good junior show prospect. 479-7671.

FIRST QUALITY HAY, LARGE weaner pigs, raw wool, grain fed lamb. Meadowbrook farm, 748-0030.

PUREBRED GREY ARAB MARE, 7 years, ¾ Arab mare, 5 years. 652-2309.

HALF ARAB CHESTNUT GELDing, green broke, good show prospect, $400. 478-8244.

HAY AND STRAW FOR SALE. 652-2023, 652-1743. No Sunday calls, please

2ND-YEAR HAY, WEED-FREE, good horse hay. 7101 Wallace. 652-3075.

FOR SALE, 2 EWES, 3 EWE lambs, 1 ram lamb. 10985 Chalet Road, Deep Cove.

BOARDING HORSES, 4 ACRES of land, stalls, riding ring, Burnside, $90 month, 479-5075.

HAY FOR SALE. DELIVERIES arranged. Griers Farm Ltd., Duncan, 746-6550.

SAANENS MILKER YEARLINGS and kids. 479-6956.

HAY FOR SALE. HIGHLAND Blend, delivery available. 656-6949.

GOOD HAY, $150 A BALE OR $50 a ton. 656-4170 avenings.

CHOICE QUALITY HAY, ON field, $70 per ton. 478-3334.

NEAR NEW 17" CROSBY SADdle, complete, $350. 478-0426.

13 WEANER PIGS FOR SALE, $42. 743-2794, Cobble Hill.

WANTED: ANGUS HEIFER calf, 2 weeks to 2 months. 479-1337.

130 HEAVY EQUIPMENT and MACHINERY

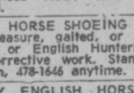

BOBCAT

HABITAT 2000
99 GOLDSTREAM AVE.
478-0811 DL 00784A

LANDSCAPING YOUR YARD? SUMMER CLEAN-UP?
RENT A BOBCAT
Special Weekly Rates
Your Island dealer for Allis Chalmers-Melroe Bobcat tractors.

TANDEM TRAILER, ELECTRIC brakes, all steel. Call 383-7461, anytime for further information.

FIRE TRUCK
1948 La France, excellent condition, $6,000. 478-8425, 474-2511.

EXCAVATING BUSINESS, DUMP truck, cat, hoe, trailer, steady clientele. 479-8698.

130 HEAVY EQUIPMENT and MACHINERY

KUBOTA TRACTORS
85 years of customer satisfaction
DIESEL TRACTORS
2 and 4 wheel drive
5 models to choose from
RUGGED
RELIABLE
ECONOMICAL
250 satisfied owners on Vancouver Island
Iron Horse Equipment Ltd.
4650 Trans-Canada Highway
4 miles south of Duncan
Open 6 days — 8 to 6
748-2809

MF Massey Ferguson
STANWOOD
EQUIPMENT SALES LTD.
Industrial — Agricultural
TRACTORS
6805 VEYANESS
652-1231
"YOUR LOCAL MASSEY DEALER"

MF Massey Ferguson
SPECIALS THIS WEEK
NEW EQUIPMENT
MF50A Loader-Backhoe
MF200 Track Loader
USED EQUIPMENT
MF50A Loader-Backhoe
JD300 Loader-Backhoe
JD350 Track Loader with winch and blade
Good Selection
New and Used Farm Tractors
Iron Horse Equipment Ltd.
4650 Trans-Canada Highway
4 miles south of Duncan
Open 6 days—8 to 6
748-2809

135 FARM IMPLEMENTS

HAYING EQUIPMENT, NEW and used. J. Grieve Motors Ltd., 652-1642 days, 652-4192 evenings.

GOOD SELECTION USED FARM tractors. J. Grieve Motors Ltd., 652-1642.

VERSATILE HAWKS BUILT MAnure spreader. Cowichan Station, 748-0030.

GOOD LOCAL HAY, $1.25 BALE. 24-T John Deere Baler, good order, $1800, 652-1580.

150 CARS FOR SALE

INFLATION FIGHTERS

65 AUSTIN auto.	$329
67 CHEV	$387
69 CORTINA	$397
66 CORVAIR	$410
67 PLYMOUTH	$660
69 DODGE	$721
73 VEGA S-W	$722
69 VW Fastback	$788
68 METEOR	$915
69 MERCURY	$932
64 VOLVO	$941
72 RENAULT R-12	$1232
71 MAZDA Pickup	$1416
73 FIAT	$1750
74 BUICK ,auto.	$1832
72 FORD ½-ton	$1984
73 DODGE	$2348

Palm Motors
3342 OAK
(1 block from Douglas off Cloverdale)
386-8385 D-00641A

GOING ON VACATION, MUST sell, '72 Austin Mini in clean condition for $1000 or best offer, 383-4974, 595-2809.

'76 CAMARO, BLACK WITH front and rear spoilers cloth seats, stock condition, 17,000 miles, $5800. 658-5193.

1967 VOLVO 122S, NEW CLUTCH, brakes, shocks and tuned. Economical and reliable, $835. 385-2303.

1966 FAIRLANE, HIGH PERformance 289, too many extras to list, over $2800 invested. Offers on $1900. 477-3638.

1974 PLYMOUTH FURY, V8, 4-door sedan, good condition, asking $2800. 642-5348, after 6 p.m.

1958 PONTIAC, 6 CYLINDER, AUtomatic, reconditioned engine, $425. Phone 477-5148 after 5 p.m. weekdays.

SACRIFICE '71 FORD STATION wagon, roof rack, 351 V-8, air shocks, power steering, power brakes, $1850. Call 656-1835 after 5.

'66 BEAUMONT
Reliable, new tires, and battery, $175 or best offer, 385-6395.

FOR SALE, 1974 VW SUPER Beetle, very good condition, 30,000 miles. Phone 748-8919.

1971 MAVERICK, 2-DOOR, V8, automatic, must be seen, $1,900 or best offer. 656-2669.

1973 PONTIAC ASTRE GT, LOW mileage, good condition, many extras. 477-5600.

1969 AUSTIN 1100, REBUILT motor, rebuilt trans, clean inside and out. $1300. 384-7285.

1967 OLDS 442, IMMACULATE condition, reasonable offers. 479-8651.

1968 FORD FALCON WAGON, 6-cylinder standard, 21,000 original miles, $1675. 479-8707.

1961 VALIANT, SLANT 6 AUTOmatic, dependable, $260 or offers. 595-1452.

1975 GRAN TORINO STATION wagon, excellent condition. $3600 or nearest offer. 477-2390.

1974 CADILLAC COUPE DE ville, all power, air, 26,000 miles, $6800. 477-4142.

1970 FORD FAIRLANE STATION wagon, low mileage, with trailer hitch, $1400 or offers. 382-8849.

1967 CHEV, TESTED TILL MAY '78. $400 or nearest offer. 477-6692.

'74 VW SUN BUG, EXCELLENT condition. 595-2184 or 598-5724.

1966 DODGE 4 DOOR. DRIVE away, $40. 384-3042.

1964 MERCURY CONVERTIBLE. $400 or offers. 479-7017.

1970 MAZDA 1200, 4-CYLINDER, radio, 48,000 miles, $695. 383-4638.

'67 VOLKSWAGEN BEETLE. Must sell. $600. 595-8282.

MUST SELL, '67 COUGAR XR7, many extras. 478-3198.

'68 CHEV IMPALA
$450. 592-0683.

1972 DATSUN, 1200, FASTBACK, automatic, good condition, 598-1217.

CLEAN '68 MID-SIZED FORD, new tires, $550 or offers. 385-2166.

'71 CELICA, EXCELLENT CONdition, highest offer. 385-2914.

'68 EPIC, GOOD CONDITION, new parts, $550. 598-2064 before 3.

71 PINTO, GOOD CONDITION. $1,425. Must sell. 477-8945.

A GOOD BUY. F85, 1969 OLDS, $900. Excellent condition. 656-6378.

'69 FIREBIRD, MAG WHEELS. Many extras, $1400. 478-7990.

1964 CHEV, GOOD ENGINE AND tires, $125. 598-4367, 387-5749.

1970 VW BEETLE, 1600 CC, EXcellent condition. 385-3776.

1976 Mazda 808, 40 m.p.g., first $2100 takes. 382-7864.

150 CARS FOR SALE

METRO TOYOTA
1977 Corolla From $2995

77 Mustang II, 4-speed	
76 Nova hatchback	
76 Corolla 4-door, A.T.	
76 Monte Carlo	
76 Hilux Stake Box	
76 Celica hatchback	
75 Swinger 2-door	
74 Nova, 6, A.T.	
75 Maverick, 6, A.T.	
75 Buick Skylark	
75 Gremlin 'X', A.T.	
74 Hilux, 4-speed, LWB	
72 Hilux, LWB, A.T.	
73 Datsun pickup	
73 FJ40, 4x4	
73 Capri	
73 Mustang Mach I	
74 Alfa GTV	
72 VW Van, camperized	
72 Duster	
72 Ranchero	
72 Mustang, 4-speed	
72 Datsun, 240Z	

NO DOWN PAYMENT
100% FINANCING
O.A.C.
NO REASONABLE OFFER REFUSED
Where The Lights Are Bright 'Till 10 At Night!
386-3516
Metro Toyota Ltd.
625 Finlayson
Dealer Lic. 00431A

METRO TOYOTA

REG. MIDGLEY AMC Jeep
Guaranteed! SAFETY TESTED!

'76 PACER 2-DR.	$3477
'75 PACER 2-DR.	$3277
'75 VALIANT CPE.	$3677
'75 VOLVO 164	$7477
'74 DATSUN WGN.	$2877
'72 PONTIAC H.T.	$3277
'71 MATADOR H.T.	$2277
'71 MAVERICK	$1677
'68 CHRYSLER	$1277

REG. MIDGLEY AMC Jeep
736 Cloverdale 385-8756
DL 00247A

LOWEST PRICES IN TOWN AT ARTS CAR SALES
642 Burnside E. 383-8302 DL00286A
74 NOVA Hatchback, 350 4 spd. $3995.
73 ROADRUNNER, loaded $3495.
71 MUSTANG Mach I $3495.
72 TOYOTA $ 995.
64 EPIC $ 295.
63 RAMBLER wagon $ 295.
MANY MORE TO CHOOSE FROM

ALMOST NEW
76 Trans AM 400 automatic, cruise control, power windows, power door locks, tinted glass, AM-FM 8-track, rear console etc. Only 2400 miles, full 36,000 miles power train warranty. Silver exterior, blue interior. Yates Auto Sales Ltd., 950 Yates Street, 388-7722. 01610A.

SIDNEY CAR MART
Shop in Sidney and SAVE!
NEW and USED
Cars—Trucks—Motorcycles and Aircraft
9757 5th St. D01591A 656-2432

1974 SATELLITE STATION Wagon, in immaculate condition, full power including windows. Features wood panelling and roof rack, 3rd seat, steel belted radials and trailer hitch. May be seen at Hillside Texaco, opposite Hillside shopping centre, or phone 479-8946.

'69 SIMCA 1100, 4-DOOR, 4-speed, 40,000 miles, 36 mpg city, good economical transportation. $595 or nearest offer. Phone 477-5414.

1974 CHEV. BISCAYNE WAGON, 250 V8, power steering, power brakes, etc. Very clean. Clearance price $2185. Sports and Classic Cars Ltd. 384-1721, 592-3121. Dealer 00244A.

71 AUSTIN 1100
Standard transmission, buckets, radio, new clutch, new muffler, 42,000 miles, 38 miles per gallon. Looks new. $1250. 478-7503.

'67 PONTIAC LAURENTIAN V-8, 4-door, in good running condition. Clean. Trailer hitch. Pair of snow tires. Tested. Offers. 479-7259.

68 IMPALA 2-DOOR 307, V-8, 2 barrel, automatic, excellent condition, great on gas, must sell, $600 or best offer. 642-4326.

1971 CORTINA 2-DOOR, 4-SPEED, new valve grind and new clutch, safety tested; open to offers. Phone 479-8732.

65 METEOR 2-DOOR HARDTOP 390, 3-speed automatic, buckets, radials, excellent condition, $695 or swap for motorcycle. 478-2530.

1972 PINTO AUTOMATIC, RADIO, well maintained, $1285. Sports and Classic Cars Ltd. 384-1721, 592-3121. Dealer 00244A.

1971 NOVA 4-DOOR 6-CYLINDER, power steering, very clean, $1385. Sports and Classic Cars Ltd. 384-1721, 592-3121. Dealer 00244A.

GREEN '70 CUDA, 340, 4-BARrel, new trans., shift kit, 50s, mags, air shocks, new paint; very quick. $3200. 592-9858.

ONE OWNER 1967 REBEL SST two-door hard top, V-8, power steering, power brakes, factory 4-speed, radials. 478-1954.

'67 CHRYSLER NEWPORT, 120,000 miles, 4 door, new brake job, small dent in rear, offers. 386-0993.

TWO, '69 ENVOYS, $350 FOR quick sale. 382-0230.

150 CARS FOR SALE

EMPRESS
PONTIAC BUICK GMC

AS IS
NO WARRANTY
TRANSPORTATION SPECIALS

69 Plymouth wgn. 8, AT	$577
63 Acadian 2 Dr. 6, 3 spd.	$263
69 Pontiac 4 dr.	$ 652
67 Falcon, 4 dr.	$ 377
73 Toyota, 4 dr.	$1269
72 Chevelle Wgn.	$1292
58 VW van, 4 spd.	$319
63 Buick 4 dr. Htp.	$194
64 Pontiac 2 Dr. V8	$279
72 Pontiac 4 dr. V8	$1082

OPEN
Mon.-Thurs. 9-9
Fri.-Sat. 9-6
2867 Douglas at Topaz
382-7121 D.L. D01227A

Wille Motors
"CARS and WAGONS"

69 NOVA Cpe	$1395
71 DART 4-DR. 6 A.T. P.S.	$1795
71 MUSTANG 351, mags	$2395
72 OLDS Wgn, loaded	$3995
72 CHALLENGER, full pwr.	$2595
72 GOLD DUSTER, 318, auto.	$2495
73 CORTINA GT low miles	$1095
73 SATELLITE Stn. Wgn.	$3995
74 DATSUN 710	$1995
74 DART Sport, 6, auto.	$2895
75 MONTEGO MX wagon	$3795
75 HONDA Civic auto.	$2995

TRUCKS, VANS, MOTORHOMES

72 VW Camper	$3295
75 DODGE D-300 with 11 ft. Scamper Camper	$9995
75 DODGE ¾-ton pickup	$4595
75 FORD F100 4x4	$4695
75 DODGE 1-ton dump	$6995
75 BRONCO 4x4 V-8 auto.	$4995
75 GMC lt. Long Van	$5195
76 DODGE Ram Charger 4x4	$5995
76 DODGE Camperized Maxi	$8195
76 DODGE Maxi camper	$11,500
76 GOLDENEARS Camper	$12,295
77 WASTERVAL Maxi Conv.	$13,850
77 GOLDENEARS Maxi	$12,495

Many more to choose from
WILLE MOTORS LTD.
Dir. D-00840A
3240 Douglas at Cloverdale
382-2313
OPEN WEEKDAYS 9 'til 9 P.M.
SAT. 9 'til 5 P.M.

HORWOOD'S SUMMER SALE

72 CORTINA Sdn. Reg. $1695	SALE $1395
70 MAZDA Wagon Reg. $1295	SALE $895
71 VOLKSWAGEN 411 Sdn. Reg. $1795	SALE $1395
71 OLDSMOBILE Custom Cruiser wagon. Factory air conditioner, elec. windows, radial tires. Reg. $1895	SALE $1695
70 DATSUN 510 Wgn,	SALE $895
66 VOLKS Beetle.	SALE $695
65 CHEVY Impala Sdn. 1 owner.	SALE $495

30 MORE TO CHOOSE FROM
Blanshard at Johnson
385-1451 D-00803A

HORWOOD MAZDA

MADSEN
MOTORS LTD.
2691 Sooke Rd. (Glan Lake)
478-5011

Ben Madsen challenges you to compare these values anywhere.

BANK FINANCING

76 VALIANT 4 dr., 318 V-8 auto., p.s., p.b., radio, low mileage, clean. $3895
No down payment (48 mos.) at $113.90.

74 FORD all window van. 302 V-8, auto, F200 Series, low mileage, clean. $3795
No down payment (48 mos.) at $110.41.

73 FORD GRAN TORINO 2 dr. hardtop, sharp car, all power, radio. $2495
No down payment (36 mos.) at $91.41.

75 TOYOTA CELICA 2 dr., 4 sod., console, AM-FM, showroom condition. $3195
No dow npayment (48 mos.) at $93.10.

74 FORD Wagon Gran Torino Squire, air cond., all power, V-8, radio, roof carrier, wood grain. A real luxury car at $4195
No down payment (48 mos.) at $122.07.

Many More to Choose from at Reasonable Prices
BANK FINANCING
No Down Payment
Up to 48 Mos. O.A.C.
OPEN 9 A.M. - 8 P.M.
DL 00569A

FOR SALE: 2-DOOR 1963 PARIsienne, Asking $175 or best offer. Good transportation. Phone after 5 p.m. 656-4816.

71 FIRENZA SL 2000, A-1, ONLY 36,000 miles. $750 or best offer. 477-6044.

64 FORD FALCON, GOOD transportation, $500. Phone 595-1904.

1929 MODEL A FORD COUPE, all there, excellent restoration project. 479-7975.

'69 VW BEETLE, RECENT ENgine job, good condition, $1100. 479-8856.

1968 MUSTANG FASTBACK, rust free, many extras, any offer to $700. 479-2717.

1969 MAZDA. GOOD CONDITION. Lady-driven, 51,000 miles. 384-6649 or 384-6673 between 5:30-7.

1975 DATSUN B210. LOW MILEage. $1,600 or offers. 642-5636.

973 RX2 COUPE, 4-SPEED, 32,000 miles, $1,800 or best offer, 478-9387.

1976 DATSUN 280Z. MINT CONDItion, only 5300 miles. 383-7348.

150 CARS FOR SALE

De Pape
$$GREAT$$ SAVINGS
OPEN 8:30 to 5:30
CLOSED SAT-SUN

77 CADILLAC
Coupe, 1800 miles, loaded.

77 Toyota Wagon
6 cyl. Auto., P.S., P.B., New.

76 CADILLAC
4 dr., air, stereo, loaded.

76 TRIUMPH TR-7
Stereo, Tape, 12,000 miles.

75 Mercedes SEL
4 dr., 450, 8,000 miles, loaded.

75 TRIUMPH TR-6
Cassette Tape, radio, sharp.

75 MUSTANG II
Auto., 18,000 miles.

76 AUSTIN MINI
16,000 mi. Very clean and cute. NOW $2495

74 FIAT Roadster
New paint, 5 speed, Clean.

73 Datsun 610 Wgn
4 dr. auto, radio, runs great. NOW $2495

72 Corona Mark II
4 dr., auto., radio, runs great. NOW $1695

70 Mercedes 250-C
Coupe, auto., P.S., P.B., Sunroof.

69 MUSTANG
302 auto., P.S., P.B., Sharp!

68 FIREBIRD
V-8, auto., new paint, new motor.

68 FAIRLANE 500
2 dr., H.T., V-8, Auto., P.S., P.B. NOW $695

67 JAGUAR 4.2
4 dr., auto., P.S., P.B. Gorgeous!

66 FORD Wagon
V-8, auto., P.S., P.B. NOW $695

BOAT
14½ BARRACUDA
Fibreglass with 40 h.p. electric start engine, full canvas, two sets tanks. Includes fishing equipment. Explorer trailer excellent all round condition. Quick sale $1395

Many More
DePape Motors Ltd.
1407 BROAD ST. 384-8033
D-00264A

HAPPY SAVINGS DAYS
ALL PRICES WELL BELOW USED CAR LOT PRICES. ALL CLEAN WELL SERVICED CARS.

1976 CHEV MALIBU CLASSICS PS, PB, 2Drs and 4Drs
Mileage from 20 to 25000.
Priced from $3900 to $3500.00

1976 OLDS CUTLASS 2 Dr, PS, PB
Mileage 25,000
Priced at $3900.00

1976 CHEV 9 PASS WAGON PS, PB
Mileage 25,000.
Priced from $4000.00

1975 PLYMOUTH VALIANT PS, PB, V8
Mileage 23,000 Immaculate
Priced at $3100.00

1976 VEGA HATBCKS AUTO
Mileage 23,000-28,000
Accepting offers for Head Office approval.

CONTACT MANAGER
TILDEN RENT-A-CAR
767 DOUGLAS ST.
PHONE 386-1213

MUST SELL
'69 Cutless Supreme, power steering, power brakes, new 3 speed automatic transmission and exhaust system. Low mileage, excellent condition. $1,650. 479-3627.

1976 DATSUN B210 2-DOOR Hatchback, 13,500 miles. Options: mags, radials, studded snow tires, louvres, chrome roof rack, AM-FM radio, 2-tone baby blue. Asking $4,000. 477-0228 mornings.

'75 GRAND FURY
One owner local car, like new, electric, P.W., P.S., P.T., D.L., rear-defogger, factory air, split seat. Call after 4 p.m., 384-5122.

1963 9-PASSENGER CHEV BELair station wagon, 283 engine, automatic, power steering, power brakes. Tested to January '78, body rusted. $225. 592-9478.

1969 ROADRUNNER. 2-DOOR hardtop, 383 Magnum, rebuilt automatic, bucket seats, console, good condition, $1,900 or best offer. 656-2669.

SMOOTH RIDING 1970 CHEV Kingswood station wagon, V-8, automatic, power steering, power brakes. Excellent trailering vehicle, $1795 or offers. 479-9149.

'72 PONTIAC BROUGHAM, $1850 or best offer; '68 Pontiac 4-door, 8, automatic, $400 or best offer. Must sell, no reasonable offer refused. 386-0069.

1968 PONTIAC PARISIENNE 4-door hardtop. Can be seen at Gordon's Towing, open to bids. Royal Bank, Douglas and Saanich, Victoria.

MUST SELL, '72 GRAN TORINO Squire, loaded with extras. 383-8985.

FOR SALE: 1964 PLYMOUTH, good working order, $150. 595-4651 4-6p.m.

'69 VW FASTBACK, REBUILT engine, must sell. Sacrifice, $1,000. 592-2637.

RAMBLER AMERICAN, '67, NEW transmission, great engine, $760 Consider offers. 592-3876, p.m.

1976 VOLKSWAGEN RABBIT, DEluxe, standard shift, stereo, offers. 479-3359.

'66 FORD FAIRLANE 289, 4 speed, $800 firm. Also Chev 250 with 2 speed auto., $200. 478-4461.

MUST SELL: 1969 XR7, TESTED 'til June '78. First reasonable offer takes. 598-5552.

1966 PLYMOUTH, NEW TRANSmission, fully automatic, $400 or nearest offer. 386-8507.

1962 VW, TESTED, TAPE DECK, radials, header, $1000 or best offer. 598-3492.

'975 MONTE CARLO. LESS THAN 10,000 miles. $4,300. 479-5617.

'69 DATSUN, GOOD CONDITION, tested, $550. 477-8506.

'74 OLDS CUTLASS SUPREME, excellent condition, $3300. 477-8506.

1966 CORTINA AUTOMATIC, RAdials, tested, $500. 386-7301.

150 CARS FOR SALE

SUBURBAN MOTORS
HOME OF
LINCOLN, MERCURY, MONARCH, METEOR, COUGAR AND XR7, COMET, BOBCAT, '76 CAPRI II AND FORD TRUCKS!

LET'S TALK
NO TRADE AND SAVE!!

75 Pinto, 3 door, 4 Spd. Green.	No Trade $2295
75 Montego, 4 Dr., Air. White.	No Trade $4295
74 Cricket, 4 Spd. Yellow.	No Trade $1995
74 Bobcat wagon. Green.	No Trade $2495
74 Pinto, 2 door, 4 Spd. Green.	No Trade $1995
74 Dart 4 Dr. V8 Brown	No Trade $3195
74 Meteor, 4 door Green	No Trade $2495
74 Grand Am. Sport White.	No Trade $4195
74 Elite. Air Cond. Green.	No Trade $4195
73 Volvo 164E Blue	No Trade $3895
73 Pontiac, 2 Dr. H.T. Blue	No Trade $2295
72 Cortina, 4 door Blue	No Trade $995

TRUCKS

76 F150, 4x4, V8, Green	No Trade $5895
75 F250. V8, A.T. Green.	No Trade $4795
72 F100, 4x4. V8 Blue	No Trade $2995

SUBURBAN MOTORS
3377 Douglas St.
386-6131
Dealer Lic. 00863A

Speedway MOTORS LTD.
VOLKSWAGEN
PORSCHE
AUDI

BEETLES
(3) '77 Convertibles
(1) '74 Sunbug
(1) '71 Superbeetle
(1) '65 Beetle
(1) '63 Beetle
(1) '60 Beetle
(1) '54 Beetle

CAMPERS
(4) '74 Westfalias
(2) '76 Dorpers
(1) '75 Westfalia
(2) '72 Westfalias

PLUS
Large selection of VW vans and buses

EXCLUSIVE
The all new 1977 Volkswagen Getaway Camper
IN STOCK NOW!!!

HOLIDAY SPECIAL
1977 VW Westfalia Pop-top
Balance factory warranmty.
REDUCED to $6995
1976 VW Doirper pop-top
9000 miles. REDUCED to $5995

DOWNTOWN
971 Yates Street
at Vancouver
Dealer Licence No. D-00486A
385-2415

1971 MACH I MUSTANG, 351 Cleveland, 4-speed, power steering, brakes, new paint, many extras. Extra clean. Offers. 595-8770.

1953 FLEETWOOD CADILLAC Golden Anniversary, 42,000 original miles, completely restored top to bottom, asking $6500. 112—759-6123.

1964 PEUGOUT STATION wagon, good condition throughout, must sell, $750 or best offer. 477-8931.

'73 PINTO FASTBACK, GOOD running condition, needs some body work, offers. 598-3249, Debbie, between, 8 a.m.-1 p.m.

COMPARE — 71 GREMLIN 6 cylinder stick shift, good condition and mileage, $950. Phone 598-1617.

MUST SELL 1969 CHEV STATION Wagon. Tested. Best offer to $950. 559 Heatherly Rd., Colwood.

1969. BUICK GS 400, 4-SPEED, 4-barrel, posi, excellent condition. 385-0476.

1970 DATSUN 240-Z, RECENT paint job, sun roof, $2900 or offers. 479-0247.

5 PACER, MOST EXTRAS, still under warranty, $3300. 595-8984.

150 CARS FOR SALE

peter pollen ford
FORD
See Our Selection Of Over 80 USED CARS & TRUCKS IN STOCK
PETER POLLEN FORD
YATES AT COOK
384-1144
D 00745A

Millstream CHEVROLET
74 NOVA 4 door sedan, 6 automatic, power steering, brakes, radio. Finished in silver with fawn vinyl interior. Exceptionally clean car. $3350

71 GREMLIN 2 door, 6 cylinder, radio. Finished in blue. $1275

77 CHEV 1 ton van, 6 cylinder automatic. Finished in green. $5450

75 NOVA HATCHBACK, 6-automatic, power steering, radio. Finished in yellow with black top $3950

OPEN
MON.-FRI.
8:30 a.m. - 9 p.m.
SATURDAYS
9 a.m. - 6 p.m.
Millstream Chevrolet Ltd.
1730 Island Highway
474-1211
Dealer Lic. D01384A

BLACK IS BEAUTIFUL
1975 CAMARO, with 4 speed transmission, Holley 4 barrel carb., Edelrock Headers, Crager mags, rear deck spoiler, power steering and brakes. For a deal on this premium car, phone CHARLIE PETERSON, now! Empress Pontiac Buck GMC Ltd., 382-7121, or Res., 592-0458. DL01227A.

'73 VEGA GT HATCHBACK
4-Speed, buckets, radio, radial tires, red with black and white houndstooth interior. Still under warranty. Looks brand new, $1650. Call 478-6563.

EASY ON GAS
1975 AMC Hornet, 6-cylinder automatic, lady driven, must sell, $2450. 477-3181.

'72 VOLKSWAGEN STATION wagon, new motor with guarantee, automatic. Excellent condition. $2250. 656-5284.

'71 DATSUN 510 MAGS, WIDE tires, new shocks, new exhaust, new paint, excellent condition. Offers. 382-3255.

1974 COUGAR XR-7, 351 AUTOmatic, power steering, power brakes, good condition, mechanically sound. 479-8328, after 5.

1971 VW, 1600CC, MAG WHEELS, Michelin X Radials, terrific transportation, not bad shape for $1450. 477-8157.

'71 CAMARO, 350 AUTO, NEW paint, tires and mags, air conditioning, great shape. 383-2545 or 477-6525, between 5 and 7.

MUST SELL: 1969 DODGE 4-door, 4-barrel, $390. Tested to January '78, $500. 1953 Buick ST'8, 65,000 miles, $400. 592-2112.

'77 PINTO CRUISING WAGON, 5,000 miles. Still under warranty, immaculate throughout. 102-1340 Sussex. 382-5783.

'69 GREEN CAMARO 396, STOCK, excellent condition, automatic, headers and extras, $3,000. Phone 478-4883.

'69 340 DART SWINGER, BABY blue with many accessories, excellent shape, $1500. Phone 386-8687.

1972 BUICK CENTURY 29,000 miles, $3695. 1971 Dodge Dart, stant 6, 66,000 miles, $2295. 479-8567.

1976 CAMARO, VERY CLEAN, extras. Must sell. 385-7766, between 9 and 4, ask for Rick or 477-6687, 5-6.

'74 DODGE DART SPORT Coupe, automatic transmission, six cylinder, radial tires, two door, excellent condition. 386-2887.

71 DODGE DART SWINGER, 6 cylinder automatic, power steering, 64,000 miles. $2250 or offers. 598-8689.

1976 MERCURY MONARCH, V-8, 4-door, tape, excellent condition, $4,700, 642-3380.

ONLY 55,000 MILES
69 Chrysler, excellent condition, forced to sell. 384-0077.

72 EL CAMINO, 402, 3 SPEED Hurst, custom canopy. 598-4634, 9 a.m. to 4 p.m.

1973 TOYOTA MARK 2, ONE owner, well kept, $3500. 479-5783.

150 CARS FOR SALE

DOUGLA VOLKSWAGEN
PORSCHE
AUDI

PREMIUM SPECIALS!

76 Buick Skylark	$4995
76 VW Scirocco, 2,500 mi.	$5995
75 Monte Carlo H'tp.	$4195
75 Audi Fox Wgn.	$5495
75 Honda Wgn.	$3595
74 FIAT 124 Wgn.	$1795
73 Ford LTD Wgn. equipped. Factory air!	Fully $3995

NEW & USED CAMPER SALE STILL IN PROGRESS!

100 PER CENT FINANCING
O.A.C.
SCOTIA PLAN

Douglas Volkswagen Ltd.
Porsche - Audi
3329 Douglas Street
388-5466
Dealer Licence 00341A

Brian Holley MOTORS LTD.
SUBARU
VOLVO
JAPANESE IMPORT TRADES

73 DATSUN 610
1800 c.c., 4-speed, radio, canary yellow. ONLY $1795

73 DATSUN 510
2-Door. Tape deck, radio, 4-speed. One of the best model Datsuns. ONLY $1995

73 TOYOTA Corona
Wagon, 4-speed, gleaming white, block nylon upholstery, excellent. ONLY $2195

73 TOYOTA Corona
Sedan, 4-speed, gleaming white. ONLY $1595

72 DATSUN 1200
Fastback, 4-speed, radio, burnt orange. Smart little car. ONLY $1595

71 TOYOTA Corona
Sedan, radio, 4-speed, metallic blue. ONLY $1595

70 TOYOTA Corona
Mk II hardtop, auto., radio, 1900 c.c. engine, white with black interior ONLY $1595

OTHER MAKES MANY TO CHOOSE FROM!!
B.C.A.A. Tested and Reconditioned.

Brian Holley
MOTORS LTD.
3319 DOUGLAS
Between Woodwards and Woolco
DL 00903A 384-1161

NOT ONE BUT TWO VOLVOS, drive away '61 and '64 122 four (it's doors. The pair for $600. Okay if you only want one). 479-3918 or 595-0910.

73 CELICA ST, 4 SPEED, RADIO 29,000 miles. Good condition. Best offer on $2500. 595-1642.

THUNDERBIRD, 1967, ALL power. Exc

150 CARS FOR SALE

METRO HONDA

77 HONDAS!

All makes, models, and colours!
PARTS & SERVICE

75 Datsun 710
77 Yamaha Enduro '400'
73 GTO
73 Nova
73 Datsun Pickup
2-73 MGB convts.,
72 MGB
72 BMW, sun roof
74 SPIDER 124 conv.
76 HONDA H'back

NO DOWN PAYMENT
100% FINANCING
O.A.C.
CALL NOW!
388-6921
9 a.m.- 10 p.m.
METRO HONDA
2151 Blanshard
NEXT TO THE ARENA!
Dealer Lic. D.01627A

METRO HONDA

Cornell
CHEV/OLDS
Cadillac
CHEVROLET TRUCKS
Sales/Service 385-5777

77 SKYLARK Hatchback
76 VEGA Hatchback
76 CHEVETTE auto.
76 NOVA 4-Dr. auto
76 CAMARO auto
75 FIAT 124 Spyder
75 IMPALA HT
75 DATSUN B-210
75 FIAT 128 2-Dr.
75 OLDS Toronado loaded
75 PLYMOUTH 4-dr. wgn.
74 CHRYSLER Newport
74 AUSTIN Marina 2-dr.
74 PONTIAC Ventura
74 CHEVELLE 4-dr., auto.
74 FORD 4-dr. wagon
73 PONTIAC GRANVILLE convertible
72 TOYOTA Corona MKII
72 NOVA 4-dr.
71 PLYMOUTH 2-dr. ht.
71 TOYOTA Corolla wagon
71 IMPALA 4-dr. HT
70 CHEV 4-dr.
70 METEOR 4-dr. wagon
69 TORINO GT 2-dr.

TRUCKS!!

74 BLAZER 4x4 4-W-D
75 FORD ½ ton, canopy
76 FORD Courier pickup, auto.
77 CHEV ½-ton Pickup

CORNELL

CHEV-OLDS LTD.
3050 Douglas—385-5777
Dealer Licence D-00681A

'56 DODGE ROYAL. TESTED till April 1978. Power steering, power brakes, push-button automatic trans. New mufflers, new brakes. Good clean car with no rust. Runs great. Antique in 9 yrs, then triple in value. $700 or best offer. 477-5248.

IMMACULATE TURQUOISE METALLIC coloured 1970 Plymouth (same as Valiant) slant 6, auto, power steering, with new paint, brakes, radio, very clean, must sell, $1100 or best offer. Shawnigan 112-743 9653.

'74 BUICK CENTURY 4 DR. good condition. $2295. '75 Vega Hatchback automatic, good condition, $2095. Leaving country, reasonable offers considered. Phone 388-9614.

1939 PLYMOUTH

California car, no rust, 4-door sedan, less than 65,000 miles, beautiful, original mohair interior; offers. 478-4606.

CONVERTIBLE CLASSIC '61 Impala, original throughout, automatic, V8, power steering and brakes, 3-way radio, excellent running condition. Must be seen. 382-0135.

1971 FIAT 124 SPECIAL 4-DOOR sedan, excellent condition, well maintained, new clutch, tires, brakes, paint, $1100 or make an offer. 479-7011.

EXCELLENT 1973 CHEV., 4 door, automatic, power steering and brakes, tested one week ago. Low mileage, spotless interior. First $1995 takes. 479-9283, 598-1518.

'71 DATSUN, 510, 4 DOOR, radio, clean condition, mechanically sound, $875, or nearest offer. Phone 477-5414.

62 VOLKSWAGEN BEETLE, 6,000 miles on rebuilt motor, equipped with two bar, heavy bumpers, $350. 384-6688.

WILL TRADE SMALLER CAR OR motorcycle as part payment on 1973 Cougar, good condition. 658-5339.

1965 OLDSMOBILE CUTLASS F-85, automatic, power steering, power brakes, good condition, offers. 595-0719.

1971 DATSUN 1200 COUPE, radio, radials, must be seen, 595-6429.

1964 VW BUSHBUGGY, 1500 CC, new brakes, new axle seals, needs some further work, $200. 382-8090.

74 SUPER BEETLE, 34,000 miles, radials, tape deck, $2,800 or offers. 592-0076.

1968 IZUZ BELLETT (TOYOTA), good condition, tested. 598-2550 after 6 p.m.

'69 GTO 400 AUTO., NEW PAINT, tape deck, low mileage, offers on $2,000. 656-3426.

'73 PONTIAC ASTRE WAGON, excellent condition, tested till June '78, offers, on $1600. 384-5603.

'72 CELICA, 41,000 MILES, EXcellent condition, 3367 Wascana Street.

1962 VALIANT, JUST TESTED, good reliable transportation. $250. 595-4061.

150 CARS FOR SALE

S&H TOYOTA

DOMESTICS

76 CORDOBA
2-dr. HT, full power, vinyl roof. $5995

76 MONTEGO
VILLAGER S.W., air conditioning, trailer towing package. 11,000 mi. $6295

74 GREMLIN
2-Door sedan, auto., radio, radial tires. $2495

68 DODGE
DART 4 dr., 6 auto., 1 owner $1595

68 NOVA
2 dr., auto. $1295

IMPORTS

76 TOYOTA
CORONA. 2-door hdtp., 5-speed trans., radio, vinyl roof, 7,000 mi. $4995

76 TOYOTA
COROLLA 4 dr., auto. $3495

75 RABBIT
2-dr. 4-spd. 16,000 mi. $3395

73 AUSTIN
Mini, 4 spd. $1695

73 COLT
4-dr., 4-spd. $2395

72 TOYOTA
MARK II S.W., auto. $1995

72 TOYOTA
COROLLA S.W., 4-speed. 43,000 mi. $2495

71 TOYOTA
COROLLA S.W., 4 spd. $1695

71 MAZDA 1200
2 dr., 4 spd. $1195

SAUNDERS AND HITCHMAN LTD.
2040 Cadboro Bay Road at Fort and Foul Bay
Dealer Licence D01751A

592-2471

S&H TOYOTA

Garden City Auto Sales LTD.

HELP US CELEBRATE
CANADA'S BIRTHDAY
WITH THESE BIRTHDAY BUYS

73 Mercury MX
STATION WAGON
Air, power windows $3895

66 GTO
Tri power $1595

68 CORVETTE
Roadster $5895

74 Plymouth Duster
25,000 miles $2995

70 JAVELIN
New Test $2395

69 FORD
Fastback, Mags $1995

73 Plymouth Sebring
Auto $2895

NO FAIR OFFER REFUSED
2978 Douglas
382-9111
D-00319A

PLIMLEY
BRITISH LEYLAND
1010 Yates
382-9121

76 Jeep 4x4 $5995
75 Austin Marina $3295
75 Chev. Nova $3795
74 Jeep 4x4 $3995
74 Cougar $4950
74 Toyota SR5 $3495
74 Ford Capri $3695
73 Mazda 808 $2195
73 Austin Marina $1895
72 Plymouth Fury $1395
69 Chev Impala $1495

OPEN 9 a.m. - 9 p.m.
Dealer Licence 572A

'75 CHEV CAPRICE ESTATE station wagon, loaded with every accessory possible, i.e. air conditioning, cruise control, stereo tape deck and many others. In excellent condition with low mileage. Retailed for $5700, now asking $5300. Private deal with original owner. Call evenings, 474-1840.

1969 OLDSMOBILE DELTA Royale, 2-door hardtop, vinyl roof, power bucket seats, air conditioning, tilt wheel, radio, air shocks, power brakes, steering and trunk lock, gold interior and exterior, tested and in good condition, first $1495. 479-9283, 598-1518.

69 BUG, NEW ENGINE, CLUTCH, brake and paint job. $1150. 383-5995.

1964 CHEVELLE MALIBU SS convertible, $800. Duncan. 748-0692 after 6.

150 CARS FOR SALE

THREE POINT MOTORS

ALL CARS B.C.A.A. INSPECTED

76 MAZDA 808
Four door sedan, only 2,500 miles. Rated in new car condition by B.C.A.A. $3,795

76 DODGE ARROW
Only 5,500 miles on this automatic hatchback. Rated in new car condition by B.C.A.A. $3,695

75 ASTRE
Orange hatchback with plaid interior, automatic, only 22,000 miles. Rated in very good condition by B.C.A.A. $2,595

74 VOLVO 144
A beauty! 32,000 miles. Rated in very good condition by B.C.A.A. $4,995

74 VOLKSWAGEN
Semi-automatic Beetle, 27,000 miles. Rated in good condition by B.C.A.A. $2,395

74 ASTRE G.T.
Only 22,000 miles. Rated in good condition by B.C.A.A. $2,395

74 VEGA
Rated in good condition by B.C.A.A. $2,195

74 TOYOTA 1600
Only 17,000 miles. Rated in very good condition by B.C.A.A. $2,595

73 TOYOTA
Corona sedan. Rated in very good condition by B.C.A.A. $2,295

73 TOYOTA 1600
Only 27,000 miles. Rated in good condition by B.C.A.A. $2,495

72 VOLKSWAGEN
Radio, radial tires, 45,000 miles. Rated in very good condition by B.C.A.A. $2,095

72 FORD TORINO
Hardtop, automatic, power steering, radio. Rated in good condition by B.C.A.A. $1,995

69 PONTIAC
52,000 miles. Rated in very good condition for year and mileage by B.C.A.A. $1,395

ALL DEFICIENCIES FOUND BY B.C.A.A. ARE CORRECTED

Open 'Til 9 P.M.
SHOW YOU CARE DRIVE SAFELY
2620 GOV'T AT HILLSIDE
385-6737
Dealer Licence D00740A

Brian Holley MOTORS LTD.
SUBARU
VOLVO
Hard-to-Find Domestic Compacts

74 MUSTANG II, 4 cyl., 2300 auto. p.s., p.b., radio. $3995

74 VALIANT Duster, radio, tapedeck, slant 6, auto., $3195

74 DODGE Dart, slant 6, auto., AM-FM radio, tape MUST BE SEEN

73 CHEVY Nova, 4 dr., auto., radio, 6 cyl. $2795

B.C.A.A. Tested and Reconditoned.

Brian Holley
MOTORS LTD.
3319 DOUGLAS
Between Woodwards and Woolco
DR 00903A 384-1161

'74 COMET DELUXE 4 DOOR, 29,000 miles, power steering, console shift and bucket seats. 1 owner, Island car just tested, in very good condition, $2700. 478-1108.

1971 CORTINA, AUTOMATIC, wagon, 1600 cc, power disc brakes, excellent condition, well maintained, 46,000 miles, $1350. Phone 656-4021.

'66 BEAUMONT S-W
V8 auto, mags, good condition, $795. 474-1531 or 478-7012.

'68 MUSTANG, 289 AUTO., SLOTted mags, beautiful inside and out, just tested, $1600. 478-2757 or 474-1747 after 5:30.

1972 CHRYSLER IMPERIAL LE Baron, air, cruise, AM-FM, 8 track, radials, fully loaded. 57,000 miles. $3,200. 474-2610.

'72 TOYOTA COROLLA WAGON, 1600 deluxe, automatic, A 1 shape, best offer, 479-8682, 479-1035, 642-4435.

150 CARS FOR SALE

McCALLUM DATSUN VOLVO
McCallum Motors Ltd.

COLWOOD BRANCH

77 CHE. V½-ton P.U. 305, V-8, A.T., P.S., R. Canopy $6255

77 CAMARO Cpe., 305, V-8, A.T., P.S., console, R. $5988

75 CHEVY Van ½-ton, LWB, 350, V.8, P.S., P.B. $4795

75 PACER X stnd. Big 6, P.S., radio, mags, radials $3695

75 VOLVO 245 DL, S.W., A.T., 20,000 mil $5870

75 TOYOTA Corolla, R., radials $2680

75 VW BEETLE, 4-spd., radials $2695

73 VW BUS, 7 pass., auto., R. radials $3870

72 CORTINA L 2-dr., 4-spd., radials R. $1688

71 DATSUN 510 4-dr., A.T., radio $1495

70 AUSTIN AMERICA 2-dr., 4-spd. $1470

70 VOLVO 144S, 4-dr., A.T., R $2794

70 TOYOTA HILUX PU, 4-spd. $1495

69 DATSUN P.U. Canopy, 4-spd., R. $1295

69 SUNBEAM ARROW 4-dr., A.T. $898

68 DODGE DART 2-dr. sedan, 3-spd. radio $1195

67 BARRACUDA Fastback, V-8, A.T., R. $1666

MOST CARS BCAA TESTED

COLWOOD BRANCH
McCALLUM MOTORS
1836 Island Highway
478-1741 Dir. Lic. D-00850B

PAINTER

MOTORS LTD.
"THIS WEEK SPECIAL"
73 MUSTANG FASTBACK 351 Cleveland, P.S., P.B., 41,000 miles, exceptional throughout $3695

AND MANY OTHERS TO CHOOSE FROM
1513 QUADRA at PANDORA
D-00346A 385-0122

1975 MATADOR X COUPE. Equipped V-8, auto., P.S., P.B., buckets, $2995. '72 Olds Convert., Equipped, $2895. '69 Volks S.W., auto. $895. '66 Corvair H.T., 4-spd., $195. To view come to 2538 Government or call 384-1014. Esquimalt Automart Ltd., Lot 2. D-00856B.

PLYMOUTH FURY III, 1974, 360, full power steering, power brakes, air conditioning, electric door locks and remote trunk lock, new radials, new battery. Immaculate. $3250 or offers. 658-5455.

1970 ROADRUNNER, 383 MAGnum, custom interior, extra tires, offers. 592-3281.

1969 BUICK GS 400, 4-SPEED, 4-barrel, posi, excellent condition. 385-0476.

'71 FORD TORINO COBRA, EXcellent, serious enquiries only. 383-8985.

FORD CUSTOM, 1967, V-8, AUTOmatic, good for parts. Asking $250. Phone 382-0805, after 4:30 p.m.

1975 TOYOTA COROLLA DELUXE model, automatic, excellent condition, $2,850. 479-1323.

151 SPORT, IMPORT CARS

1968 FIAT SPYDER 850, CONvertible and hardtop. 50 highway m.p.g. 6 steel belted radials. Luggage rack. Offers on $900. 382-6098 311 Obed.

1973 BMW BAVARIA, AUTOMATic, totally and absolutely immaculate, $6850. 384-1721, 592-3121. Sports and Classic Cars Ltd. DL 00244A.

1972 FIAT COUPE, EXCELLENT condition, mechnically sound, recently painted. Asking $2295. 384-4547, 383-9005.

'71 MGB, 50,000 MILES, RADIO, convertible with tonneau cover and trunk rack, excellent throughout. $2425. 476-9180.

'65 JAGUAR 3.8S, AUTOMATIC, wire wheels, radio, Michelins, etc. Excellent condition, offers. 598-1521.

1965 MGB, REBUILT TRANS., new motor, wire wheels, showroom condition, $1350, or best offer. 477-9995 or 592-1557.

1959 TRIUMPH TR3. COMPLETEly restored, everyting new or rebuilt. Asking $2495. Phone 112-753-5682, after 5 p.m. for details.

1969 MGB, GOOD CONDITION, new Michelins, top, clutch, and suspension parts, wire wheels, all tonneaus, $1500. 595-6719.

1973 MG MIDGET, 26,000 MILES, superb condition, AM-FM cassette, ski rack, radials. 477-2078, after 5.

1974 AUDI 100, EXCELLENT condition, $4450 or best offer. 595-4281.

'68 TR SPITFIRE MK III, EXcellent condition. 382-3629, evenings 7-9.

VERY CLEAN DATSUN 200 SX, 1977, offers on $4,500. 384-9508, 477-4464.

PORSCH ERIS TARGA
1975, first time offered, consider trades. 382-6801.

1970 DATSUN, 240Z, RECENT paint job, sun roof, $2,900 or offers. 479-0247.

'73 MG MIDGET, 26,000 MILES, superb condition, AM-FM cassette, ski rack, radials. 477-2078, after 5.

1974 ORANGE CORVETTE, shelby mags. 350 motor. $6,800. 479-5783.

'68 MGB, WIRE WHEELS, RAdials, $1250. Smaller trades considered. 642-3513.

1971 TR6, NEW CLUTCH, AM-FM cassette, best offer. 592-4013.

JAGUAR 420 SEDAN, 1968, $3750 or offers. 479-2836.

74 TR6, LOW MILEAGE, GOOD condition. 479-5292.

'68 ROVER 2000 TC, EXCELLENT condition, $1500. 477-6357.

151 SPORT, IMPORT CARS

BEAST!
75 CHEVY MONZA, 2 plus 2, V-8, 4-speed, mags, radials, and extremely clean! Very fast! For more information, call PEDRO, at McCallum Motors Ltd., 382-6122. DL00850A.

SUMMER FUN!
75 TR7, B.R.G., 15,000 miles, Lady driven, AM-FM radio, radials. For more information, call PEDRO, at McCallum Motors Ltd., 382-6122. DL00850A.

NEED MORE ROOM
72 MG midget, good condition, value $1900. Will sell or trade for Volkswagen or small car of equal value, with back seat for child. 479-4247.

MERCEDES 300
Predecessor to the famed 600, this grand old limousine is of great value to the collector. Brought to Victoria in 1958 it is still in fine condition. Offers to $5,000. 383-6372.

'64 MINI COOPER CAM, headers, rebuilt twin carb., 1100 head with Cooper valve springs, complete new braking system, recently painted, many other extras. First $1,000 takes. 477-6359.

RESTORATION PROJECT
1962 TVR GRANTURA, FORD V-6, 2800cc powered, this car needs a lot of work. $1,700 or best offer. Call Mark between 5 and 7 p.m. 598-1464.

1973 Jaguar XJ6

4 door, 24,000 miles, immaculate condition, $9500. Phone 478-9571 or 478-4898.

WOULD YOU BELIEVE?
A 1973 Alpha Romeo GTV 2000, in good order, for only $4395. Phone (112) 758-9024.

'75 DATSUN 280Z, 4-SPEED, 21,000 miles, cobalt blue, $6495. 382-6384 after 5.

1967 MGB, NEW RADIAL TIRES, paint and top, mechanically good. $1400. 656-1332.

154 TRUCKS, BUSES and VANS

TRUCK BUS TRAINING

IN NANAIMO
SAFERWAY DRIVING SCHOOL
PHONE 758-3421, NANAIMO

'74 JIMMY SIERRA 4X4 Black with tinted glass, 23,000 miles, all options except air. Nearly new 11x15 Good Year Tires, asking $7,000 or offers, 382-7908, 592-1921.

1973 DODGE

D100 ½-ton, 54,000 miles tested $2,500 Malahat. 112-743-4189 after 6 p.m. weekdays.

1974 FORD VAN. ROOF VENT, extra windows, partially panelled, interior lighting installed. Complete with interior camper unit. Beds, stove, sink, icebox, spare wheel, mounting rack. 386-9196.

69 FORD, ½-TON PICKUP WITH ¾ ton suspension, rebuilt 360 motor, 4-speed, radio, good rubber, runs well, offers to $1895. 385-3307 or 595-3090 after 6 o'clock.

69 DODGE VAN, MAGS, headers, dual exhaust, teakwood finishing in interior, 4 extra winter tires and rims. $2100. (112) 746-4087.

'64 CHEV ½ TON, LONG BOX, heavy duty suspension, 292 six, 4-speed, 54,000 original miles, well maintained. $1150 or best offer. 652-5634.

'74 GMC STEP SIDE, BLACK, 350 automatic, power steering-brakes, loaded with options, new tires and mags, canopy, excellent condition, $4,900. 479-0270.

1960 VW VAN, NO RUST, CAMperized, new tires, brakes, paint, etc., 11,000 miles on rebuilt 1600 cc. big bore. $950 or best offer. 652-5634.

1974 VOLKSWAGEN VAN, 1 owner, 15,000 miles, new condition price, $6,200. 1215 Craigflower Rd. 8E.

LEN BARKLEY INTERNATIONAL
New and Used Trucks
517 Herald 388-5508

OLDER MODEL BEDFORD DORmobile camper van, good running order, recently tested, $750. 479-2272.

'77 GMC ¾ TON HEAVY DUTY pickup, heavy duty brakes, springs etc. 750 rubber, 7,000 miles. $5800 firm. 112-537-5104.

1976 FORD ½-TON, 4-WHEEL drive, short box, limited slip, 2 tanks, canopy, mags and another set of tires with rims. Closest offer

1966 GMC 1-TON ARMY LONG box, 2 trailer windows, boat carrier, electricity, panelled walls, good condition, $1450. Phone 477-5242.

1973 GMC VAN, 307, V-8, MAGS, dual exhaust, carpeted, panelled, insulated. Excellent. Asking $3200. 386-2392.

'75 VW WINDOW VAN, ONLY 20,000 miles, like new, insulated and camperized. $5500. Call Tony, 479-6596.

69 DATSUN PICKUP WITH newer 1600 cc motor, very clean inside and out, 61,000 miles, $1100 or best offer. 478-4248.

1975 FORD ¾ TON, CUSTOM Camper Special, 360, automatic, power steering, power brakes, split rims, 10 ply. 386-9615.

'69 1-TON FORD VAN, CAMperized, everything brand new, never used, offers on $4500. 383-6647.

'71 MAZDA PICKUP, $800 OR closest offer. Must be sold this week. 478-8854.

1971 CHEVROLET ½-TON, V-8, standard, good condition, $1,900. 382-4484.

1975 ¾ TON FORD VAN, 25,000 miles, immaculate condition, $4,300. 478-8244.

1974 FORD VAN 302, V8, POWER steering, low mileage. Phone 479-3695.

1972 FORD, ¾ TON, RANGER XLT, V-8 auto, 42,000 miles, exceptionally clean, $3995. 479-7006.

'74 FORT COURIER WITH TRAVelmate camper, 17,000 miles, $3600. 592-3529.

'72 FORD ¾-TON, POWER steering, brakes, super clean, good shape, $2700. 385-5343 after 6.

'73 4X4 BRONCO, VERY GOOD condition, 110x15 tires, $4000. 642-4375 Sooke.

74 FORD 4X4, ¾-TON, 4 SPEED, very good shape, offers on $4900. 656-1367.

SNO-BIRD RECREATIONS LTD.
1640 Cedar Hill X Rd. 477-7713
Campers—Trucks—Van Inserts

1974 FORD SUPER VAN, NEW paint, panelled, carpeted, insulated, offers. 384-7581.

'66 FORD ECONOLINE, NEW motor, customized, plus tapedeck. 658-8162.

1975 FORD F-100 SUPERCAB, V-8, automatic, radio, extras, $3,800. 595-6429.

4X4 1975 BLAZER, MANY extras, 8,000-lb. trailer package, low mileage, 656-3187 or 656-4359.

1962 FOR VAN, CAMPER TOP, 352 with rebuilt automatic. $1,000. 479-3583.

FIRE TRUCK
1948 La France, excellent condition, $5,000. 478-8425, 474-2511.

1964 FORD 4 TON VAN, TILT cab, 22' aluminum box, with electric tailgate. $2500. 478-0426.

'74 FORD F100 ½ TON, 302, V8. New tires, 4 speed, posi-track, extras. Offers on $3600. 479-7347.

8' VANGUARD CANOPY, 36" side, sliding windows. $225. 598-4195.

1967 MERCURY ¾-TON PICKUP, body rusty, running gear good, $550. 479-5297.

1972 CAMPERIZED VW VAN, $3,500. 478-2582 after 5:30.

COMMERCIAL, 1975 F-350 FORD van, 10,000 miles. Duals, 595-3354.

1971 DODGE ½ TON, 6 CYLINder, 4-speed, $1,850. 479-8707.

72 FORD, ½-TON, 4X4, V-8, 4 speed. 478-7781.

1970 CHEV ½-TON, GOOD CONDItion, 382-1965.

154 TRUCKS, BUSES and VANS

ENSIGN
Dodge TRUCKS AND RECREATION VEHICLE CENTRE
QUADRA AT CALEDONIA

Top Quality Used Trucks

1974 DODGE
½ ton PU, V-8 auto., P.S., radio.
Sale Price $3494
NO DOWN PAYMENT
$102 FOR 48 MOS. OAC

PLUS

1972 VOLKSWGN
Chimo hardtop camper van, 4 cyl., 4 spd., radio, radials, fully camperized. Must be seen.
Sale Price $4495
NO DOWN PAYMENT
$131 FOR 48 MOS. OAC

PLUS

1976 DODGE
1 ton, PU, 10,000 lbs. GVW, camper special, V-8 auto., P.S., P.B., radio, dual wheels, city tested.
Sale Price $6888
NO DOWN PAYMENT
$200 FOR 48 MOS. OAC

PLUS

73 INTERNATIONAL PU
76 DODGE B200 Van
76 RAMCHARGER 4x4
75 DODGE ½-ton PU
76 DODGE power wgn.
73 DATSUN PU
69 DATSUN PU
69 FORD ¾ Ton

PLUS MANY MORE
SEE THE TRUCK SPECIALISTS AT
ENSIGN
DODGE TRUCK CENTRE
QUADRA at CALEDONIA
386-2411
Ask for Truck Sales
Dealer Licence D-495B

'69 FORD, ONE TON ECONOline 300, top shape, customized van, 302 V-8, $529 spent on motor. New brakes, complete muffler and pipes from engine. Heavy duty 8-ply tires. Special pop-up top with roof rack and trailer hitch. $3500. 656-3102.

1967 FORD ECONOLINE, 6-CYLinder standard, panelled and carpeted. Only 4,000 miles since new motor, clutch, brakes, etc. Receipts to prove, over $3,000 invested. Tested til June 1978. $2100, or best offer. Must sell this weekend. 652-5755.

GOT A HEAVY CAMPER? NEED a stable truck? 1975 GMC one ton pick up, 454 engine, power brakes, power steering, automatic, dual wheels, crew cab, 9000 miles. Complete camper package $9500 or offers. 385-3220.

'74 JIMMY, 4X4, 20,000 MILES, standard trans., power steering and brakes, removable hardtop, new tires and white spoke, all Terrain Special. Warranty, financing. Best offer. Phone 388 8414, 11 a.m. to 2 p.m., after 5 p.m.

'74 GMC VANDURA, FULL CUSTom interior, fireplace, bar, etc., wide ovals, steel mags, side pipes, 41,000 miles, excellent condition. 477-9395 after 7 p.m.

1971 ¾-TON FORD PICKUP, 390 auto., power steering, power brakes, radio, dual tanks and batteries. New fibreglass canopy. 477-3405.

1972 ¾-TON CUSTOM DELUXE 2-tone Chev pickup, 400, automatic, power steering, power brakes, excellent condition, 52,000 miles. 477-3405.

1964 104" LAND ROVER 2-DOOR van, $1000 or offers. 384-7550.

1967 DATSUN TRUCK WITH CANopy, $450 or best offer. 477-0967.

'76 DATSUN P.U., 17,000 MILES, $3900. 749-6976 call collect.

'69 JEEP, 4X4, RADIALS, IN EXcellent condition, $2,300. 743-9077.

1975 SIERRA CLASSIC, ½ TON 454, many extras. Offers. 478-7781.

'74 CHEV VAN, NEW PAINT, RAdials, extras. Must sell. 595-1956.

1973 GMC ¾ TON, V8 AUTOMATic, heavy duty. $3595. 478-6832.

'69 VW VAN, NOT CAMPERIZED, needs work. $1000. 642-4157.

60 CHEV ½-TON, GOOD RELIable truck, $375. 385-0627.

154 TRUCKS, BUSES and VANS

BEN MADSEN MOTORS LTD.
75 DODGE 1 ton Kerl Van V-8 std., p.s., 16,000 miles $4995
74 FORD ¾ ton Super Window Van, V-8 auto. $3995
74 FORD ½ ton Explorer p.u., V-8 auto., p.s., p.b. $3495
74 FORD 1 ton C + C on duals, V-8 auto., $3995
73 MAZDA p.u., Sportsman canopy, clean $2395
BANK FINANCING AVAILABLE
2691 Sooke Rd. 478-5011
IN Glen Lake D.L. 00569A

LOWEST PRICES IN TOWN AT ART'S CARS SALES
642 Burnside E. 383-8302 DL-00286A
71 VOLKSWAGEN Van $1995
71 CHEV ¾-ton $1995
71 FARGO ½ ton $1995
71 DODGE ½-ton $1695
69 FORD ½-ton $1695
66 CHEV ½-ton and canopy $ 695
19' GMC motorhome $4995

LOWEST PRICED 4-WHEEL DRIVE
77½ SUBARU 4x4
$5,530
Plus freight, dealer prep.
BRIAN HOLLEY SUBARU
3319 Douglas St.
384-1161 DL00903A

A STEAL!
Work and play! 76 DODGE D200, ¾-ton pickup. V-8, A.T., P.S., P.B. Radio. Complete with canopy and slide-in camping package, including stove and sink. Steal this one from PEDRO for $5895. McCallum Motors Ltd., 382-6122. D.L. 00850A.

74 JIMMY, 4x4, GOOD CONDItion, deluxe model, $5,800. 652-2095.

1965 INTERNATIONAL FLAT deck, must sell, offers. 385-2303.

1953 GMC 1-TON FLATDECK, $400. 3301 Linwood. 383-8038.

158 TIRES

MICHELIN TIRES

ALL SIZES AND TYPES IN STOCK AT
D & D TIRE
1620 BLANSHARD
382-7283

TWO 15x8 CRAGAR S.S. RIMS, on 5.5 bolt pattern. Like new. 384-1290.

14" MICHELIN RADIAL TIRES on rims, excellent, $30 each. 384-5827.

FOUR 175x13 SEARS RADIALS, 8,000 miles, $100. Phone 477-0497.

160 PARTS, ACCESSORIES

CAR SOUND

AM-FM radios, tape players, cassette and 8 track in-dash radio-tape player, Jensen speakers. On premise installations.
B.C. SOUND & RADIO SERVICE
931 FORT 383-4731

OPEN NOW
Come and see Victoria's largest stock of Hi-Performance auto accessories and parts.
Mon.-Fr. 9-9, Sat. till 5
D. G. AUTO
3244 Douglas 382-4012

WRECKING FOR PARTS '66 Mercury Parklane. Rebuilt 390, two new HR78-15 steel belted radials, custom air conditioner, rebuilt automatic trans, new alternator, two H70-14 nylon wide ovals. Ask for Bob, 385-6746 or 595-4908.

CANOPY
for Datsun short box ECONOLINE
1968 heavy duty 3-speed transmission
CJ2A Philippine Jeep body, new, 478-3147

RADIATOR REPAIRS, FAST TOP quality repairs at Maurice's Auto Body, 427 Bela St., phone 386-3381, or 384-8094. Located behind the Burnside Pay and Save Gas Station.

400 CU. IN. FIREBALL STREET cam, 10½ to one pistons, Casler headers, 650 Holley, $500. Turbo 400, $150. Also 12 volt posi, $125. 246-9262, after 3.

454 LS7 COMPLETE WITH ONLY 100 miles. New slicks, tubes, and mags. Two new G.M. truck clutches, pressure plates, 13" single disc. 1½ spline. 743-2129.

'34 FORD TUDOR BODY, $250. Miscellaneous 1940 Ford parts. '53-'56 F100 transmission. Camaro power brakes and steering unit. 477-6357.

1969 MONTEGO FOR PARTS, 351 Windsor (built) and trans., four US mags, 351 W stock, Craig quad tape deck. Must sell, best offer taken. 479-1217.

VICTORIA 4-WHEEL DRIVE FREE WHEELING HUBS for any make of 4-wheel drive. D-13531. 597 Hillside at Rock Bay 386-6511

Truck Wrecking
CROSS ROAD MOTORS
COBBLE HILL — 743-2352

LAKEWOOD UNIVERSAL TRACtion bars, M-T valve covers for small block Ford, excellent condition. 595-8537.

FOUR NEW TIRES AND RIMS, size E87x15, $200 or best offer. 2 high back bucket seats from 1977 GM van, $150 or best offer. 477-6038.

WRECKING 1967 MERCURY ¾-ton pickup, 390 4-speed, complete. 479-5297.

WANTED: ONE PAIR, LATE model Chevy van, lap seat belts. 384-1290.

2 FIATS FOR PARTS ONLY. 1970 850 Spyder, and '72 128 sedan, both 4 speeds. 478-4248.

WANTED: 26 T HOOD, FRONT and rear fenders, running boards. 656-2405.

FOR SALE: TR4 FRAME, transmission, doors, rear end. 652-2619.

WRECKING '68 CAPRICE. GOOD 396 with automatic. Sun super tach. Offers. 479-6036.

'72 DATSUN PICKUP PARTS
382-2965

1977 OLDS CUTLASS, DELCO AM-FM stereo radio. 478-4557.

COMPLETE 283, STRIPPED FOR parts. 384-5380.

'61 SUNBEAM ALPINE, $200, whole or parts. 652-5634.

1963 BEAUMONT, 2-DOOR. Offers. 478-0658.

PARTS FOR '62 DODGE DART, 318, other parts. 642-5029, 382-7433.

WANTED TWO 14" U.S. MAGS for Chev. 383-4879.

'69 SIMCA 1204, FOR PARTS, 47,000 miles. 478-1277.

WRECKING 1968-1971 VW VANS, all parts. 382-7580.

162 AUTO REPAIRS, SERVICE and TOWING

SPECIALITY CHROME PLATING
Auto-marine — custom work.
7-day service.
234 Hillside 384-0361

LEN'S TURCK REPAIRS, 531 David Street, authorized white trucks parts and service. 384-7811, business. 384-7811, residence, 386-5821, 8 a.m. to 10 p.m.

AUTO REPAIRS, $10 PER HOUR, most repairs reasonable. Cash or trade. Call 383-9022.

SCRAP CARS HAULED.
478-9571.

166 CARS AND TRUCKS WANTED

ESQUIMALT AUTOMART LTD.
480 ESQUIMALT 382-7195
CASH FOR YOUR CAR OR TRUCK
WE ALSO CONSIGN

WANTED: '63 TO '69 FORD OR GMC ½-ton, short box, fleet side or step side, in good condition, top dollar. Please call 112-743-9842.

TOP DOLLAR PAID FOR CLEAN cars and trucks. Call Ben Madsen Motors, 2691 Sooke Rd. 478-5011. No triflers please.

166 CARS AND TRUCKS WANTED

WANTED TO BUY

TOP QUALITY CARS
DePape Motors Ltd.
1407 Broad St. 384-8035

CASH

For your clean used car. Phone for appointment, Vern Geisler, 386-2411, Ensign Chrysler Plymouth Ltd. DL00495A.

58 PONTIAC 4-DOOR SEDAN, 6-cylinder or V8 motor need not run, need good or decent body and parts and accessories. Send list to D. Connor, 219 West Burnside Rd., Victoria.

HANDICAPPED DRIVER REquires two-door mid-sized car. Approximately $2,000. Must have bench seat, automatic, power steering, power brakes, low mileage, small 6 preferred. 477-3878.

1975 OR '76 TOYOTA PICKUP, long box. Phone 598-2859.

168 CAMPERS, TRAILERS and MOTOR HOMES

FENNELL'S

TRAILER SUPPLIES LTD.
Parts—Propane—Repairs
CANOPIES
2 styles of VAN-TOPS
Custom Building and Van Conversions
652-3941
6459 Patricia Bay Hwy.
OPEN 7 DAYS A WEEK

30' 1975 TRAVEL TRAILER, beautifully appointed for year round living, vacation, weekend or starter home. Large two-way fridge with freezer section, eye level oven, twin beds, hide-a-bed, free standing table and chairs, assorted rugs, black and white TV, stereo entertainment centre with speakers, electric blankets, toaster, heater, vacuum, slow cooker, bed linen, many other extras. Air conditioned, completely self-contained and fully equipped to your tow vehicle. Presently on pad, 69-6245 Metral Drive, Nanaimo, 390-2464. $8700 firm.

BOB'S

MOBILE HOMES LTD.
25 Crease 386-3623
DL 00414A
TRAVEL TRAILERS
5th WHEELS
MINIHOMES
PARTS—PROPANE
SERVICE

OKANAGAN
CAMPERS — TRAILERS
— REPAIRS —
We Install HITCHES
PARTS SPECIALS
3-Burner Hot Plates $34.95
Waste Water Tanks $11.95
Fire Extinguisher $10.95
Open 'Til 9:00 Thurs. and Fri.
LOGAN'S RV SERVICE CENTRE
650 Burnside near Douglas
384-0213

30 FT. COMMERCIALLY CAMperized GMC bus. Fully self self-contained, in excellent mechanical condition, dual tanks and batteries, new front tires, fridge, stove, toilet, 70 gals fresh water and holding tanks. Sleeps 7, and good paint. Bank appraised at $14,000. Offers to $8,000. 246-4428.

ARE YOUR TRUCK SPRINGS ADEQUATE?
We sell and install DENDOFF overload springs for all trucks including imports. Phone 384-0213.
LOGAN'S RV SERVICE CENTRE
650 Burnside East near Douglas

USED 3 TIMES. GALAXIE camper for Datsun Toyota type truck, seleps four, fridge, stove, furnace, bounce away shock, jacks, extra table, steps, offers $2750. 477-9723.

RUSS HAY LEISURE PRODUCTS LTD.
2533 Government 384-1014
"Fold Down Trailers"
BUY—SELL—CONSIGN
Enquire re: RENTALS

FOR SALE: BEAUTIFUL 17' Citation trailer, mint condition, sleeps 6. Propane fridge and stove, toilet. Bargain price, $2250. 2022 Kennedy Road, Sooke. Phone 642-3882.

OKKANAGAN CAMPER, fridge, stove, furnace, excellent condition, 1976 Datsun long box, tested to June '78, will sell together or camper alone. 385-4390.

NEW VANGUARD CANOPY, 8' long x 36" high, including boat rack and 2-way back door. May be viewed at 643 Mountview. Phone 478-8011. Still on warranty.

MUST SELL, UNEMPLOYED, 5th wheel 1976 recreational vehicle, 25' Custom built Seabreeze, $5,000 under cost, fully equipped with custom hitch, 598-3612.

ONE PRIVATE WATERFRONT campsite on Salt Spring Island. Good swimming and fishing, and oysters on beach. $60 week. 595-8113, Monday-Friday.

EUROPEAN MOTOR HOME. Fridge, stove, toil

168 CAMPERS, TRAILERS and MOTOR HOMES

WILLE MOTORS
LARGE SELECTION of RECREATIONAL VEHICLES
SEE our CAR AD In Today's Classified CLASS 150
WILLE MOTORS LTD.
3240 Douglas at Cloverdale
382-2313, OPEN 9 'til 9 P.M.
D-00840A

CUSTOM CAMPER AND TRAILER cushions, any size or shape. If you have an unusually shaped cushion, we can make it to your exact size and shape.
TILLICUM FURNITURE
2612 Sooke Rd., near Jacklin
478-0522

VANGUARD TRAVEL TRAILER, 25', super deluxe, as new, $7495. 656-4223.

169 MOBILE HOMES AND PARKS

Friendly Mobile Homes

BUYING OR SELLING?
For a sincere interest in your needs call:
1-1002 Goldstream Ave. Victoria Vic. 474-1288 Mill Bay 743-5564 24 Hours DL01635A

FAMILIES WELCOME
—spacious, ocean view lots
—close to schools, shopping and recreation
—choice of 39 different floor plans
—friendly community atmosphere
"You'll get more"
478-8303
Happy Valley Homes Ltd.
2641 Sooke Rd.
DL00835A

EXCLUSIVE Downtown Park
—new homes on display
—close to shopping, golfing, plus recreation
—on busline
—close to Gorge waterway
—adult oriented
"Move in today"
478-8303
Happy Valley Homes
DL00832A

IN TRI-WAY MOBILE HOME park — 12'x64' Rollohome, complete with deluxe range and fridge, carpet throughout. Lovely panelling with hardwood kitchen cabinets. A truly lovely home set up on a choice lot; also, 12'x44' Safeway 1 bedroom, free-standing fireplace in living room, situated on small easy-to-maintain space. Phone 384-8791, Totem Trailer Sales. DL31297A.

Mobilie Home Owners
Looking for a lot to place your Mobel Home? Right — we have it — 3 lots, 28 miles from Victoria, all cleared. Contact Patrick Snow, 592-3931, or Mr. Pullan, 477-1579, or Island Homes Ltd., 386-7545.

14' WIDE HOMES
GOLDSTREAM MOBILE HOMES LTD.
Modern Park Space Available with all Sales
478-1731 2894 Jacklin Rd. DL01280A
NOW OPEN for your convenience
Mon.-Fri. 9 a.m.-8 p.m.
Sat. 9-5 Sun. 1-5

12'X64' ROLLOHOME, COMPLETE with deluxe range and fridge, carpet throughout. Lovely walnut panelling with hardwood kitchen cabinets. A truly lovely home set up on a choice lot in Tri-Way Mobile Home Park. For appointment to view phone 384-8791 after 4 p.m., or 384-6922 days. Totem Trailer Sales. DL. 31297A.

IMMEDIATE POSSESSION, adult court, 56' two-bedroom Diplomat overlooking Cowichan Bay, all major appliances and drapes included, large covered patio, built-on storage room and metal shed. Nicely landscaped. Terms can be arranged. 382-4736.

1440 SQ. FT. D.W.
This is a large home located in family park in a beautiful country setting. 3 bdrms. plus family room. Ensuite plumbing, centre island kitchen. Friendly Mobile Homes. 474-1288 24 hrs. DL 01635A. Mill Bay 743-5564.

SAVE SAVE
$2000 off of all new 12 wides in stock. Setup with decks, only $19,995.
BUY RIGHT with Corwil DL01541A 474-1811

LANGFORD ON THE WATER
Lake at front — creek at door — ideal for this top of line Bendix, circular kitchen, 52x24.
BUY RIGHT with Corwil DL01541A 474-1811

Sherridan Heights
MOBILE HOMES PARK & SALES LTD.
Buy from owners and save sales commission. Phone 642-3237. Dealer License 1719A.

GOLDSTREAM
Peaceful adult location for this new 70x14 2 BR Bendix
BUY RIGHT with Corwil DL01541A 474-1811

ROBINHOOD SALES AND SERVICE INC.
New and Used Homes
Dealer for Manco and Homco
2714 Sooke Rd. 478-9517
Open 7 days a week. DL00422A

NEED A NEW 14' OR DOUBLE WIDE?
2 or 3 bedroom. We have pads available in several locations. Friendly Mobile Homes, 474-1288 24 hrs. DL 01635A. Mill Bay 743-5564.

NICEST SPOT IN TOWN!
Victoria bus route, all shopping nearby! Beautifully landscaped setting for this cosy Bendix at sacrifice price. Ask for Grant, 474-1811. Corwil. DL 01541A.

CLOSE IN—5 MIN. TO CITY
2 single wides. 2-bdrm. models. Financing arranged or take over payments. Friendly Mobile Homes, 474-1288 24 hrs. DL 01635A. Mill Bay 743-5564.

RETIRING?
Like a lovely 2 bdrm 12x68 in a beautiful treed setting? Close to lake, sundeck, fenced yard for privacy. Friendly Mobile Homes, 474-1288 24 hrs. DL 01635A. Mill Bay 743-5564.

NOW THIS IS NEAT
A 12x68 3-bdrm. that is spotless. Carpeting throughout. Sundeck off reverse aisle. Shawnigan Lake. Family welcome. Friendly Mobile Homes, 474-1288 24 hrs. DL 01635A. Mill May 743-5564.

$6,900
1964 Built-more, 3 bedrooms, sunporch. Spacious lot in Sooke waterfront park. Please phone 642-5511 for appointment to view.

OFF SITE
12x68 3 BR Premier. Furnished, exc. cond. $12,000—O.B.O. BUY RIGHT with Corwil. DL01541A. 474-1811.

1974 12X68' MOBILE HOME, 2 bedrooms. Immaculate condition. Stove, fridge, washer, dryer, wall-to-wall, carpeting. Seaview site, Sooke. Asking $16,500. 383-4973.

2-BEDROOM 4 SEASON MOBiles, extra room, patio, tipout garden landsaped. Near bus, stores, adults. Jackson's, 974 Goldstream Ave. D-00044A. 478-5812.

GARDENERS DELIGHT
12x68, 3 bdrm. with family room, add on, 3 sundecks and patio. Huge yard with garden area. Friendly Mobile Homes, 474-1288 24 hrs. DL 01635A. Mill Bay 743-5564.

TWO-BEDROOM PLUS ADDITION, sundeck, large lot, in Colwood. Appliances, drapes included, $17,900. 656-6290.

MILL BAY-SHAWNIGAN, 24X40 1974 Moduline, 3 bedrooms, clean, with shed; $17,500 or offers. 478-2589.

BEAUTIFULLY LANDSCAPED 12x64', 2 bedrooms, farm like surroundings, city bus, gardener's delight. 385-2903.

LOVELY 3-BEDROOM, PARTIALLY furnished Diplomat. Fully landscaped. 478-5637.

SMALL BUT SWEET MOBILE home, right on water. Call 642-3237. Dealers License 1719A.

169 MOBILE HOMES AND PARKS

BRAND NEW LAKESIDE HOME!! LUXURY ABOUNDS IN THIS 1152 sq. ft. beauty with the most serene landscaped setting in Victoria! Picturesque lake off your patio, running creek at side! Large den has wet bar. Master bedroom has ensuite with Roman tub, separate shower stall. Formal dining room has china cabinet and patio doors opening to 12'x30' verandah. W-W carpet. 5 appl. An exceptional home, reasonably priced! Ask for Grant, 474-1811. Corwil, D.L. 01541A.

NO DOWN PAYMENT IF YOU QUALIFY
New mobile homes, better than rent! You own your own home and receive equity. Phone Uncle Ben and get the right advice. Buy right with Corwell, 474-1811, residence 477-8574.

ROBINHOOD SALES AND SERVICE INC.
New and Used Homes
Dealer for Manco and Homco
2714 Sooke Rd. 478-9517
Open 7 days a week. DL 00422A

1969 GLENDALE, DOUBLE WIDE mobile home with built-on workshop or studio, on 3 wooded acres on Malahat Drive. Fruit trees, berries, large garden area. Price, $57,000. 478-4651.

1969 GLENDALE DOUBLE WIDE mobile home with built-on workshop or studio, on 3 wood acres on Malahat Drive. Fruit trees, berries, large garden area. Price $57,000. 478-4651.

SIDNEY
on the Pat Bay. Large addition. Adults. $13,900 BUY RIGHT with Corwil, DL01541A, 474-1811.

14' WIDE
TRIANGLE HOMES (Victoria) Ltd.
D.L. 01668A 478-1774

YOU'LL THINK IT'S A HOUSE! Three plus bedrooms on very large lot, family park, Sooke. Low rent. Reduced to $16,500. 642-5879, 642-5741.

BRAND NEW SAFEWAY, WITH utility room! Beautiful location 5 minutes from downtown! Own for $220 month. Phone Grant 474-1811, Corwil DL01541A

IF YOU FEEL YOU MUST RENT
Rent to buy. 12x68, 1975 model. Friendly Mobile Homes, 474-1288, 24 hours .DL 01635A.

1965 10 BY 36 MOBILE HOME for sale. Excellent condition. Furnished or unfurnished. $5800 or best offer. 642-3594.

1550 sq. ft. Ready to be delivered or can quote on your choice of plans. Friendly Mobile Homes, Victoria 474-1288, 24 hrs. DL01635A.

178 SUMMER HOMES, COTTAGES, RESORTS

SHAWNIGAN LAKE
2-bedroom cottage for rent, first two weeks in July, 3-piece bath. Fireplace, wharf. 383-7796.

181 TOURIST ACCOMMODATION

NEW NEAR CENTRE
Color TV, bath, shower kitchen with dishes, parking, elevator, near bus stop, everything supplied, no maid service. Pool and sauna privileges. Studio suite weekly $85 per week, $250 to $260 per mont. One bedroom suite, $110 per week, $325 to $335 per month. 386-2812 day or night.

185 CONVALESCENT AND REST HOMES

VACANCY IN A CHARMING OLD rest home. 598-3542.

190 ROOM and BOARD

CRAIGMYLE GUEST HOME
Rooms available. 595-5411

COMFORTABLE ROOM FOR student or working man, reasonable. 592-7484.

ROOM AND BOARD, 3 MEALS per day. 386-1975.

ROOM AND BOARD FOR GENtleman, Esquimalt area. 382-4028.

193 ROOMS TO RENT

FURNISHED BED-SITTING room. Utilities supplied. Kitchen privileges. Oak Bay Junction area. Transportation one block. Prefer male university student or male working person. Call after 5 p.m., 595-6212.

SINGLE ROOMS, $95-125 INcludes utilities, bed, table, chairs and hotplate. Vic West area. Phone 384-5005.

OAK BAY BORDER
BRIGHT FURNISHED ROOM near park, utilities included. 479-2895.

FURNISHED ROOM, CABLE T.V. Share kitchen, washroom, washer and dryer. $100. 385-8198.

LARGE ROOM, DOUGLAS AT Tolmie, $75. Suit 2 people, Christian atmosphere. 088-7705.

ROOMS IN LARGE HOUSE near beach, share facilities. Call Eugene 383-3528, evenings.

RUG, SHARE KITCHEN, bathroom and laundry, $115 monthly, 658-1198.

TWO ROOMS WITH PRIVATE entrance, bath and utilities, heat and electricity included, 383-3309.

2-ROOMS WITH PRIVATE ENtrance bath and utilities, heat and electricity included, $130. 383-3309.

ROOMS FOR RENT, RUN OF the house, 385-8020.

ROOM FOR RENT, $95 A month. 385-0058.

FURNISHED ROOM, HOT plate, laundry, fridge, $80. 385-1200.

$50 — 1157 JOHNSON STREET, walking distance to town. 11 a.m.-1 p.m.

197 HOUSEKEEPING ROOMS TO RENT

FURNISHED ROOM, NEAR VIC High, $95. Cable, fridge, hot plate. Share 2 bathrooms plus kitchen. Working male preferred. 383-0603.

PRINCESS AT COOK, SMALL furnished housekeeping room, quiet adult only, no pets, $70. 642-3455.

UNFURNISHED HOUSEKEEPING rooms for rent. Ladies only. Reasonable rent. Apply Yates Hotel, 712 Yates St.

SELF-CONTAINED HOUSEKEEPing room, wall-to-wall, $85. All utilities included. Available immediately. 477-5820.

NEAR FORT, COOK, FRIDGE, stove, sink, fully furnished, cablevision. 384-5920.

FURNISHED ROOM FOR GIRL, close to University, share kitchen and TV lounge. Phone 477-5650.

IMMEDIATELY — 598 — CONVEnient and nice, stove and fridge, call 592-0988.

VANCOUVER, BELOW FORT, quiet basement room, own entrence. 384-0120.

BRIGHT, SUNNY ROOM, CARPeted, furnished, all utilities, central. Gentleman. 595-3865.

NICE, BIG ROOM AND KITCHENette, fridge, good for salesman. 383-9794.

STUDENTS, WALKING distance to University, fully furnished, male. 477-8056.

CLEAN FURNISHED HOUSEkeeping room, share bath, near Woodwards. $85. 382-0386.

LARGE FURNISHED ROOM, and kitchen, elderly lady or pensioner, Cook St., 388-6186.

$85 — WALKING DISTANCE TO town. Open for rent, 11 a.m. to 1 p.m. 1157 Johnson Street.

FURNISHED BASEMENT ROOM. Male pensioner only. $55. James Bay district. 384-0904.

PEMBERTON-FORT AREA. Quiet location. Available now. 592-2265.

HOUSEKEEPING ROOM TO rent. 384-3890.

200 APARTMENTS TO RENT UNFURNISHED

ONE BEDROOM SUITE IN PRESTige Royal Woods. Pool, sauna and tennis courts. 479-2895.

2-BEDROOM SUITE FOR RENT, low rent. For more information call 592-9416.

2-BEDROOM APARTMENT, $183, Esquimalt district. Call anytime, 478-5691.

ONE BEDROOM APARTMENT, Pembroke Street, $165. 383-0130.

SPACIOUS 2-BEDROOM, CLOSE in. $234. 592-2503 or 592-6602.

200 APARTMENTS TO RENT UNFURNISHED

FOR THE WESTCOAST LIFESTYLE WE OFFER THE
3RD DIMENSION
Unique adult apartment living that includes:
—individual interior designs
—deluxe appliances
—recreation room
—wall-to-wall carpeting
—underground parking
and many other built-in features.
Located in the quiet Fairfield district.
THE 3RD DIMENSION is only minutes from shopping facilities, recreation facilities and Beacon Hill Park.
ONE- AND TWO-BEDROOM DELUXE SUITES NOW RENTING FROM $240-$375.
OPEN FOR INSPECTION THIS WEEKEND SATURDAY and SUNDAY 1 TO 4
1151 OSCAR ST.
For further information and viewing contact Mr. Craig 388-6061

SEASPRAY PROPERTIES LTD./ REALTORS
386-3124
WHY WASTE TIME?
Proning a half dozen landlords and running around to keep all these appointments.
PHONE US! Choose an apartment from the many we have to offer. Here are some of our new buildings:
ROYAL GRAHAM — 2648 GRAHAM
CEDAR HILL PL. — 3142 CEDAR HILL
DONEGAL APTS. — 2533 DOWLER Pl
790 DONINION
QUADRA TERRACE — 902 CALEDONIA
1253 ESQUIMALT RD.
ROCKMERE MANOR — 1144 ROCKLAND
404 DUNDAS
1333 PANDORA
946 BALMORAL
GRAHAM HOUSE—1110 QUEENS
FRANK STAPLES 477-9177
KIM GILES 385-8310

BACHELOR SUITES AT $149. Ideal location for young business or professional persons. Handy to town, stores, buses. Rent includes heat, Cablevision, stove, fridge, drapes and carpets. Contact Mr. or Mrs. Garden suite 101, 991 Cloversdale Ave. Phone 384-5968, or call 385-0991, anytime.

TREMAINE
One 1-bedroom suite available July 1st, $169.02. No children or pets. Resident manager, 595-3061, 1311 Stanley St. at Fort or 388-7421.

LANGFORD — 2 AND 3-BEDroom suites in new Garden apartment. Children's play area! Call at 108-636 Granderson Rd. or phone British American Realty Ltd. 474-1630.

PARTIALLY FURNISHED BASEment suite in Vic West, with private entrance, fridge, stove and washing machine, $130 including utilities. Available August 1st. 595-4204 or 598-5023.

OVERLOOKING PORTAGE Inlet, entire top floor of older home. Large two-bedroom apartment, completely self-contained, separate entrance. Available August 1. Rent negotiable. Call Orchids Victoria, 479-1777.

FAIRFIELD
Large 1-bedroom suite in older home in the heart of Fairfield, near the ocean. Lots of windows and skylight. Appointment to view after 6 p.m., 595-3621.

ESQUIMALT DISTRICT
Available now. 1 bedrooms from $188, includes heat, cable and water. Close to shopping plaza. Sorry, no children or pets, 385-8967.

LANGFORD ON GOLDSTREAM
large one bedroom, drapes, fridge, stove, washer, dryer, adults. No pets. Available July 15th, $225. 477-4925.

COLUMBIA APTS., 850 ADMIRals Road, large 2 bedroom suite, $200, available now. Also 1 bedroom suite, $170, August 1st. 382-5811, 386-7651.

ESQUIMALT ONE AND TWO bedroom apartments from $170. Heat and cablevisoin included, children welcome. 388-6474 between 9-4 Mon.-Fri.

ONE AND TWO BEDROOM apartments, quiet adults only, $180.55 to $220. Ones, twos and threes, children welcome. 592-7869.

NEAR NADEN-YARROWS
2 only — LARGE 2-bdrm. stes. Drapes, carpets, cable and parking. On bus line. $240. 384-7392.

SIDNEY
Large two bedroom, children welcome, $195. 477-2106.

ONE-BEDROOM APARTMENT. Pembroke / St. Carpeted, cablevision, heat, parking. $165. No pets. 383-0130.

3-BEDROOM SUITE, TO RENT, wall-to-wall carpet, children welcome, $275 including stove and fridge. 382-0561, call after 4.

QUIET, MATURE PERSON only, 1-bedroom suite, $180 to $188 Cablevision, parking, close to town. 382-5688.

FOR RENT — 1 AND 2 BEDroom suites in modern quiet apartment block, close to many services. 592-2623.

1-BEDROOM APARTMENT available August 1, Gorge Road, quiet lot, most tenants elderly. Close to shopping and buses. $190 a month, 385-0928.

BEACON HILL PARK, HEYwood Ave., 1-bedroom suite, in private house facing park, dining room, sundeck, many extras. $285. Adults, 3 82-8947.

FAIRFIELD RD. OVERLOOKING Hollywood Park, lovely, bright, spacious 1-bedroom. Handy shopping, bus. Suit quiet mature adults, 477-2833.

QUADRA AND BAY AREA, 2-bedroom, wall-to-wall carpet, stove, fridge, $180 per month. Available immediately. Phone 477-5820.

1-BEDROOM SUITE AVAILABLE immediately, close to downtown, children welcome. $175. Utilities included, 384-9206.

YOUNG COUPLE WANTED, 2-bedroom apartment, $235. 1140 Pandora. Phone between 5-7, 382-1492; daytime phone 658-5513.

2-BEDROOM SUITE, ESQUImalt, $230 per month. 598-3105. Available July 1st.

WATERFRONT — ONE AND two bedroom. Utilities included. Month free rent. 385 7861, 592-7678.

JAMES BAY, ONE AND TWO bedroom, bachelor, Utilities included. 383-8571, 592-7678.

CAMOLOT APARTMENTS
3820 SHELBOURNE, ONE BEDroom suite, $174-74. 477-4320.

ONE AND 2-BEDROOM SUITES, infant welcome, available immediately. 382-9995.

200 APARTMENTS TO RENT UNFURNISHED

SEASPRAY PROPERTIES LTD./ REALTORS
386-3124
Frank Staples 477-9177
Kim Giles 385-8310

ROYAL GRAHAM
2648 GRAHAM
Quadra-Hillside Area
From $160, 1-Bedrm. 2-Bdrm and Bach in this new elevator bldg. which is close to stores and buses.
Resident Managers
Mr. and Mrs. Brant
382-9454

CEDAR HILL PL. APTS.
3124 Cedar Hill Rd.
A new unique elevator building in a great location for easy living. Want to play golf? — it's so close. Want a balcony and planter box with your suite? Ours have them. Want a dishwasher in your kitchen? We can arrange it at no cost to you. Need a great 1-bedrm or 2-bedrm apt? Then call us.

DONEGAL APTS.
2533 Dowler
FREE RENT ½ Month
Family apartment block just opened.
Bachelor $180-$190
1-Bedroom $190-$220
2-Bedroom $245-$275
The location is close to all schools, shopping, bus and within walking distance to town. Comfortable suites with wall-to-wall carpeting, drapes, controlled entrance and elevator.
To view please call resident manager, Mr. and Mrs. Evans, 386-1947 or 386-0820.

I FOUND IT
A new building with REASONABLE RENTS at 750 DOMINION ROAD.
Large apartments, wall-to-wall carpeting, drapes, controlled entrance, easy parking and a helpful caretaker.
1-Bedroom $190
2-Bedroom $235
Special rates for 1-yr. lease

SO HANDY
to everything: Shopping centre down the street, rec. centre 5 minutes away, buses at the corner, 10 minutes to downtown.
1253 ESQUIMALT RD.
Large-size rooms, loads of closets, lovely wall-to-wall carpeting and drapes, colored appliances, and even a place to wash your car. Special rates for 1-year lease.
1-Bredroom $195
2-Bedroom $240

QUADRA TERRACE
902 Caledonia
New large deluxe 1-bedroom suites now available at $212. Heating, hot water and parking are included in above rental rates.
Only minutes from downtown shopping and recreational facilities, the building features an elevator, wall-to-wall carpeting, all drapes, deluxe appliances and even a sauna.

ROCKMERE MANOR
1144 ROCKLAND
(close to Cook)
An attractive large 2-bedrm suite now available in this well-maintained elevator building.
2-bedroom $265
Hot water, parking and heating included in the rent.

INNER HARBOR VIEWS
404 Dundas
Only two large 1-bedroom suites left. Balconies, party room, elevator, res. mgr. From $210. Quiet street close to town.

KING ARTHUR APTS. 1660 Fort St.
1 bedroom ste. w-w $205.86
2 bedroom ste. w-w $221.91
To view call 595-3350

ROYAL SOVEREIGN 1678 Fort St.
1 bedroom ste, w-w $184.68
To view call 595-4774.

NEAR JUBILEE
1-bedroom ste. (Plus sewing rm.) Private entrance. All utilities included, rent $237.93.

FACING BEACON HILL PARK
Deluxe 2 bedroom — 1½ bathrooms — large balcony, underground parking — Rent $375. Available immediately.
david burr ltd.
655 Fort St. 384-9335

BEACON HILL PARK
Lovely 1-bedroom suite on quiet no-through street in Fairfield. One block from the park and the sea, $225 month. 384-4350 anytime.

MODERN 1-BEDROOM APARTment, close in, controlled entrance, cablevision, parking, immediate occupancy, sorry, no children or pets. $175. Phone 385-8229.

AVAILABLE NOW, BACHELOR apartment, $165. 1-Bedroom corner suite, $185. Bay and Fernwood area. Phone 382-8650 or 386-2838.

SIR JOHN FRANKLIN, 3287 Quadra. Exceptionally large 1-bedroom suite in well kept block. No children or pets. 386-0561.

1-BEDROOM APARTMENT, heat, cablevision, appliances and carpets all included, $235. Available August 1. 386-4078.

ON SALT SPRING ISLAND. MODern secluded, good view. Available immediately. $225 a month. 595-8113 or 112-537-5883.

AVAILABLE NOW, QUIET 1 bedroom, Shelbourne Plaza area, $180, includes heat, cable, parking. 592-9295.

OAK BAY, TWO BEDROOM bright suite, Stores, Beach Drive, ½ block. Middle-aged. No pets. $196. 384-3480.

CHARACTER
Side-by-side duplex, one bedroom, Fairfield. $265, 595-6794, Suit older couple.

$164 IMMEDIATELY, VERY arge and bright studio suite with sleeping area extension. 592-0988.

1-BEDROOM APARTMENT, $200, 1044 Hillside, adults, 384-2021, 658-8246.

200 APARTMENTS TO RENT UNFURNISHED

JAMES BAY TOWNHOUSE
Modern 2-bedroom from $277 and $305.

Newly decorated, spacious 2-bedroom, available immediately. Suitable for 2 adults or family, $175 and $250.

ONE BEDROOM
Newly decorated, spacious 1-bedroom, available immediately, $190.

BACHELOR
Newly decorated at $170

PHONE RENTAL OFFICE
388-4243

Orangewood Manor
4026 QUADRA ST.
New Building
Situated in a natural treed setting, yet conveniently located on direct buslines and close to major shopping.
We Feature
—Spacious Suites
—Pool and Sauna
—Roof Gardens
—Work Shop
In understanding of your moving day blues — ask about our Consideration Clause.
Rental Office: 479-3223
or: 388-5471
—One Bedroom—from $210
—Two Bedrooms—from $265
Sorry — No Pets
CONCORD DEVELOPMENTS

WINDSOR COURT
252,254, 258 Gorge Rd. E.
Large comfortable suites in adult apartment complex. These spacious units include heat.
For your enjoyment and recreation we offer 50-ft. heated indoor pool, swirl pool, saunas; squash court, tennis court and universal gym.
1 bedroom suites $215-230
2 bedroom suites $270-$300
2 bedroom, 2 full bathrooms $320
Sorry
No Children or Pets
Resident Managers
Mr. and Mrs. Hand 383-5059
Mr. and Mrs. Noad 383-0509
Office Mon. to Fri. 9-5
388-4555
McArthur Park Estates

McKENZIE MANOR
1010 McKenzie Ave.
Featuring very spacious suites with extra large kitchens. Sauna and separate billiard room, 2 bedrooms from $265. 1 bedrooms from $190.
Mrs. Henderson 479-6486, 592-6770
Kilmarnock Holdings Ltd.
595-2434

BEAT THE HIGH COST
Of gasoline, and help preserve our clean air. Beat those traffic jam blues by leaving your car at home. We're only minutes from downtown. Enjoy suites in our beautiful new building with views of the mountains and hills around Victoria. Sunbathe on our beautiful roof gardens. All this and reasonable rent. 1 Bedroom, $190 and up. Only one 2-bedroom left. So hurry, we're filling fast. See us at Malori Gardens, 760 Queens Avenue, or phone 388-6806, Mrs. Evans.

Waterfront
Seagate 707, Esquimalt Rd., on Victoria's Harbour waterfront with very large indoor heated swimming pool and hydro therapy pool. Mature adults only, no pets. Available July 15. Large 1 bedroom suite, $197.50. Resident-manager, 383-1731 or 388-6100. Diamond Developments Ltd.

ROYAL RICHMOND
1720 Richmond Ave.
Available immediately: Bachelor $160, 1 bedroom $184.24. For Aug. 1st: Bachelors $158.18 - $160; 1 bedroom $190.35.
MONTREAL TRUST 386-2111

HARNELL HOUSE, 120 YATES. New, near downtown. One bedroom suite, $255. Two bedroom suite, $265 and $285. Studio suite, $177.50 Deluxe new accommodation. 386-1312, 383-0742.

COOK-FAIRFIELD AREA, clean one-bedroom suite, controlled entrance, heat, electric range, fridge, cablevision and laundry facilities included, suitable for middle aged or older lady. 479-8665.

YOUR RENT, IS IT TOO HIGH? Try these rents on, 1-bedroom, from $190, 2-bedroom, from $230, heat, hot water and cablevision included, phone 382-1097, sorry no pets.

OAKRIDGE HOUSE
Situated Cook-Hillside, 1-2 bedroom apartments available, rent from $186. Includes heat, parking, cablevision. Call manager 382-6096 after 6.

QUESNEL APTS.
1960 Lee Avenue
Bachelor suites for July and August 1st. $138.
MONTREAL TRUST 386-2111

EXECUTIVE LIVING II
DELUXE 1-BEDROOM AND DEN, all amenities, excellent outlook and location. 595-5141.

200 APARTMENTS TO RENT UNFURNISHED

BROWN BROS. on BLANSHARD
"People Helping People"
ONE-BEDROOM SUITES
6161.25—203 Antrim Court, 2310 Quadra St.
$197.38—108 Woodridge Manor, 2230 Cadboro Bay Rd.
$215.00-$225.00—Wychbury Court, 1037 Wychbury Ave.
$177.93—207 Wellington Manor, 1670 Fort Street.
$195.00-$205.00—Thornwood Manor, 1028 Inverness—NEW.
$172.50—310 Regency Apts., 1975 Lee Avenue.
$220.00-$240.00—Redwood Park, 155, 157 Gorge Rd., E., pool, sauna.
$196.96—107 Pandora Villa, 1130 Pandora Avenue.
$220.00—304 Pandale Place, 1368 Pandora Avenue.
$205.00-$230.00 Manchester Court, 565 Manchester St.
$170.35—214 Lord Nelson, 1615 Belmont Avenue.
$185.00-$199.00 — Hollyview Arms, 1180 View Street.
$177.14—101 Greenleaves Apts., 2523 Wark Street.
$205.00—Gordreau Apts., 129, 131, 135 Gorge Rd., E., pool sauna, swirl pool.
$202.00—Ellery Apts., 837 Ellery St., child welcome.
$191.02—211 Don Quadra Apts., 3244 Quadra Street.
$230—301 Caprice Apts., 429 Linden Avenue.
$185.00-$195.00—Blackwood Manor, 2664 Blackwobd Ave.—NEW.
TWO-BEDROOM SUITES
$260.00—101 Antrim Court, 2310 Quadra Street.
$200.08—5 Avon Court, 490 Vancouver St., elderly person preferred.
$275.00-$280.00—Blackwood Manor, Hillside and Blackwood. Large bright new suites open for viewing.
$256.90—404 Don Quadra, 3244 Quadra Street.
$99.54—2-645 Dunedin Street.
$243.00—Ellery Apts., 837 Ellery St., children welcome.
$206.19—3-1321 Fernwood Road.
$250.00-$295.00—Gordreau Apts., 129, 131, 135 Gorge Rd. E., pool, sauna, swirl pool.
$275.00-$295.00—Manchester Court, 565 Manchester Rd., dishwasher included.
$275.00—Pandale Place, 1368 Pandora Avenue.
$209.65—3-2634 Quadra Street.
$285.00-$330.00—Redwood Park, 155, 157 Gorge Rd., E., pool, sauna, covered parking.
$197.83—106 Regency Apts., 1975 Lee Avenue.
$266.25—410 Rosebank Monor, 3954 Cedar Hill Road, available Aug. 1.
$204.17—212 Royal Commodore, 715 Vancouver Street.
$450.00-$525.00—Village Oaks, 2125 Oak Bay Ave., sorry no children or pets.
$275.00—Wychbury Court, 1037 Wychbury Avenue.
$295.00—111 University Park Terrace, 1870 McKenzie Ave., sauna, swirl pool, child welcome, available immediately.
$325.00—316 Royal Woods, 1009 McKenzie Ave., pool, sauna, swirl pool, bright corner suite.
BACHELOR SUITES
$151.25—405 Antrim Court, 2310 Quadra Street.
$150.04—110 Greenleaves Apts., 2523 Wark Street.
All rents are current.
For further information call: BROWN BROS. on BLANSHARD 385-8771 (anytime)

GORDREAU APTS.
(129, 131, 135 GORGE RD., E.)
Quietly located on the banks of the Gorge Waters, we offer you a completely modern apartment with large sundecks, featuring:
Swimming Pool
Swirl Pool
Sauna
Recreation Area
One-bedroom suites from $195.00.
Two-bedroom suites from $265.00.
For appointment to view, please call resident manager at 382-0981, 383-6436, 383-0530 or
For further information call: BROWN BROS. on BLANSHARD 385-8771 (anytime)

JUBILEE AREA
½ block from Safeway and shopping, very spacious suites. Quiet block. On bus routes. 1 only studio, $175, 1 only 1-bedroom, $190. Phone 592-6770.

FORT PANDORA
Very convenient location. Special. 1 only, 2-bedroom, $239. Phone 383-7724.
KILMARNOCK HOLDINGS LTD.
595-2434

Craig House
SPACIOUS — SPACIOUS
1/4 BEDROOM FROM $228.50
1 BEDROOM $199.50
BACHELOR $170
Modern block, infants welcome, mins, to town, bus at front door.
383-5591 479-1435 658-5900

WEDGEWOOD TERRACE
1655 CHAMBERS
Large 1-bedroom ste. — low rent, close to downtown, no children, no pets, adult block. Phone 384-6353.

TWO WEEKS FREE RENT, 2-bedroom large suite, $247. One bedroom, $175. Elevator, controlled entance, drapes, cable, wall-to-wall carpeting, laundry facilities, indoor pool, free parking, heat included, available immediately. Children welcome. 384-3686.

SPARWOOD
Brand new bachelor apartment, 3824 Carey Rd. Elevator, drapes, controlled entrance, wall to wall carpet, cable TV, laundry, covered parking, bus stop at door. $185. Please call manager, Mr. M. Bol. 479-6297.

COOK, HILLSIDE AREA, QUIET block, available now, 1 bedrooms at $170. Available July 1st, three 1-bedrooms from $170 to $185. Includes heat, cable and water. Sorry, no children or pets. 386-0304.

$170 FOR A NICE 1-BEDROOM suite or bachelor $162.50. Includes everything (cablevision, parking and heat). Close to park and bus. 382-5282 or 382-4419, if no answer 478-0225.

200 APARTMENTS TO RENT UNFURNISHED

GARDEN CITY PROPERTY MANAGEMENT LTD.
1468 Quadra. 1 bdrm. fully self-contained, main floor $155; all utilities included.
611 ADMIRALS RD
1 and 2-bedroom suites, close to all amenities. Reasonable rent.
2 character bachelor suites. Private entrance. Available immediately.
1 bedroom suite at 1264A Park Terrace, Esquimalt. Available immediately.
831 ELLERY
Large bright newly painted 2-bedroom suite from $212. Located in Esquimalt. Children and pets welcome. 1 month rent free with 6 months lease. 477-5472 anytime or 386-2374 (caretaker after 5 p.m.).
Cozy redecorated 1-bedroom suite. Available immediately. James Bay.
Lovely 3-bedroom Townhouse in Colwood. Available July 1.
Super deluxe Townhouse 1940 sq. ft., 3 bedrooms, 2 bathrooms, rec room. Available immediately.
Comfortable 2-bedroom, 4-plex for a small family. Available immediately. Pets welcome.
Brand new 3 bedroom, 2 bathrooms, Duplex by Saxe Point, Esquimalt. Fireplace, appliances extras. Available immediately.
1324 Johnson, 2 bedroom lower duplex with fireplace. Stove and fridge, 1½ baths. $275.
Ste. 202-920 Hillside. 388-5194.

FOR THE WESTCOAST LIFESTYLE WE OFFER THE
3RD DIMENSION
Quiet, adult apartment living that includes:
—individual interior designs
—Deluxe appliances
—Recreation room
—Wall-to-wall carpeting
—Underground parking
and many other features
Located in the quiet Fairfield district
THE 3RD DIMENSION is only minutes from shopping, recreational facilities, and Beacon Hill Park.
Deluxe two-bedroom suites now renting, from $305-$375.
OPEN FOR INSPECTION THIS WEEKEND SATURDAY & SUNDAY, 1 TO 4.
1151 OSCAR ST.
For further information and viewing, contact
Bob Craig 388-6061

CHILDREN WELCOME ONE SMALL PET ALLOWED PER SUITE
NEW BUILDING
For the children covered play area and outside playground. For the adults access to sauna, pool room and table tennis. We pay half of hydro bills. Phone resident manager, 382-8090, office 384-9793.

WYCHBURY COURT
1037 WYCHBURY AVE.
Make your spring move into a bright new suite in Wychbury Court, located next to the Olde English Inn. One bedroom suites from $215.00, two bedrooms from $275.00. Please call our resident manager at 383-0602 or:
For further information call: BROWN BROS. on BLANSHARD
385-8771 (anytime)

Available Now 991 CLOVERDALE
Bachelor $149
2 BR from $250
INCLUDING HEAT AND CABLEVISION.
Also Penthouse Unit with Sundeck $280
PHONE MR. OR MRS. CORBIN, 384-5968
OR 385-0991 Answering Service

ROCKLAND
Spacious new 2-bedroom suites, 2 bathrooms, utility room, deluxe appliances, including dishwasher. Amenities include swirlpool, sauna and workshop Available immediately. Farmer Investments & Realty Ltd. Boyd Sadler 382-2134 or 592-1929.

COMFORT LIVING
For rent: choice 2 bedroom townhouse with fireplace, stove, fridge, washer, dryer. In quiet Lakehill area with large beautiful maintained yard complete with fountain pool. Close to school, university, shopping. Available August 1st at $350 call 479-6174.

RIDGEWAY APTS.
Only two 1-bedroom apts. left — $180 p.m. July 1st. Walking distance to town. W-to-W, balcony, heat included. Parking and laundry. Apply Ms. Pelfrey, 388-4271.
J. H. WHITTOME CO., LTD.

KINGSWOOD
Studio, available now, $149.31. One bedroom available now, $159.57. No children or pets. Resident manager 385-5581, 2552 Vancouver.

PARLIAMENT BUILDINGS, Inner Harbour, 2 blocks. Large 1-bedroom, ensuite, storage in 1-year-old building, soundproofing, controlled entrance, elevator, automatic defrost fridge, heating and hot water included in rent. Resident Manager, 385-6407.

$177 Per Mth Only
One bedroom apartment suite. Available now or August 1st. Heat, cable, parking included. Close to Woodcc, 944 Tattersal Dr. 478-9123, 385-2078, or call at Apt. 4.

HARBOUR VIEW MANOR
925 ESQUIMALT ROAD
1-bedroom modern suite from $195.00. No children or pets. Mrs. Cox, 384-1890.
Britis American Realty Ltd.
385-1431

GONZALES WATERVIEW
Spacious, deluxe 2-bedroom apartment, large balcony, heat, covered parking, laundry, Aug. 1st. $350. 595-3766.

200 APARTMENTS TO RENT UNFURNISHED

Luxurious 2 Bedroom
Approx. 1,100 to 1,500 sq. ft.
**NOW R

200 APARTMENTS TO RENT UNFURNISHED

VILLAGE OAKS

(2125 Oak Bay Avenue)
Superior construction, deluxe appointments combine to make Village Oaks one of the finest residences offered on today's market. Two and three bedroom suites with master ensuite, deep pile carpets throughout, undercover parking, dishwasher and garburator are just a few of the fine features. From 1300 to 1600 square feet, priced to rent at $435.00 to $525.00. Adults only, no pets allowed. For appointment to view please call:

BROWN BROS.
on BLANSHARD
385-8771 (anytime)

MANCHESTER COURT

(565 MANCHESTER ROAD).
MAKE YOUR NEXT MOVE TO MANCHESTER. BRIGHT, NEW, LARGE ONE AND TWO BEDROOM SUITES, EXTRA LARGE SUNDECK, QUALITY APPLIANCES. PRICED FROM $275.00 FOR TWO BEDROOMS AND $215.00 FOR ONE BEDROOM PLEASE CALL OUR RESIDENT MANAGER AT 386-3615 FOR APPOINTMENT TO VIEW OR:

FOR FURTHER INFORMATION CALL:
BROWN BROS. on BLANSHARD
385-8771 (ANPTIME)

CLEEVE WOOD ESTATES LTD.

McKENZIE WOOD APTS.
1002 McKENZIE AVE.
In lovely wooded area with high view featuring largest balconies in town. Lowest rent for a new building. Highest quality (we built it, we run it, its a family operation). Emphasis on soundproofing. Our tenants are our best reference. Your response has been so good we now have a waiting list. One bedroom and den, $232; 2 bedroom, $255. Manager 479-9468 or 479-8812 (24 hrs.)

OCEAN VILLAGE

ONE AND TWO BEDROOMS
$175 TO $200 MONTHLY
Lovely apts. beautifully located overlooking Sooke Harbour Basin.

SPECIAL RATES
FOR THE GOLDEN AGE
Call
642-3814
after 3 p.m.

Macaulay North Apartments
1-bedroom from $195
2-bedroom from $260
Resident Manager — Molly Allwood
Call 382-5622 or call
P. R. Brown and Sons
385-3435
E. Y. Construction

MAPLEWOOD GREEN

3255 COOK STREET
1 and 2 bedrooms, July 1st; some available immediately.
Includes:
Swimming pool, Sauna, billiards and free heat.
382-0815
COMPETITIVE RATES

$225.00
McKenzie Ave. — Lovely, 1-bedroom apartment with separate dining room. Tennis courts and sauna.
$150.00
Hillside at Cedar Hill — bachelor suite. Includes heat, cablevision and parking.
JACK MEARS
OAK BAY REALTY LTD.
RENTAL DEPARTMENT
598-3321

York Manor

JAMES BAY
Modern block, close to sea
1 bedroom $195
Bachelor $160
ADULTS ONLY
385-1908 479-1435 652-5900

The Sentinel

In Esquimalt for a better apartment. Phone 385-1249. 2 bedroom on 4th floor. 1 bedroom on 3rd floor. 2 bedroom on main floor.

READ THIS!

1527 FORT AT BELMONT
Available now, large, unique, 1-bedroom with balcony redecorated, drapes, rugs. You pay only Hydro and Phone — $190. 592-9865.

WATERFRONT
1 and 2-bedroom apartments, Building situated at the waters edge, and features pool, sauna, games room. Adults only, no pets. Please call resident manager 386-4022 before 10 or after 4 p.m.

DELUXE 3-BEDROOM, WALL-TO-wall carpet, all appliances. Drapes. Children and pets welcome. Brand new, Langford area, $325 per month. 383-2715 or 595-3867.

WATERFRONT CORNER SUITE
2 bedrooms, 1½ baths, walk-in closet. Quiet location with lovely views from all windows. Call resident manager 385-4022, before 10 or after 4 p.m.

2320 QUADRA
Almost new, 3 bedroom, $265. Parking, heat, hot water included. Children welcome. 658-5393, 658-5781.

JAMES BAY
Available immediately, quiet oversized 1-bedroom apartment, $198; no increase in 1977, almost new building. 382-2117.

ESQUIMALT NADEN
665 Constance, 1 and 2 bedrooms, adults without pets. John, 386-3231, 477-8096.

LARGE TWO BEDROOM AND deluxe two-bedroom, carpets, drapes, fridge, stove, cablevision, bus stop at door. 478-0225, 384-6383.

MODERN 2 BEDROOM 4-PLEX. Quiet adults, $177. Evenings 382-4360.

ESQUIMALT, 2-BEDROOM apartment. Heat, hot water, cablevision. Children welcome. 386-3829.

472 MOSS, 1-BEDROOM SUITE. 382-0561.

1-BEDROOM BASEMENT SUITE, available July 1st. 385-9206.

200 APARTMENTS TO RENT UNFURNISHED

NOW RENTING THORNWOOD MANOR

(1038 Inverness St.)
BRIGHT NEW SPARKLING
Large suites with large bedrooms, deluxe kitchens with plenty of counter and cupboard space. Long 22-foot sundecks for enjoying the summer sun. Ample covered and open parking spaces available. All this in a building designed to provide you with maximum living comfort. Priced from $195.00 for one-bedroom suites. For appointment to view please call Brown Bros. on Blanshard — 385-8771 (anytime).

NOW RENTING PANDALE PLACE

1368 PANDORA AVE.
Start your summer in a bright, fresh, new suite conveniently located close to town. Featuring extra large kitchens with plenty of cupboard and counter space.
One-bedroom suites from $220.00
Two-bedroom suites from $275.00
For appointment to view please call resident manager at 384-8571 or:
For further information call:
BROWN BROS. on BLANSHARD
385-8771 (anytime)

BRENTWOOD TOWER

Apartment Living
In the Country
One bedroom suites from $205
Two bedroom suites from $250
Heat, parking includes in rent

NOW RENTING FROM
JULY 15th and AUG. 15th
Located in beautiful Brentwood Bay, 15 mins. to city. Garden plots available.
Westgate Rlty. 388-9941, 479-5910

970 KINGS ROAD

LOCATION
Central, close to town and shopping centres.
Bus stops at front door.
STYLE.
Attractive, bright suites featuring large, private balconies.
1-BEDROOM SUITES ONLY
VALUE.
$169-$195
Adults only, no pets.
Telephone Resident Manager, 383-9802 or
382-3721.

SECLUSION ON 5 ACRES OF TREED PARKLAND

BUT ONLY
15 MINUTES TO DOWNTOWN
1-Bedroom from $210
2-Bedroom from $265
Mr. Harris — 479-5688
Mr. Tamke — 479-7837
Mr. Darling — 479-0199

QUADRA WOODS 4038 QUADRA ST.

ELLERY APARTMENTS

(837 Ellery St.)
One- and two-bedroom suites available from $198.00 to $243.00. Children welcome. Covered parking available. Please call resident manager at 386-0045 or
For further information call:
BROWN BROS. on BLANSHARD
385-8771 (anytime)

COME TO QUIET
DUNSMUIR HOUSE

831 DUNSMUIR ROAD
WE OFFER:
—Ocean Frontage
—Terraced Gardens
—Park — Tennis
—Beautiful Large Suites
—Adults Only
Resident Manager 388-4943

DALLAS ROAD WATERFRONT TIDELINE APTS.

1470 Dallas Road
Bachelor suite, July 1st, $175.82.
Resident Manager, 382-5851
ROBERTS INVESTMENTS LTD.

Rockland Heights

Rockland and Oak Bay Ave. Available July 1st. 2 bedroom suite, main floor, $240. 592-2025 or 598-8755.

DELUXE CONDOMINIUM, 2 full bathrooms, 2 bedrooms, living room, dining room, separate eating area in kitchen. Third floor, wall-to-wall. No pets. $350 per month. 382-8419.

SPENCER CASTLE
Luxurious 2-bedroom, 2 full baths, large appliances with washer and dryer, view and garden, pool and sauna, clubhouse and guest room. Available July 1st. 592-6671.

SIDNEY 1-BEDROOM CONdominium, no pets, no children, drapes, fridge, stove included, good location, $240 per month. 656-6239 5 p.m. - 8 a.m. 652-3981 weekdays.

JAMES BAY, 2-BEDROOM VIEW suite, $255.25. 1-bedroom suite, from $196.50, close to park, bus, hopping centre, waterfront, 385-5930.

$220

Spacious 2-bedroom, includes heat, child welcome. 741 Admirals Rd. 386-9154.

ROCKLAND ARMS

Quiet 1-bedroom suite, working lady, walking distance downtown, owner-managed. 1030 Linden.

ESQUIMALT, BACHELOR apartment, stove, fridge, drapes, wall-to-wall, utilities included, $175, immediate occupancy. Phone 386-2684.

GONZALES WATERVIEW
Large, quiet 1-bedroom apartment, laundry, covered parking, heat, Aug. 1st. $230. 595-3766.

3-BEDROOM TOWNHOUSE, 1½ baths, pool, carport, recreation centre, $359. July 1st. 479-2041.

3-ROOM APARTMENT, GROUND floor, separate entrance, quiet. Private. 1420 Coventry. $125.

TWO BEDROOMS, HEAT, lights, water included, children, pets welcome. 383-3963.

LANGFORD: BACHELOR SUITE, stove and fridge, no pets, rent $105. 478-4488.

NEAR NADEN, LARGE 1-BEDroom, hot water supplied. $160. 479-2684.

1-BEDROOM BASEMENT APARTment in duplex, $150. Vacancy July 3. 384-3348 after 6.

APT. AND HOUSE RENTALS
LOISELLE BROS. 383-4568

OAK BAY, 1-BEDROOM, SECOND floor, adults, no pets, 598-3862.

RENT UNFURNISHED

UNIVERSITY AREA
CAMPUS COURT

1631-1641 McKenzie Avenue
—Totally unique
—Deluxe 1 and 2 bedroom suites from $195.
—Close to shopping and recreation
—Buses at the door
—Tennis court
477-0011 477-2612

FAIRFIELD
1-bedroom apartments for rent near Beacon Hill Park. $188 per month. Children welcome.
477-0011 385-0089

CLOSE TO SCHOOL
CHILDREN WELCOME
One-bedroom and bachelor apartments for rent from $171.75. 382-0088, 477-0011.

Crescent Construction Corporation

NOW RENTING SANSAR APT. 1140 Hillside

Large 1 and 2 bedroom suites, wall-to-wall carpeting, drapes and deluxe appliances.
Close to shopping, downtown and recreation facilities.
From $180 to $260
Open House this weekend, Saturday and Sunday 1-4.
For further information and viewing contact resident caretaker, Mr. Morris, 385-0456.

CAPTAIN'S WALK

NEW BUILDING
1357 Esquimalt Rd.
(Past Admirals Rd.)
1 AND 2-BEDROOM
SUITES FROM $195
Phone manager, Apt. 403, 384-0834, or Ans. Service 385-0991 anytime.

NEW BUILDING 1537 Morrison St.

—1537 Morrison St.
—Near Jubilee
—2 and 3 bedroom suites
—Available July 1st from $280
—Move in now pay for Aug. Have July Free.
—No children or pets
—All corner suites
—Elevator, ample parking
Phone 598-6711 or Mr. Mackey 595-6278 in Sta. No. 402
Or 385-0991 Answering service

SIR FRANCIS DRAKE

335 ST. JAMES STREET
Clean, quiet, adults, sauna, close to shops.
Bachelors from $155
1-Bedroom from $214
2-Bedroom from $248
Mrs. Anderson, 386-0847
Phone after 6 p.m.

APRIL MANOR

2530 WARK STREET
Close in — ideal. Includes parking — cablevision — controlled entrance — wall-to-wall.
Bachelors from $150
1-Bedroom from $170
Mr. Graves, 385-8832
after 6 p.m.

UPPER FORT ST. AREA

A VERY LOVELY 1-BEDROOM SUITE IS AVAILABLE JULY 1ST, RENTING FOR $181.90, WITH NO INCREASE FOR OVER A YEAR AT LEAST. THIS IS A VERY QUIET BUILDING, ESPECIALLY SUITED TO SENIOR ADULTS. PLEASE CALL 595-1210. NO PETS.

NICE 1-BEDROOM APARTments, available July 1st, large apartment $203. Including heat, parking space, cablevision, storage area, August 1st, large apartment, top floor, $203. Medium size apartment, top floor, $190. Medium size apartment, 1st floor, $179. Esquimalt, young child welcome, no pets. 385-6592.

TERRACE GREEN
180 Croft St.
Opp. James Bay Square
1 and 2-br. w.-w. throughout, color appliances. Cablevision, elevator, quiet people and building. Close to Parliament. Opposite large Mall, $254 and under. Phone Mgr. at 383-5151, after 6 p.m. Adult block.

THE HORIZON
Corner Shelbourne, Midgard, deluxe one bedroom suite, $225. Heat, water, cable, parking included. Wall-to-wall carpet, drapes and colored appliances. Apply 412-1576 Midgard Avenue or phone 477-9489. Sorry, no children or pets.

SEVERAL BACHELOR SUITES in adult highrise for rent. Amenities include swirl pool, saunas, heated pool, putting and bowling green, underground parking. Located next to Beacon Hill Park. 385-6928.

DELUXE, BRIGHT, 1-BEDROOM corner suite in clean, quiet, modern block. Close to town and Parliament Buildings. Refined older adults preferred. Sorry, no children or pets. Owner-manager, available August 1st, $198. 477-6448.

NEW DOWNTOWN APARTMENT for adults, will pay local move, one month's rent free, plus one half of first two month's rent. Special rates for senior citizens, including shopping service. Starting $210 per month. 382-0652 or 386-0832.

CHARACTER 1 BEDROOM suite, in triplex, fireplace, stained glass, separate entrance, off street parking and use of garden, $248 per month, includes heat, hot water and gas, vacant August 1st, call Doug Ford, 382-6447 or 479-1687.

885 OLD ESQUIMALT ROAD
$255 — 2-bdr., 2 balconies
$248.67 — 2-bdr., both top floor
$185 — 1-bdr., vacant, adults
477-7206
If no answer, 383-0888

VICTORIAN APT.
2111 SPRING ROAD
1 bachelor suite at $140. 1-bedroom suite, $177. Parent with child welcome. Res. Mgr. 385-2584. British American Realty Ltd.

ESQUIMALT, 1 BEDROOM suite, $164 and 2 bedroom suites $235.50. Everything included, except light bill. Large balconies, no pets please. 384-2173, or 385-6802.

611 ADMIRALS RD., AVAILABLE immediately, nice 1 and 2 bedroom suites. $201.66 includes heat and hot water, close to all amenities, phone 388-5194.

FORT ST. CLOSE TO TOWN, older building, 1-bedroom, living room and kitchen, stove, fridge, and all utilities included, share bathrooms, $140. 385-3721.

AVAILABLE NOW, 1-BEDROOM apartment, $160. Bachelor, $144. August 1st, 1 bedroom, $171, includes heat and cable, no children or pets. 384-7924.

LARGE BED-SITTING ROOM, kitchen, bathroom, on level quiet house; heat, hot water included, no pets. Richmond. $150, immediately. 592-6811.

200 APARTMENTS TO RENT UNFURNISHED

REDWOOD PARK

(155, 157 Gorge Road East)
Enjoy the summer and sunshine from your private balcony beside the beautiful, quiet Gorge Waters. We offer you wall-to-wall comfort in a completely modern apartment featuring:
Resident Manager,
Large, bright, new suites,
Swimming Pool,
Sauna,
Covered Parking,
Recreation area.
Priced to rent from $220.00 for a one-bedroom suite and $300.00 for two bedrooms. For appointment to view please call 382-6407 or 384-3218 or
For further information call
BROWN BROS. on BLANSHARD
385-8771 (anytime)

VILLA MARA

Now Available
Luxurious resort style living on the beach at Sooke Harbour, beautiful 2-bedroom cottages and townhouses.
IDEAL FOR
RETIRED COUPLE
Phone
642-3814 after 4 p.m.
Jim and Ara Anderson Managers

HYBURY HOUSE

3869 Shelbourne Street
1 and 2 Bedrooms, July 1st
Includes:
Swimming Pool, Sauna, Jacuzzi Billiards, Free Heat.
477-9601
COMPETITIVE RATES

SELECTION
AND
PRICE
ARE 2 IMPORTANT FACTORS IN CHOOSING AN APARTMENT. WE HAVE BOTH AVAILABLE IN OUR BUILDING, WHICH IS ESPECIALLY SUITED TO SENIOR ADULTS. WE ARE LOCATED ACROSS FROM A SHOPPING CENTRE AND RIGHT ON TRANSPORTATION. RENTS RANGE FROM $166.22 TO $189.78 (FOR 1 BEDROOM), AND NO INCREASE FOR AT LEAST A YEAR. PLEASE PHONE 382-0626 FOR FURTHER DETAILS.

CAPSTAN COURT

630 HEAD STREET
New — Clean — Quiet, Controlled entrances — Wall-to-wall.
MICROWAVE OVENS
1-Bedroom from $199
2-Bedroom from $260
Mr. McCallen
386-0083

Family Building

Large suites. Controlled entrance — close to schools and all amenities in Esquimalt.
1-Bedroom from $180
2-Bedroom from $220
3-Bedroom from $265

ELLERY MANOR

855 ELLERY STREET
Res. Mgr. A. Perkins 382-2942

INCOMPARABLE WATERFRONT CHRISTIE PT. APTS.

Delightful 2 and 3-bedroom suites, all with view, private estate landscaping, swimming pool, Hobby and games room, boat dock. 2951 Craigowen Rd., near Admirals and Craigflower. Phone us, 385-0644.
PRICED FROM $195

BRIGHT 3 ROOM SUITE, $125, convenient location, Vic West, on bus, suit mature lady. 592-2038.

LANGFORD COLWOOD AREA 2 bedrooms, children welcome. $221.20. 478-4109.

JAMES BAY, 1 BEDROOM, $189; 2 bedroom, $231. July 1st. 385-5962.

201 APARTMENTS TO RENT FURNISHED

BEACON HILL NEAR THE SEA. DELUXE BACHELOR APART., TASTEFULLY FURNISHED, INCLUDING TV, WALL TO WALL CARPETING. CLOSE TO BUS. MAID SERVICE AVAILABLE. NO CHILDREN OR PETS. NO RENT INCREASE 1 YEAR. $235. 383-3824.

AVAILABLE NOW
$195.70 — beautiful 3½ rms. with main furniture — (Esquimalt close to Victoria), W to W carpets — heat, H water, cable, laundry, parking, supermarket, bus at the door. Dickie Agencies, 382-4312, 919 Fort.

FULLY FURNISHED APARTments on bus route and across from shopping, Jubilee Hospital area, bachelor, $210, one bedroom, $230. No increase for two years included in rental contract. 592-9516.

GORDON HEAD, WATERFRONT, deluxe 1 bedroom, wall-to-wall, well furnished, private entrance, utilities included, Aug. 1st, Sorry no children or pets. $250. 477-1485.

TWO BEDROOM, INCLUDING heat and water, fridge and stove. Separate entrance. Available now. 382-6024.

BEACON HILL PARK, VANcouver Street, bachelor suite, heat and water included, $152 Working lady. 382-8947.

VIEW ROYAL COTTAGE, TWO bedroom, $245; bachelor, $175; also student suite, $99, includes all utilities. Adults. 479-8112.

LARGE MODERN ONE BEDroom. Main floor, older home. Quiet adults. $190. Evenings 382-4360.

BASEMENT 1 BEDROOM SUITE. $150 per month including cablevision, hydro, water etc. Phone 383-6128, after 5:00 p.m.

1-BEDROOM FURNISHED IN modern apartment building close to Parliament Buildings, $200 a month. 382-1508.

MODERN, NEAR DOWNTOWN, studio bachelor, TV, dishes, linen, parking included. $187.50. Michelangelo, 386-2812.

DOWN TOWN, FACING BEACON hill Park, weekly rates, everything included, Thunderbird Motel, Ph. 384-0632.

2-BEDROOM BASEMENT SUITE, private entrance, utilities included, $230 a month, available July 1st. 382-9505.

3-BEDROOM BASEMENT SUITE, city centre, private entrance, utilities included, $250 monthly. 383-2250.

BEACON HILL — SUNNY, quiet, with bedroom, everything included. 592-7606.

FAIRFIELD STUDIO APARTment, suit responsible young adult, $185 monthly. 478-8903.

COSY BACHELOR, OLDER home. No pets. Central. $135. Evenings 382-4360.

JULY 1, 1-BEDROOM, JAMES Bay near Dallas Road, 1 block to bus and shopping mall. 383-6090.

MODERN ONE BEDROOM. MAIN floor, 4-plex. Quiet adults. $165. Evenings, 382-4360.

FURNISHED BACHELOR, INcludes linen and utilities. Share bathroom, $125. 595-1146.

ONE-BEDROOM SUITE, FURnished, close to Woodwards. 386-7896.

LARGE ONE-BEDROOM, $185, 1 child, Colwood-Langford. 477-2548.

VACANT — UPPER 3½ ROOMS and bathroom, 383-6664.

201 APARTMENTS TO RENT, FURNISHED

NEW

NEAR CENTRE
Colour TV, bath-shower, kitchen with dishes, parking, elevator, near bus stop, everything supplied, no maid service. Pool and sauna privileges. Studio, bachelor suites. Weekly $85, $250 to $260 per month. Aslo one 1-bedroom suite, $325. 386-2812 day or night.

AVAILABLE
IMMEDIATELY
Attention university, faculty or students. One bedroom furnished condominium with hide-a-bed in living room. Next to Racquet Club and overlooking the university. Sauna, swirlpool, study and social rooms, exercise room. Underground parking. Suite 230, University Park Terrace, 1870 McKenzie Avenue.

BRIGHT, CLEAN 1-BDRM., bsmt. apt. from July 1. Fridge, stove, $155. Rural setting, modern home, 3 mi. S of Brentwood. Non-smoker, non-drinker.
Ross Butler
388-4455 384-8075, Pager 551
CENTURY 21
J. D. BOSDET LTD.

DELUXE 1 BEDROOM SUITES, fully furnished, including fridge, stove, dishwasher, colored TV, Maid service. By week, day or month. Ocean Manor. 388-7818.

202 APARTMENT FURNITURE TO RENT

STANDARD FURNITURE
Three Rooms from
$40 per month
Immediate Delivery
382-5111

MONTH TO MONTH
Piece or Group
CAMOSUN FURNITURE RENTAL
942 Fort St. 383-3655

203 APARTMENTS WANTED

WANTED: 2 BEDROOM APARTment, house or duplex, approx. $200 per month. Must take small pet and child. Shelbourne-Lake Hill district. 642-3853.

RESPONSIBLE WORKING COUple desire older apartment or small house. Willing to do some gardening. 598-6295.

1-BEDROOM SUITE, FURNISHED or unfurnished for quiet single man in Sidney or North Saanich. 655-1176.

204 SHARED ACCOMMODATIONS

THREE PERSONS TO SHARE 6 bedroom spacious McLure mansion. Ages 20 to 30, females preferred. Available July 1, 960 Foul Bay Road. 598-7980.

JAMES BAY AREA, $100 A month, 7 bedroom home, fully furnished, 3 bathrooms, 1 huge kitchen with appliances, rentable July 1, 598-8335, ask for Don after 5.

WANTED: RESPONSIBLE PERson to share house in Mt. Tolmie area. $120 inclusivie. 592-7750, after 6 p.m. $120 inclusive. 592-7750, after 7.

FAIRFIELD: ONE PERSON TO share spacious furnished 2-bedroom apartment for the 2 month peiod of July-August, $130 a month. 383-3019.

NON-SMOKING FEMALE, TO share house near University. Fireplace, yard, $85. 477-6491.

SINGLE PARENT WISHES TO share her three-bedroom town house with same. 386-7186.

SIDNEY, NEW HOUSE, THREE bedrooms, male 24, $150. 656-7032.

PLACE FOR ONE IN ASPIRING community home. 598-3629.

206 DUPLEXES TO RENT

FAIRFIELD, AUGUST 1. 2 BEDroom triplex, close to beach and park. $237 p.m. Includes heat, hot water, fridge, stove. 592-2513 or 388-6275 pager 2945.

LOWER 2-BEDROOM DUPLEX, stove, fridge, heat, parking included. No pets, prefer responsible working girls. Available July 1. 595-7914.

YEAR OLD, SPACIOUS, 2-BEDroom duplex with fireplace, wall-to-wall, en suite, electric heat and full basement, rent $350. Phone 477-5138.

TWO BEDROOM, HEAT, LIGHT included. Partially furnished. Children welcome. Available July 1st. $225. 2519 Ludgate. 388-6543. No pets.

BACHELOR SUITE FOR RENT, $125 a month, fridge and stove, available now. 2 bedroom, fridge and stove, available July 15th, $250 per month. 477-2531.

UPPER DUPLEX IN ESQUImalt, two bedrooms, newly redecorated, wall-to-wall carpet, new plumbing fixtures. Mature quiet tenants, $200. 385-9686 or 383-5312.

COLWOOD, SIDE BY SIDE, 2 large bedrooms, wall-to-wall, large fenced yard, fridge and stove, close to schools and shopping. $300 monthly 386-9615, after 5:00 p.m.

2-BEDROOM UPPER DEPLE, large kitchen and living room. $300 per month including heat and water. Children and pets welcome. 386-1082, 386-7016.

HAULTAIN AREA
2-bedroom side by side duplex, fridge, stove, full basement, available now, $290 per month, 595-8169 after 5 p.m.

1-BEDROOM LOWER DUPLEX with fireplace, Woodwards, Woolco area, $150 monthly, plus $20 for utilities. 384-0256.

LAKEHILL. LARGE 3-BEDROOM, wall-to-wall, fireplace, stove, fridge, washer, dryer, $350, utilities included. August 15th. 479-0195.

BAY AND BLANSHARD, 1-BEDroom, fridge, stove, water, $120 per month, available immediately. 479-4619.

OAK BAY
2 bedroom upper suite on large lot. Appliances included. Child welcome. $300. 656-5882.

BAY AND BLANSHARD, FURnished 1 bedroom, fridge, stove, water, available immediately. 479-4619.

VIEW ROYAL. 1 BEDROOM side-by-side, heat, water, fridge, and stove, $165 per month. No pets please. 479-4619.

SIDE-BY-SIDE FURNISHED ONE bedroom duplex, Gonzales Bay, $200. Available August 1st. 592-2265.

OLD ESQUIMALT ROAD, three-bedroom modern duplex, 1½ baths, $350. Call Royal Trust, 388-4311.

2-BEDROOM, MODERN DUPLEX, fridge and stove, $295. Heat and hot water included. Phone 385-8052 after 5 p.m.

AVAILABLE AUGUST 1ST — 2 bedroom side by side duplex. Basement, carport, yard. Cedar Hill area. No pets. $295. 595-7094.

LARGE 2-BEDROOM UPPER, city centre, fridge, stove, heat supplied. References. $275 monthly. 53-2250.

JUBILEE 2-BEDROOM, LOWER, fridge, stove, washer dryer, clean fenced yard. Close to schools stores and buses. $310. 598-6956.

AVAILABLE NOW, VIC WEST waterfront. 2 bedrooms. Privacy. $175. Phone 385-4393, 384-5706.

3-BEDROOM LIVING ROOM, dining room, bathroom, August 1st, $320. 479-1353.

3-BEDROOM TOWNHOUSE, 1½ baths, pool, carport, recreation centre, $359. July 1st. 479-2041.

CHARACTER
Side-by-side duplex, one bedroom. Fairfield, $265. Phone 598-6194. No dogs.

Three bedroom side-by side. Sooke Road, Langford. Fridge and stove included. $325.00.
MONTREAL TRUST 386-2111

VACANT REDECORATED SIDE by side, $275 a month. Pets and children. 479-6205.

2-BEDROOM UPPER DUPLEX. Wall-to-wall. All utilities included, $320. 388-4501.

SIDNEY, 1-BEDROOM, STOVE, refrigerator, $175 monthly. 656-6875 evenings.

2-BEDROOM BASEMENT SUITE, stove and fridge included, children welcome, references, $190. 386-3051.

2-BEDROOM, 1,000 SQ. FT., drapes, utilities, appliances, non-smokers. 592-7952, 595-6226.

TWO BEDROOM, CLOSE TO town, $190. Oil stove cooking. 595-2153.

SIDNEY, 2-BEDROOM DUPLEX, $255 monthly. 477-9295, after 5.

206 DUPLEXES TO RENT

JUBILEE AREA
Would suit quiet couple — clean 2-bedroom duplex — Full basement — Oil Heat — available immediately — Rent $295.00 per month. To view call 384-9335.

david burr ltd.
655 Fort St. 384-9335

NEAR JUBILEE
HOSPITAL
2-bedroom duplex, Full basement — oil heat — drive-in garage — Rent $295.00, to view call before 7:00 p.m. 592-9596.

DELUXE 3-BEDROOM WALL-TO-wall carpet. All appliances. Drapes. Children and pets welcome. Brand new, Langford area. $325 per month. 384-8075 or 595-3867.

2 BEDROOMS $250, SIDE-BY-side duplex, fridge, stove, water included. 520 Admirals Road, near Esquimalt Road. Open house, 1-3 p.m. weekends. 383-5347.

FAIRFIELD, LARGE UPPER DUplex, 1-bedroom, fridge, stove, cablevision, heat, water and drapes. No children or pets, $225. 1260 Oxford St. 385-2350.

DELUXE 3-BEDROOM. WALL-TO-wall carpet. All appliances. Drapes. Children and pets welcome. Brand new, Langford area. $325 per month. 383-2715 or 595-3867.

CENTRAL SAANICH, IMMEDIate occupancy, 2 bedroom basement suite. Carpeting, fridge, stove, laundry facilities. Fruit trees, greenhouse, garden. $200. 592-0261.

DELUXE, LARGE (1300 SQ. FT.) 3-bedroom duplex with fireplace and dining room. $325, including heat, water and garage. Sept. 1st. 384-2457.

$220, 2 BEDROOM, STOVE, fridge. Side x side. 274 Tolcross Ave. 383-0985 after 4; 384-9419 anytime.

LANGFORD, COLWOOD AREA, 3 bedroom, fireplace, fridge and stove, utilities included, children welcome. $340. 478-4109, 478-8670.

3-BEDROOM SIDE BY SIDE, near Woodwards, stove, fridge, drapes. No pets. Aug. 1st. 658-8795. $300.

LANGFORD — LOWER SPAcious two bedroom, stove, fridge, heat included. No pets, or boarders. $270. 478-5260.

LARGE DELUXE 3 AND 4 BEDroom, $350. 474-2476, 382-2653.

210 HOUSES TO RENT UNFURNISHED

DELUXE 2-BEDROOM CONdominium. Oak Bay, large balcony, very quiet building, suitable for mature adults. No pets or small children. $325 a month. Heat included. One bedroom condominium, 19th floor, view of city and ocean, downtown, pool, sauna, etc. Heat included, $295. Phone 388-6474, between 9 and 4 Monday through Friday. 592-2142 evenings weekends.

3 BEDROOM RANCH STYLE

Available immediately in Goldstream area, rent reduced, and guaranteed for 1 year. 13th month rent free. Large living room with fireplace, counter top stove and wall oven, adults only, no pets. Rent $275. 478-8363, 592-1331.

FOR LEASE AT $5 PER SQ. FT.

Separate office bldg. in good corner location. Almost 2,000 sq. ft. on 2 levels, with 2 bathrooms and lots of parking. Call now:
Audrey Grimshaw Joe Blodgett
388-4455 388-6275
Pager 2945

GORDON HEAD
Executive maintained house, 10 months old, 3 bdrms., 1½ baths, large living room, dining room, kitchen, sundeck, 2 fireplaces, rec. room, 2 carports, dishwasher, stove, fridge, washer, cable, 1-year lease, $465 per month. Possession July 1st-15th, 477-7097.

EXECUTIVE TOWNHOUSE
Rockland Area
3-bedroom luxury townhouse featuring brick fireplaces, 3 baths, self-cleaning range, 19-cu. ft. frost-free fridge, washer and dryer, garburator, built-in vacuum system and dishwasher. $550 per month. To view contact 385-8714.

RENT TO OWN

8 bedrooms, dining room, living room with fireplace, wall-to-wall, double parking, near beach and tennis, with legal suite, rented to owner. Esquimalt. 386-7001 or 386-8583.

TOWNHOUSES, UNIVERSITY Garden Homes, 2 and 3 bedroom, close to shopping and schools, 1½ baths, family room, cablevision, washer-dryer hookup, includes stove and fridge, parking, spacious lawns, children welcome, no pets. $306.25 to $327.25. 595-5313.

HIGH COOK ST. AREA — modern spacious 3-4 bedroom, 1-2 bathroom home. Available immediately. Rent $425 p.m.

david burr ltd.
655 Fort St. 384-9335

AVAILABLE AUGUST 1ST. 3-bedroom house, Colwood area. Fireplace, sundeck, $400. Heat and hydro included. Owner has separate apartment on ground level. No pets. 478-9403, after 5.

LARGE OLDER STYLE HOME. 3 bedrooms, dining room, possible 4th bedroom or den. $350 month. Available now. Call Royal Trust 388-4311 or 592-6460.

HIGH QUADRA, 2-BEDROOM, full basement house with fireplace. Separate garage. Fridge and stove included. $355 monthly. Phone 479-3220.

BEACH DRIVE HOME, LARGE dining room and living room, with fireplace, 2-bedrooms, rec room, 2-car garage, references preferred. $425. 592-6226.

AVAILABLE JULY 15, 538 Meredith Crescent, newly decorated 3-bedroom, rec room, house for lease or rent, $370-$385. 477-1579.

3-BEDROOM HOUSE, AUTOMATic hot water. 1025 Bay Street, for more information call 383-3468, $265 monthly.

2-BEDROOM HOUSE, LANGFORD area, $300, immediate possession, children welcome. 592-2130, 479-9241.

8-BEDROOM, 6 BATHROOM SEcluded Rockland Mansion (McLure) as group home, guest home or ? Call eves. 595-8815.

MCKENZIE BLENKINSOP. 3-bedroom modern home. Fenced yard, full basement, August 1, $360. 382-3941.

OLDER HOUSE, 4 BEDROOMS, $295. Immediate possession. Balmoral Road. 598-5042 between 3 and 6.

OLD ENGLISH TUDOR HOME, 3 bedrooms, formal dining, 3 fireplaces, Gorge area. 1320 Coventry. $250 month.

NEAR NEW 3-BEDROOM BASEment house in quiet Colwood area. Fenced yard. Close to schools. $365. Available August 1. 478-8744.

3-BEDROOM TOWNHOUSE AT Burnside Gardens, $325 per month includes heat, water. Available now. 382-7354.

AVAILABLE NOW, 4 BEDROOMS, wall-to-wall, drapes, fridge, stove, washer, dryer, no pets. References, $390. 386-0004.

HOUSEBOAT FOR SALE OR rent, not motorized, completely self-contained, moored at West Bay Marina. 383-7623.

2-BEDROOM HOUSE W-W TOWN and Country area, no pets, no children, $290. 479-8111.

SMALL 3-BEDROOM, 1717 CALEdonia, $275 per month. 479-1393 evenings only.

LANGFORD: 3-BEDROOM, CARport, no basement, rent $280. No pets. 478-4488.

LARGE TWO-BEDROOM CHARacter, with basement, cul-de-sac. $350. 592-0428, 382-1673.

3930 GARNET PLACE — FOUR bedrooms, two baths, $400 monthly. 479-3313.

2 BEDROOM, 1 CHILD CONSIDered, 1 year term. $275 per month. 652-1374.

-BEDROOM CONDOMINIUM for rent, sauna, swirlpool, just off UVic campus. 388-9181.

LARGE 2-BEDROOM HOUSE, full basement, available July 20th, $300. 388-7818.

2 OR 3-BEDROOM HOUSE FOR rent, $350. 478-2880.

210 HOUSES TO RENT UNFURNISHED

Western HOMES ltd.
1037 Cloverdale Avenue 386-2494

NEW TOWNHOUSES

Two bedroom townhouses in James Bay. Basements, balconies, patios, undercover parking. Available now from $330 per month without appliances; or $350 per month with new fridge and stove.

COUNTRY EXECUTIVE — lovely 3 bdrm. house with rec. room and double carport on .4 acre in North Saanich. Available for 6 months beginning July. $450 per month.

OAK BAY — Large 4 bedroom character house, with rec room, 2 fireplaces, 2½ bathrooms, large dining room, living room and kitchen. $450, per month. Available July 15th, 1977.

WESTERN HOMES LTD.
386-2494 (24 hrs.)

RENTALS

1. 3 bdrm. full bsmt home located adjacent to Hampton Park. FP w-w carpets plus dev bsmt $375. Lease avail.
2. 3 bdrm, 2 baths, split lvl grnd floor condo. Fridge, stove, dishwasher, W & D. Excellent location with seaviews. $375.
3. 2 bdrm U duplex, LR, Kit. Excellent location, ½ blk to shops transportation. $248.
4. 2 bdrm L duplex, LR, Kit and bsmt. Excellent location, $295.
5. SIDNEY — 2 bdrm L duplex, LR with FP. Quiet st location $249.
6. New 3 bdrm, full bsmt home with D.R., Kit E.A., FP, excellent location on bus rte. Beautiful mountain views, $425.

AVON MORTGAGE CORP.
Real Estate Service Centre
1001 Cloverdale Ave.
Mon.-Fri. 9-5
388-6161

1303 Bay Street — 3-bedrooms plus easy-care yard. Immediate occupancy. $350 per month.

502—602 Agnes Street — 3-bedroom townhouse. Fireplace, swimming pool, immediate occupancy. $350 per month. Swinerton Stewart Clark, 385-2481.

DELUXE 3 BEDROOM TOWNHOUSES

"MORNINGSIDE WEST"
GORDON HEAD AREA
1½ bathrooms $325
1 and 2½ bathrooms $350
Exceptional soundproofing, low cost oil heating, w-w carpets, full basement, fireplace, free water and cablevision, washer, drier, fridge, and stove in each unit.
Contact Mr. or Mrs. Turner
477-3481
Byron Price & Associates Ltd.
385-2458.

PATIO TOWN HOUSES

Adjoining Park with Tennis courts. A few steps to Victoria Harbour and waterfront walkways.
New 2 and 3 bedroom Townhouses with private patios.
Five Minutes from Downtown with free-parking.
Carpet W-W with Drapes and appliances 2 bedroom — $295. 3

233 MORTGAGE LOANS and INSURANCE

1ST-2ND-3RD
Mortgage Money
Immediately available whether your home is paid for or not.
NO AMOUNTS TOO SMALL OR TOO LARGE
EXAMPLES:

AMOUNT	PAYMENT
$5,000	$45.55
$7,500	$68.36
$10,000	$91.11
$12,500	$113.90
$20,000	$227.85

25 Yr. Amort—9 Yr. Term
INTERVIEWS in the PRIVACY of YOUR OWN HOME
W. A. (Bill) Hodgson
385-4528
Byron Price and Associates Ltd.

388-4334
LOW RATE
1ST, 2ND, 3RD
FAST ANSWERS
Call Ross Owens at
LAKEVIEW MORTGAGE CORP.
388-4334
24 HRS.

234 MORTGAGES FOR SALE

MORTGAGE
2nd—$25,000 — Sidney — Fourplex — 16%.
1st—$30,000 — 13%
1st—12% — Apartment zoned property
1st—$30,000 — 12% — Surrey property
1st—$30,000—10½% — Sidney Duplex
2nd—$25,000 — 15% — downtown commercial.
Call:
Don MacGillivray
Seaboard Properties Ltd.
3947A Quadra Street
479-7138

MORTGAGES—First — Second — Equity — Call:
Don MacGillivray
Seaboard Properties Ltd.
3947A Quadra Street
479-7138

EXCELLENT FIRST CURRENTLY paying 13.25%; 2nd, 6 month term, well secured 15%; 2nd mortgage paying 10% will discount to yield 18% plus;
1st 18%, 1 year term, land, interest monthly.
R. M. GEDDES
PRINCIPAL MORTGAGES LTD.
479-1687

BUY—SELL—TRADE
Avon Mortgage Corp.
Real Estate Service Centre
1001 Cloverdale Ave.
388-6161

235 WANTED TO BORROW

FIRST MORTGAGE $100,000.00 at 12% 1 YEAR TERM
FIRST MORTGAGE $ 75,000.00 at 12% 1 YEAR TERM
FIRST MORTGAGE $ 35,000.00 at 11% 3 YEAR TERM
FOR DETAILS CONTACT MR. McKENZIE 386-7521
BOORMAN INVESTMENT CO. LTD.
1111 GOVERNMENT ST.

WANTED — $25,000-$30,000 FIRST mortgage, short term, (6 months). Phone 474-2476 or 382-2653.

240 BUSINESS OPPORTUNITIES

NEW WAREHOUSE
Quality building in prime location, 22,800 sq. ft. approx. 17,000 sq. ft. leased to triple A tenants, 5,800 sq. ft. vacant. Full price $865,000.
JAC KMEARS at 598-3321.

CONDO OFFICES
Ground floor offices of approx. 1000 sq. ft. Carpeted. Own washroom. Good exposure. Heat included in monthly assessment. $45,000. JACK MEARS at 598-3321.
JACK MEARS, OAK BAY REALTY LTD.

BUSINESS OPPORTUNITIES
Commercially zoned property on the Trans-Canada Hwy. near Duncan. Three large buildings with a total of seven rental units. Main building is new, and has a two-bedroom apt. above. Ideal for someone looking for location to carry on business and live above. Phone Paul Osborne at J. H. WHITTOME & CO. LTD. in Duncan for more information. 746-6161 or 746-3329.

UP-ISLAND HOTEL
Opportunity here for the serious operator — fully licensed and fully renovated — located in an area of no competition. Call today to discuss the excellent financing with JACK GRANT 477-8172 or TED BROWNE, 658-8412, 595-5171 anytime.
Canada Trust

SOLAR DEALERS
83 per cent of solar homes in North America are heated by our air system. Suitable for old and new structures, residential or commercial. No reconstruction of building required. Prices start at $2500. Dealership inquiries welcome. Sun-Trac, P.O. Box 160, Victoria. V8Z 2M6.

Several commercial sites and warehouses for sale. Prime locations.
NORMAN ROSS & ASSOCIATES LTD.
440-1070 Douglas 382-6151

VICTORIA MOTEL
One of the better ones — 24 units, plus owners suite. A very good buy at $395,000. Terms and trades will be considered. Immaculate condition throughout and early possession can be arranged. Please call Vaughn Thompson, Victoria Realty Ltd. 386-3585, res. 658-8541.

TAXI BUSINESS
Due to illness owner must sell. 4 cars fully equipped. For further particulars call: DEL HOEGI, 386-7521 or eves. 383-0516.
BOORMAN INVESTMENT CO. LTD.
1111 GOVERNMENT STREET

CARDS AND GIFT SHOP
Located in a popular mall. Coutts Hallmark Cards, Jewelry, gifts and other items. Net $26,000 before wages. Asking price of $60,000 includes stock, fixtures, good will. Call Cliff Saimond, Gardner Realty Ltd. 383-7721 or 477-3626.

BAKERY FOR SALE
Owner leaving Victoria, nice family business. Good location with lots of traffic. Full price $15,000. Owner will finance for right party. Phone 388-6942, 383-5689.

SERVICE STATION
Excellent location! Good revenue! $27,500. Stock extra.
388-4455 388-6275 Pager 950
GORDON B. MacDONALD
CENTURY 21 J. D. BOSDET LTD.

ATTENTION BARBER STYLISTS. Here's your opportunity to be your own boss. Rapidly growing southern Vancouver Island Community, barber stylist shop for sale. All offers considered. 642-3800 after 6 p.m.

SMALL 15-UNIT MOTEL, CEMENT block building. Only 12 years old. Land value is worth nearly the asking price. Will take $210,000, easy financing available. 658-5479.

DOWNTOWN MOTEL
By owner, good location, 24 units, sell or trade, no agents. 388-7337.

240 BUSINESS OPPORTUNITIES

BEAUTY PARLOR OAK BAY
Excellent location. Active, steady business, 4 station, $13,500. MLS.
Ross Butler
388-4455 384-8075, Pager 551

REST HOME FAIRFIELD
Licenced for 12. Minimum attn. required. Excellent investment. Vendor will carry large mortgage. $135,000. MLS.
Ross Butler
388-4455 384-8075, Pager 551
CENTURY 21
J. D. BOSDET LTD.

V.I. BAKERY
GOING CONCERN
ONLY $45,000
A well-established family bake shop that has gained a very good reputation and is doing an increasing volume of business. The equipment is all in good working condition. Operating out of a modern busy shopping plaza. For further information on financial return and your viewing arrangements; please call:
CLIFF ANDERSON 477-3994
384-8124
GILES PERODEAU 656-4525
384-8124

BEAUTY SALON
$15,900
Excellent downtown location, bright attractive salon with 4 styling stations, all stock included. Presently owner operated catering to steadily growing clientelle.
HEATHER WILDE
386-2911 388-6275 Pager 896
Homefinders, Wil and Redekop

BAKERY
Buy a business for only $20,000 and with a month's guidance by the retiring baker, inherit all the equipment and know-how to become independent. For further information, please phone
A. J. "SANDY" CRAWFORD
477-7291 Bus. Res. 477-1561
D. F. H. REAL ESTATE LTD.

FISHING CHARTER BUSINESS, good potential, 28-ft. Tollycraft, twin screw, full yequipped, open to reasonable offers. 382-7567.

241 BUSINESS OPPORTUNITIES WANTED

WANTED
MEN'S STYLIST SHOP in Greater Victoria Area. Write Victoria Press Box 502.

244 REVENUE PROPERTY

Green Acres
HENDERSON REALTY LTD.
385-9741 (anytime)

NEW
CUSTOM DUPLEX
Quality plus! Three bedrooms on each side with over 1300 sq. ft. of living. Large 12x20 living room with brick fireplace plus formal separate dining room. Brick and cedar exterior. Parking for two cars. Fully landscaped. Qualifies for Capital Cost Allowance. Asking price $117,000.
FRED G. CARVER 595-8664

BROWN BROS. on LANSHARD
"People Helping People"

DOCTORS
1022 PANDORA AVE.
AIR CONDITIONED
OFFICES
TAX SHELTER WITH
A.R.P. SUBSIDIES
CO-OWNERSHIP
GEOFF SINGLETON 477-7686
or 385-6771 (anytime)

DUPLEX WITH EXTRA REVENUE
Well built side-by-side duplex in popular area — owners suite has large LR, kitchen with built-in oven, 2 BR, 4-pce. bath. LOWER 1 BR self-contained suite partly furnished rents for $140 month. LR, large kitchen, 3 piece bathroom 2nd side — 3 bedrooms full basement suite with built-in range, carports, rents for $290 month. $100,000.
479-1667 Joan Hopper 652-3103
388-4271 Donna Valikoski 384-2057
J. H. Whittome & Co. Ltd.
Royal Oak Branch

COLWOOD DUPLEX
Strata titled duplex, brilliant award-winning design. 3 bedrooms and study up, 1½ baths, very roomy on main floors. In the middle of Colwood yet nice and quiet. 3027 and 3029 PICKFORD (turn right on KELLY off SOOKE RD. before Hatley Shopping Centre). $93,500 for both titles or $46,800 each. MLS.
DESMOND HOLMES
384-8124 478-1227
PEMBERTON, HOLMES LTD.
1000 Government Street

CHOICE DUPLEX
NEAR SEA AND PARK
Well-designed home with one 3-bdrm and one 2-bdrm suite. Immaculate inside and out. Large rooms, full basement. Easy-care lot with numerous fruit trees. Excellent opportunity to person wishing to have tenants help to pay mortgages. Listed at $69,500. For appointment to view please phone OLGA ZACHARY at 595-1535 or 592-2265.
BOORMAN INVESTMENT CO. LTD.
2045 CADBORO BAY RD.

INVESTORS
First time on the Market Prime Victoria — Major Thoroughfare Sparkling commercial and apartment complex — A sure investment — Offers invited. For details J. B. Young 598-1818 or 383-4124.

Park Pacific

South Oak Bay
Distinctive Oak Bay legal duplex. Immaculate condition. Main — 2 bedrooms plus recreation or 3rd bedroom, beamed ceilings, ample potential. Upper — separate complete home within a home. Excellent revenue or reconversion to single family. $95,900. Exclusive with Randy Small — Lee Wrobel. 386-6275, Pager 395 or 654. British American Realty 385-1431.

TERRIFIC SXS DUPLEX
At a sacrifice price of $99,000. 1286 sq. ft. each side. Plus full lower level R. in. This is a quality built unit. Qualifies for C.C.A and it is strata-titled. 95% financing available if sold as individual units. Call
JACK GREENWOOD
386-2911 388-6275 Pager 2656
Homefinders, Wall & Redekop

NEW EXCLUSIVE
17 quality suites in prime area. No vacancy. Only 255,000 with negotiable financing.
LEIGHTON NOBLE, 386-2955 (24 Hrs.), 658-8968, or 388-6275, Pager 789. CENTURY 21, Mayfair Realty.

CASH FOR YOUR HOME
Investor will pay cash for any home, any area up to $50,000. Call: GLENN NICHOLLS 598-7689 or 592-2431. Lansdowne Properties.

BY OWNER
3-year-old, 12-suite, plus office space, apartment building. $289,500 388-7897. eves. 479-1475.

244 REVENUE PROPERTY

OPEN DAILY
1-3 P.M.
1253 Oakmont
Seclusion
1—Spotless and lovingly cared for 2-bedroom, basement home in quiet area.
2—Gorge Area. 2 bedrooms, part basement. Neat. $39,900.
B. MacDougall
477-7291 Bus. Res. 658-5702

4 BDRS., NO BSMT.
$43,500
Over 1200 sq. ft. in this brightly re-decorated, clean, VACANT home in Gorge area. A small down payment and vendor will finance to qualified purchaser. MLS. 237 Sims Avenue.

3 BDRS./BSMT.
$49,900
High location with view over lake. Garage. Try your own payment and ask about vendor financing for qualified purchaser. MLS. 845 Swan Street.
B. MacDougall
477-7291 Bus. Res. 658-5702
D.F.H. REAL ESTATE LTD.

61 suites
Luxury block of 1-2 bedrooms, walking distance from downtown situated on well over 1 acre of landscaped grounds, showing excellent return on moderate rents. Ill health cause of sale.
$1,250,000
22 SUITES
Older but sound block near Jubilee Hospital on prominent corner lot. 1-2 and bachelor suites. Priced to sell at asking price of
$310,000
For Further Particulars contact David Burr 598-2079
david burr ltd.
655 Fort St. 384-9335

DOWNTOWN
APT. BLK.
By the Cathedral. Walking distance to everything. 6 self-contained suites. Easy care lot. $113,000. Financial statement available. Call Bill Weiss 598-8443 or Cliff Saimond 477-3626 — Gardner Realty Ltd. 385-7721.

SUPERB CRAFTSMANSHIP IN deluxe luxury duplex—designed for 4-plex. Can be strata — rock fireplace — 2 baths — balconies. So much space. Call: KATHY BLADES 388-4152 or OFFICE 479-7161. NATIONAL TRUST CO. LTD.

OAK BAY
Side by side duplex, 3 bedrooms, full basement, 15 yrs. young. Gross $7,800. Asking $82,500. 598-6292, after 5 p.m.

DUPLEX
$6000 down to existing financing on this recently renovated U-D duplex on Oak Bay border. Rents $550 per month. $59,900. 658-8334 after 4.

$79,500 — FOUR-PLEX, FOUR 1-bedroom suites, not a conversion Gross $8,280. Good return. Ideal investment. Offers considered. For viewing and details, call 479-8072.

BY OWNER, DUPLEX FOR sale. 1144 and 1146 Fort St. $68,500. R3 zoning. Phone anytime. 479-1194.

SACRIFICE SALE, LARGE DEluxe duplex, 3 and 4 bedrooms, appraised $95,000, selling $82,000. 474-2476 or 382-2653.

LEGAL TRIPLEX BY OWNER. Drive by 1319 Bay. Offers on $70,000. 595-7501.

FAIRFIELD ROOMING HOUSE. Price $64,000. Private open to offers. 383-4694.

245 REVENUE PROPERTIES WANTED

DUPLEXPERT
I have sold a considerable number of duplex and revenue properties priced from $35,000 to $160,000. Consequently, I know the market. If you wish to purchase call me, if you wish to sell, call me for an experienced market evaluation.
GLENN NICHOLLS
Lansdowne Properties
598-7689 592-2431

APARTMENTS WANTED
Cash to mortgage, quick decisions, any age, good locations.
FRED G. CARVER 595-8664
HENDERSON REALTY LTD.
GREEN ACRES—385-9741

247 COMMERCIAL OR INDUSTRIAL PROPERTIES

Green Acres
HENDERSON REALTY LTD.
385-9741 (anytime)

ROYAL OAK
1.6 acres fronting on Glanford with exposure to the Highway. A prime location in the proposed Industrial Park. Enquire now, it's still affordable at $2.00 per ft.
385-9741 STAN TRONT 477-2829

14,800 SQ. FT. PROPOSED TOWNHOUSE SITE. CITY. ASKING $115,000.
BILL McCARTER 592-3970

M-3 ZONING
BRIDGE ST.
240' FRONTAGE
$8.14 SQ. FT.
.99 ACRE
BRIAN MARTIN
595-5171
CANADA TRUST

ATTENTION INVESTORS!
3.6 ACRES in a prime area. (Claremont). House revenue and some from land.
Asking price, $157,000.
MARGARET WILSON
386-2911 388-6275, Pager 376
Homefinders, Wall & Redekop

FOR RENT
165' ON DOUGLAS
Lot size approx. 27,000 sq. ft. with new 1-storey building of approx. 3,000 sq. ft. For further details on this select property, contact Mr. Anderson at 382-2721 or 477-4985.

FOR RENT
Available immediately, a large fenced area of approx. 11,000 sq. ft. suitable for storage in vicinity of Douglas and Topaz. Reasonable rent. Contact Mr. Anderson, 382-2721 or 477-4985.

65,000 SQ. FT. APT. ZONED
Engineered Plan included. Asking price 2.85 per sq. ft. Details call:
MARGARET WILSON
386-2911 388-6275, Pager 376
Homefinders, Wall & Redekop

SHOW ROOMS
WAREHOUSING
32,000 Sq. Ft. in the downtown area $633,000.
595-5171 DOUG POSKITT 477-0645
Canada Trust

250 HOUSES FOR SALE

BY OWNER
36 GORGE RD. ENGLISH Tudor, 3 bedrooms, 1½ baths, beamed living room, separate dining room, carpeted, drapes, 2 lots, $74,500. 478-8173, evenings.

C. N. MONTAGUE CO. LTD.
Sales, Consultations, Rentals.
1028 Blanshard St., 384-9218

250 HOUSES FOR SALE

Peden Realty Ltd.
201 - 727 Johnson St. 388-5354

THIS WEEK'S SPECIALS
ALL MLS
Just listed! Three-bedroom home. Quiet area across from a lake. Only $56,500.

Owner must sell! Two 1900-sq.-ft. townhomes, side-by-side. Seclusion, private balconies. Each has four bedrooms, two bathrooms. Harbor views. Only $63,500 each.

Three-bedroom home located in the quiet seclusion of Sooke — in the quiet area of a park. Only $28,500.

Reduced 3,000 — Owner says sell! Three bedroom older home located close to all amenities in City residential core area. Now only $42,900.

Two bedroom older home located in the most stable neighbourhood of the City. A good buy here. Only $44,000. Act now!

Reduced $3000. Owner must sell — has bought. One-year-old side-by-side townhome. Three bedrooms, two bathrooms. Basement area partially developed. Asking $49,500.

Oak Bay! Three-bedroom older home close to all amenities. Quiet area. Church close by. Only $51,500. Try an offer.

or further details or to view any of the above properties please call:
ROBERT PEDEN
Bus. 388-5354 Res. 382-5048

Montreal Trust
SOUTH OAK BAY
Prime area, beautifully secluded yet only a stroll to the village, shopping, senior citizen centre. 3-B.R. home, 1,550 sq. ft., all on one level including a family room, studio or in-law suite. Unique setting in hedges, shrubs. Asking $79,900. MLS.
Call anytime:
386-2111 D. BECKNER 477-4994

OPEN HOUSE
Cadboro Bay
3925 ASPEN
TUESDAY, 1:30-4:00 ... Architect designed custom home with 2,800 sq. ft. of family living. Includes 5 B.R.s. A prestige home in a beautiful location.
ROGER C. SMITH
386-2111 656-6648

Century 21
MAYFAIR REALTY
Mayfair Centre
386-2955

REDUCED $5600
Most attractive Gorge 4-BR home on two 50x133' lots. Full bsmt., 2 bathrooms, large separate garage-workshop. Secluded and nicely landscaped. Only $63,900.

GLANFORD
Vendor transferred and we MUST sell their lovely home. 4 bedrooms (one down) with 1½ baths and room for development in full, high, cement basement. Asking $64,500.

NEW MLS
This 6-yr. old residence in display home condition is a must to view. 3 bedrooms, 4 pce. and 3 pce. bath, bedroom down plus R-1 rec room, large sundeck. Realtors welcome. $69,900.

LEIGHTON NOBLE
386-2955 (24 hrs.) or 658-8968
or 388-6275, Pager 789

SWINERTON'S
REALTY WORLD
Reduced $4,000
Now $48,500
Must Sell Now
Drive by 1577 Derby Rd. — 2 bedroom, full basmt. bungalow — Needs a little T.L.C. — This is a great buy — Move right in.
SID CUSTANCE
385-2481 598-7781
Swinerton's Realty World

OPEN HOUSE
6924 WALLACE
MON. 6-8 P.M.
Immediate possession of this 3 B.R. full basement bungalow. It has a new sunken living room with fireplace and new large dining room, sundeck, 2 bathrooms. The older part of this home has been completely redecorated, W-W, leaded windows.
DON KINNEY
386-2911 595-8670
Homefinders, Wall & Redekop

SOUTH OAK BAY
Distinctive Oak Bay legal duplex. Immaculate condition. Main — 2 bedrooms plus recreation or 3rd bedroom, beamed ceilings, ample potential. Upper — Separate complete home within a home. Excellent revenue or reconversion to single family. $95,900.—Exclusive with Randy Small — Lee Wrobel 386-6275, Page 395 or 654 British American Realty, 385-1431.

6479 RUDOLPH ROAD
Tastefully renovated 2-storey country home on ½ acre, property in beautiful Central Saanich, 15 minutes from Victoria, 3 bedrooms, living room, dining room, extra-large bathroom, recreation room and a spacious kitchen with eating area. This fine family home has scenic views of the valley, includes all four appliances and is located at the end of quiet cul-de-sac. Asking $71,000 for quick sale, as owners must return to Europe. Open House, Friday and Saturday, 1-7. 652-1256; no agents, please.

$30,000 FULL PRICE
$1,500 DOWN PAYMENT
ASSUME MORTGAGE
PAYMENTS
(NOT A CONDOMINIUM)
1250 SQUARE FEET!
EN SUITE!
BARRIE HAMILTON
388-4455 or 478-9807

MUST BE SOLD
$64,900
1740 Garnet Road — 3 bedroom, full basement, large sundeck, 29 ft. rec room with built-in bar, appliances, drapes.
Emil Izik 598-6289

250 HOUSES FOR SALE

Castle Properties Ltd.

FORECLOSURE
GLEN LAKE
$48,900
Needs tender loving care. Four bedrooms, large L.R. with rock fireplace. Make an offer. Ben Greig 598-3105 or 386-6164 or 388-6275, Pager 564.

JAMES BAY
$45,000
Older home with new paint job and 200 amp service. Three bedrooms, L.R. with fireplace, suite in basement. A real steal at the price. New listing. Quickly call BEN GREIG 386-6164, 598-3105 or 388-6275, pager 564.

3250 ALBION ST.
Approx. 11 years old. L-shaped living room and dining room with attractive fireplace. Large kitchen. 2 bedrooms and 4-pce. bath on main floor. 2 more bedrooms and 3-pce. bath in basement. Lot size 50'x184'. Fenced all round. Minutes from downtown. Full price $56,900. MLS 25100. Please phone to view. TED GRAVES 385-3028, Castle Properties Ltd. 386-6164.

DESPERATION SALE
Out of town vendors require this approx. 12 yrs old home with 1400 sq. ft. on two levels sold immediately. YOUR OPPORTUNITY to take advantage of an excellent buy. Open to offers on the REDUCED PRICE OF $49,900. MLS 24111. Call now BOB KOHLRUSS 386-6164 (24 hrs.) or 658-8360.

LOW DOWN PAYMENT
Cozy 2-Bdrm. bungalow on no-through street, close in, low taxes, appliances included. Elec. heat. Call LYLE MARRINGTON 388-6275 pager 2553 or DANNY GREIG 382-3028, Castle Properties Ltd., 386-6164.

MARIGOLD CHARMER
Like new inside and out. 2 Bdrm. Bung. on large lot. Hardwood floors, brick fireplace, close to parks and schools. Quickly call DANNY GREIG 382-3028 or LYLE MARRINGTON 388-6275 pager 2553, Castle Properties Ltd., 386-6164.

GLANFORD
SPLIT LEVEL
$67,500
Four bedrooms, house of excellent appearance and well decorated. Vendor transferred. BEN GREIG 386-6164 or 598-3105 or 388-6275, pager 564.

RURAL $51,900
15-year-old, 3-bedroom home on full bsmt. with bedroom or den. Dr-in garage. W-W and F.P. in good-sized livingroom. Extra large kitchen. ML 25774. Call OLE KNUDSKOV 386-6164 or 388-6275, pager No. 2342.

954 WILMER
(FAIRFIELD)
Priced at $49,900, this spacious (1200 sq. ft.), charming, older 2-Bdrm. home with its formal dining room and 21'x14' living room with fireplace offers a touch of class in an affordable price range. For prior information or an Appt. to view call BEN GREIG 386-6164 or 478-5953 or 388-6275, pager 564.

LANGFORD
$45,900
3 bedrooms, no basement, separate utility room. large kitchen. On a quiet cul-de-sac. An excellent buy. Quickly call IRENE DALZIEL 386-6164, 477-6380 or 388-6275, Pager 564.

TWO MINUTES TO WOOLCO
Five bedrooms, full basement, older solid home. Loads of room for a large family. New listing. IRENE DALZIEL 386-6164 or 477-6380 or 388-6275, pager 564.

GLEN LAKE
BARGAIN
$48,900
This 3-bdrm. home is approx. 5 years in age. It has a big L.R. with a beauty of an old brick floor to ceiling, F.P. Big D.R. with sliding doors to big sundeck. All bdrms. good size. F.H.C. basement with nice family room, built-in bar. Priced right for quick sale. To view call MIKE SWEENEY 386-6164 or 385-1547.

SUPER CLEAN
BARGAIN
All perfectly landscaped with super garden ready to start eating. 3 bdrms, rec room, sundeck, carport, workshop, and laundry area. All painted and clean. Immediate occupancy. See and offer on this low $51,900 home. Call RICHARD WAGNER 386-6164 anytime.

THIS IS WHAT WE'VE GOT! WHAT ARE YOU LOOKING FOR? PUT 2 & 2 TOGETHER & MAYBE WE CAN MAKE 4

FERNDALE AREA
3½ years, 2100 sq. ft., 2 carports, 3 bathrooms, 3 bedrooms up 3 fireplaces, formal dining room
IMMACULATE $88,000.00
GORDON HEAD CUL-DE-SAC
5 yrs., 1952 sq. ft., carport 2 bathrooms, 3 or 4 bedrooms 2 fireplaces, bar. $68,000.00
BRAEFOOT PARK—RANCHER
30 yrs., 1653 sq. ft., no basement Carport, 2 bathrooms, 3 huge bedrooms 1 fireplace, formal dining room, $69,900.00
CEDAR HILL AREA—ENGLISH STYLE
30 yrs., 2580 sq. ft., no basement Drive-in garage, 1 bathroom, 3 or 4 bedrooms, Heatilator fireplace, fantastic living room
$69,900.00
NORTH SIDNEY
5 yrs., 1980 sq. ft., carport 2 bedrooms up, 2 down, 2 bathrooms
Family living and dining room. Immaculate, well finished basement. $57,900.00
WEST SAANICH ROAD
4 yrs., 2 acres, 1020 sq. ft., 2 baths, 2 bedrooms
Huge!! Living room, floor to ceiling windows.
Suitable for small family. Post & beam.
Custom built. $82,000.00
BEACH DRIVE
RENOVATED
58 yrs., 910 sq. ft., not basement, separate garage & garden shop
1 bath, 2 bedrooms (one small), fireplace, new elect. heat. Separate dining room, open to offers, $60's.
DOUGLAS & McKENZIE!
Hot buy — 35 yrs., approx. 1000 sq. ft. up. Separate work shop garage, 1 bath, 2 bedroom. Nearly new appliances. Good starter & holding property. $48,600.00
PAT BAY WATER
1 blk. from water, new home, 1750 sq. ft., 3 bedrooms, 2 baths, separate dining room, 2 fireplaces. Available Aug. 1st. $64,500.00.
WEED & REAP OR READ & WEEP
ATKINS & GOLDSTREAM
Strata duplex (one side), 1 yr., 2625 sq. ft. 3 bedrooms, 1 bathroom, 1 fireplace, separate dining room, basement ready for development. $34,000.00.
GORGE AREA REVENUE
3 bedrooms up rented for $300.00 plus util., 2 bedrooms down rented for $200.00 plus util. Appliances included. $55,500.00.
RICHMOND & TOLMIE
AREA REVENUE
Side by side, 16 yrs., 2 bedrooms identical, 2 carports with storage, no basement, rents $285.00 each plus utilities, extra large lot on Lonely Street. $67,900.00.
CEDAR HILL & McRAE
Lots of Lots (12 left)
Choose a lot & build to suit (approx. 9000 sq. ft. each), view from most. Close to all ammenities. $30,000.00 to $31,900.00.
TEXADA ISLAND
51 acres of nature including some of Kirk Lake. Original mining claim. Small but well build cabin. $48,000.00.
Call SUE WARKE OWENS 658-5349, CONNIE WEYLER 592-6661, CASTLE PROPERTIES 386-6164.

250 HOUSES FOR SALE

Castle Properties Ltd.

GORGE $49,900
Big three bedroom home. Extra large living room with W-W and FP. Full basement with 4th bedroom and sewing room. Drive-in garage. Big kitchen with loads of cupboards. Utility room on main floor with hook up for washer and dryer. M.L.S. Call IRMGARD KNUDSKOV 386-6164 or 388-6275 Pager No. 2342.

EXCELLENT CONDITION
Are the first words you'll think when vieging this home. Two bedrooms, livingroom with fireplace, large lot, low taxes. Take the time to view this home and let me show ou why it is such a good buy at the REDUCED PRICE of $47,900. M.L.S. 24759. BOB KOHLRUSS 386-6164 24 hrs. or 658-8360.

FAIRFIELD
$58,900
1200 sq. ft. on the main floor, with 3 bdrms., L.R., D.R. & kitchen. Small suite in full basement, & good size suite upstairs. New M.L.S. IRENE DALZIEL 386-6164 or 477-6380.

HIGH TATTERSAL
NO. 1241
Here is a home that appeals to a gentleman with a large family. Consists of 6 bedrooms, 2 on the main and 3 in full, high basement. Main floor 1450 sq. ft. 3 sets of plumbing, built-in oven and range. Dining room and large living room with fireplace and also there is approx. ½ acre of property. This property has been built with the best of materials. ML 25656. Full price $89,500. Call HAROLD WARE, office 386-6164, res. 385-1560.

Green Acres
4½ PER CENT
EXCLUSIVE RESIDENTIAL
HENDERSON REALTY CO.
385-9741 (Anytime)

APPEALING
CORDOVA BAY
WATERFRONT
Enter the front door to look through to the blue waters of Cordova Bay. Tastefully decorated 1600 sq. ft. home consisting of 3 bedrooms, 2 bathrooms, modern easy kitchen, in line living dining room highlighted by floor to ceiling rock fireplace on main. 36' sundeck. 4th bedroom or office loft. Down is a rec room, workshop, sauna & 3 piece bath. Sliding glass doors from rec room to lawns and beach. Hurry this won't last! Asking $129,000.
BILL McCARTER 592-3970
BILL HEMMINGSTN 592-4479

SIDNEY
SPECTACULAR
Shake roof, 2 sundecks. Ensuite plumbing off master bedroom. 14x17' living room with fireplace feature wall. Finished rec room in full high concrete basement. Sun catcher sundeck. 67x110' lot at end of cul-de-sac. Veg. garden. $62,900.
BILL McCARTER 592 3970

OPEN HOUSE
SAT. AND SUN.
2-4:30
4221 BUCKINGHAM PLACE
New on the market. Immaculate 1-year-old 3-bedroom Gordon Head home. Over 2400 sq. ft. professionally finished on 2 levels with quality wall-to-wall carpet throughout. Excellent family room down. 3 bathrooms, 2 fireplaces. A must to view and priced to sell at $79,900. MLS. Caall RANDY COLBERT, 479-5932 or 385-9741.

PRIVACY WITH VIEW
Charming, fully modernized older family home completely private 1.64 acres of beautifully treed and landscaped property in Central Sooke. — 5 bedrooms, master ensuite, living room 24x15 with fireplace, separate dining room 16x16, family room, large kitchen plus eating area. Tappen double oven electric range, Speed Queen washer and dryer, built-in dishwasher included. One section of house could be self contained or a rental suite. Black top tennis court and a concrete shuffle board with lights. Guest house rents for $135 per month. All this overlooking magnificent view of Sooke Harbour and Olympics for $119,500. For further details call BILL McCARTER anytime, 385-8741 or 592-3970.

RECREATIONAL INCOME PROPERTY
10 acres parkland, fabulous views, riding paths, pastures, 5-stall stable, tack room. Two storey 7-room home. Cozy cottage featuring large stone fireplace. 2nd cottage, private sundeck, stone fireplace. Man made pond underway. A truly unique property. Asking $135,000.
BILL McCARTER 592-3970

574 BROADWAY
Immaculate, cozy 2-bedroom home in this desirable area. Bright 12x16 living room with fireplace, dining area adjoins efficient kitchen. 4-piece bath. Full bsmt with rec. room and utility room. Fenced yard 57x128. Asking $56,900.
BILL McCARTER 592-3970

2003 CASA MARCIA
Distinctive new 3-bedroom home on quiet Gordon Head street of fine homes. Main floor of 1,500 sq. ft. plus large secluded sundeck. Large master bedroom has 3-piece ensuite and double lighted closet. Down is super family room with brick fireplace, finished office (or den), 2-piece bath and laundry. 85x119 landscaped lot.

PRICE REDUCED
A SUPER BUY
Over 2,000 sq. ft. first class finished. 19x13 living room, panelled feature fireplace wall. Separate dining room, 3 bedrooms, 2 baths. Citation cabinet kitchen. Large sundeck. Down is a terrific family room with fireplace, another bedroom 2-piece bath and workshop. Extra insulation. Must be sold now. MLS.
BILL McCARTER 592-3970

GORDON HEAD
SEA AND MOUNTAIN
VIEWS
1,500 sq. ft. main floor. Floor-to ceiling stone fireplace in living room and dining room. Large kitchen, citation cabinets, 3 bedrooms — master with 3-piece ensuite, 4-piece bath. Downstairs a fabulous finished bright family room with fireplace, 3-piece bath and lots more room partially developed. Extra insulation. Large sundeck. New landscaping. A super home.
BILL MCCARTER 592-3970

SUN, SWIM, AND RELAX
Delightful 33-foot kidney shaped pool with ideal cement patio taking full advantage of the sun. Nostep home has dinink room, family room, 4 bedrooms, 1½ baths, easily run kitchen. Redecorated living room with unique brick fireplace. Blenkinsop McKenzie area. Asking $69,900.
BILL McCARTER 592-3970

611 SANDRA
Well built, attractive new 3-bedroom home in park-like area of fine homes. 1,280 sq. ft. on main floor, 1½ baths, super stone fireplace and feature panelled wall in 16x18 living room. Full bsmt awaiting development. A real buy at $69,500.
BILL McCARTER 592-3970

STOP RIGHT THERE
Brand New, $49,500
3 large bedrooms, large kitchen, spacious living and dining room with fireplace, full basement, roughed-in plumbing, thermo window, over-insulated for electric heat, sundeck, carport, double lot on quiet cul-de-sac with nearby school and shopping. This as a beautiful treed and secluded strata duplex. Hurry, only one side left. 478-6468.

LANGFORD BY OWNER, 3 BEDroom home, large lot, $49,500. 478-4186.

250 HOUSES FOR SALE

Bayshore realty ltd.
388-6424 1008 fort st.

SOUTH OAK BAY
NOW $58,900
Now on the market this lovely little tudor bungalow is situated in a quiet private setting close to Beach Drive. Featuring living room with fireplace, separate dining room, modernized kitchen, 2 bedrooms, full basement and large treed back garden. This is the buy of the week. MLS 25352.
David Billingham
388-6424

LOTS OF KIDS?
NEED 6 BEDROOMS?
4548 SEAWOOD TERRACE
I HAVE THE HOUSE FOR YOU! 2 fireplaces, family room plus rec room, over 3,100 sq. ft. of spacious surroundings. This home also has a sewing area for the girls and a workshop for the boys. A fantastic family home — large treed lot with seaviews and oodles of space and all in a prime Gordon Head location. Priced to sell at $89,900.
W. John West
388-6424

MUST SELL
SUPER STARTER
ONLY $39,900
—Carpeted living room 22x12 with fireplace
—Two bedrooms 11x11 upstairs
—One bedroom 11½x11 main floor
—Bright modern kitchenwith family dining area
—A nice entrance hall
—Full basement. Utility and workshop area
—Taxes $430.55 gross
—CMHC financing
Syl Shumka
388-6424 595-1337 Res.

ATHLETIC PARK
$37,900
Very clean and nicely renovated 2-bedroom home on quiet street with good lot and nice neighbors.
Barry Bowes
388-6424 383-1540 Res.

5 BEDROOMS
$73,500
CORDOVA BAY
In-law suite or entertain upstairs and downstairs in this 5-year-old home located close to beach and shopping. Approx. 2,500 sq. ft. developed plus laundry room, storage room, carport and wraparound sundeck, 2 full bathrooms, plus another ensuite, 2 kitchens, one dining room, 2 living rooms (one with fireplace) W-W carpeting throughout and price includes all drapes, curtains, 2 refrigerators 2 electric ranges, washer and dryer. MLS 24831.
Brent D. Ewing
388-6424 658-5651 Res

WESTMONT
Realty (1977) Ltd.
920 HILLSIDE
388-4434

OPEN HOUSE
SAT.-SUN. 1:30-4:30
119 CAMBRIDGE
(just off Dallas)
Spacious 3-bedroom family home with in-law suite. Hurry, make your offer. MLS 26129.
388-4434 KEN WRIGHT 598-2183

DOWNTOWN HOME
Hurry! $44,900. buys this comfortable solid old home with 2 bedrooms up and 2 bedrooms down. Easy to maintain. Corner location. Try your low down payment. 25503.
388-4434 ARNOLD MARR 477-6233

BRAND NEW
PARK LIKE SETTING
Brand new 3 bedroom ensuite plumbing. There is a developed rec room with a fireplace and half bath in the high daylight basement. Try your best offer or will consider trade of house, property or car.
388-4434 ARNOLD MARR 477-6233

STRATA DUPLEX
970 ANNIE AND
3977 SAANICH ROAD
Just listed this lovely duplex on McKenzie-Quadra area. With two street entrances. Owner's side has three bedrooms — two on the main. Lovely living room with floor-to-ceiling brick fireplace, large dining room with glass sliding doors to double sundeck, deluxe kitchen. Rumpus room finished with wall to wall fireplace — bookcase. Other side slightly large — basement ready for development. Large lot beautifully landscaped and fenced. MLS 25730. Priced at $125,000 or $63,000 each.
EVAN WILLIAMS 479-8049
388-4434
388-4434 LEO PIGERT 598-1975

Green Acres
HENDERSON REALTY LTD.
385-9741 (anytime)

GORGEOUS GORGE
Close to Gorge walkways. Attractive, very clean 2-bedroom home with rec. room and garage in bsmt. Landscaped and fenced yard. An exceptional buy priced to sell quickly at $52,500. Let us show you 2955 Wascana Street.
H. GOLBY 592-6730
O. WHITE 592-7220

LOOKING FOR . . .
AN OLDER 4-BEDROOM CHARACTER HOME IN AN EXCELLENT AREA — READ ON McDUFF. LARGE LIVING ROOM WITH FIREPL

250 HOUSES FOR SALE

Realtor

Canada Trust

No. 9 - 1537 Hillside Ave. 595-5171

SOUGHT AFTER GORDON HEAD

Small lot — large house? Because gardening is not your THING? Here it is! Investigate — it may well be worth your TIME. Price $79,000. MLS 25465. Call: GISELE SAMEC, 595-5171 or 388-6275 Pager 928.

1. NEW HOME OAK BAY 1312 sq. ft. $83,000
2. GREAT BUY 3-YR. OLD 7 Oaks $58,000
3. IN-LAW GORDON HEAD $74,900
4. SUPER BUY $46,900 2-bdrm Gorge
5. SIDNEY VALUES 3 Good buys $50,900-$61,900

895-5171 DOUG POSKITT 477-0645

FAIRFIELD $64,900

Over 1300 sq. ft. on a well established tree lined street. Excellent value. DOUG POSKITT 477-0645 or 595-5171.

MAJOR PRICE REDUCTION

Buy a new home for the new low price of $44,900. 2 storey design half duplex, LR, separate dining room, large fam. kitchen with patio off. 3 bdrms and 1½ baths. Handy Esquimalt location — choice of two. ML 25232 and 25233. Call now for viewing RICK KALLSTROM 386-0751 or DENNIS DALE 384-1566, 595-5171 anytime.

A HOME FOR TWO!

Convenience, location and above all, affordability combine to make this cute and cosy home just right for your little nest. White rock fireplace, built in breakfast nook in kitchen, built in dresser in master BR, guest bedroom and main floor laundry. Outside: flowers, shrubs and trees, greenhouse, garage. See it today, bring your chequebook, at $45,900 you'll want to buy. Call: RICK KALLSTROM 386-0751 or DENNIS DALE 384-1566. 595-5171 anytime.

$39,900

Enjoy the equity and status of your own home. Near new ½ duplex with foyer entrance, 2 bedrooms, open design LR and DR and a basic cedared exterior appearance plus an unusually big yard. Langford area. Circle this ad. MLS 24813.

$46,900

Really a gem! Quaint 3-bedroom home just minutes from Esquimalt Lagoon for the kiddies. LR with brick fireplace, a really different design incorporating a separate workshop-garden shed under roof, plus a neatly landscaped yard of unusual shape. Don't tempt fate — call before its too late!

$56,900

4 years old. Contemporary styling, cathedral entrance, feature fireplace, dining room with outlook across big rear yard, family cabinet kitchen, 3 bedrooms (master ensuite) and a full basement framed for further family use as you will want it. End of cul-de-sac of home-proud neighbors. Happiness is just a phone call away!

OPEN HOUSE
SUN. 1:30-4:00
3363 WILLOWDALE
(Off Cairndale off Wishart Rd.)

Quiet neighborhood, great for kids and lots of room for family living. 3 years old, 3 bedrooms on main (master ensuite) plus 4th bedroom and den in full basement. Family design living area, kitchen, DR and LR with fireplace. Unparalleled value here. $59,900.

$61,900

Much better than new and the price has just been reduced on this 3-bedroom decorator's delight. LR features a central fireplace, wall separating formal DR, kitchen with eating area overlooks a large yard and the basement has a finished family room and further room for development.

$79,900
2548 JEANINE RD.
(OFF SELWYN)

Brand new feature home in exclusive Mill Hill Park. Two-storey colonial design for the big family or if you just want lots of room, 5 bedrooms, master has dressing room plus 4-pce. ensuite all upstairs. Main floor encompasses family LR, DR, custom cabinet kitchen with patio doors, adjoining family room and drive-in garage. Acclaimed best among the finest. Don't miss on this one. MLS 24993.

$79,900
2500 JEANINE RD.

A creek, a mountain and a house you'll be proud to call home. Brand new split level with full basement 2-car garage, family room with fireplace, designer kitchen with built-in office. LR and DR both have bay windows and there are 3 bedrooms upstairs. See it, you'll like it! MLS 24956.

For further information call RICK KALLSTROM 386-0751 or DENNIS DALE 384-1566 or 595-5171 anytime.

Ridley Bros.
Development Co. Ltd.
3108 METCHOSIN ROAD
Member Victoria H.U.D.A.C.

COLWOOD

CONTINUOUS PRODUCTION OF NEW HOMES

TERRAHUE DRIVE
ROTHNIE PLACE
(SUPER VIEW)
WISHART ROAD

All are close to schools and shops. Priced from $59,900 with 10¼% mortgages. Low taxes. Five year warranties.

WISHART HOMES ON DISPLAY

Turn right off Metchosin Road at Colwood Firehall

Tues. and Thurs.
6:30 - 8:30
Saturday 2 - 5
OR BY APPOINTMENT AT YOUR CONVENIENCE
478-1721, 478-5706

KASAPI HOMES

$75,900

1,800 sq. ft., 3 large bedrooms, 1½ bathrooms, large living room with fireplace, family room, dining room, spacious kitchen, part basement, double garage. Situated on 70 ft. by 200 ft. lot at 4105 Torquay Dr.

View by appointment only, please call Mrs. Pat Saulnier, Kasapi Const. Co. Ltd., 538 Dupplin Rd. at 386-6191 or res. 384-2197.

BY OWNER. NEW HOME HIGH location Hillside-Cook area; rec room; 2 fireplaces 2½ baths; $69,900. 384-8563 after 6 p.m. or weekends.

GORDON HEAD

Modern 3-bedroom home. Corner lot (almost ¼ acre) on quiet cul-de-sac. $85,000. 477-8539.

250 HOUSES FOR SALE

GARDNER REALTY Ltd
895 PORT ST.

QUALITY HOME

In the lovely Lexington area. Over 1800 sq. ft. of superior construction, 4 bedrooms, 1½ baths (3rd R.I.), 2 fireplaces. Beautiful parquet floors in LR and DR. Spacious rec room with unique decor and stone FP. Fenced yard and on a quiet street. At 1½ yr. old, it's better than new — $79,900. MLS 25451.
385-7721 Maude Dobson 598-8385

WALTZ ME AROUND

In the beautiful spacious bathroom, large covered sundeck of any one of the gracious rooms, of this Triangle Mountain Beauty. Immaculate throughout with 3 BRS. on main, plus 1 BR down, 3 bathrooms plus rec. room. Many extras in this fine 1½ year young home on 2 acres. Best look this one over for gracious family living at $77,500. On 2 quiet acres.
385-7721 Olive Webber 479-9661
385-7721 Bill Weiss 598-8443

RAMBLING UPLANDS RANCHER

Only 2 steps up from the walkway and you are in 2100 sq. ft. of gracous living all on one floor. Enjoy the comforts of the large master bedroom with full 5 pce. ensuite and a separate study. The entertainment style living room is 29x16 with a floor to ceiling stone fireplace. The separate dining room has French doors opening onto a patio. There is a fully modern kitchen, 2 more bedrooms, and separate laundry room, and another full bathroom, to complete the main floor of this fine home. But that's not all, you have a full high basement, waiting for your development if you wish. The park-like gardens are completely private with a sprinkler system throughout. This home is new on the market at $134,000. MLS. Phone now.
385-7721 Cliff Salmond 477-3626

NEW LISTING
½ ACRE PARK TREES and PRIVACY
SPACIOUS NO-STEP IMMACULATE HOME
PARKING A PLENTY
WALK TO K-MART
$71,500
385-7721 Cliff Salmond 477-3626

OAK BAY TUDOR
$69,900

Just what you would expect to find in the "City of Gardens", an immaculate character Tudor home situated in Victoria's most sought after area. Spacious LR with FP adjoins separate formal DR highlighted by hand made Tiffany lamp. 2 BRs on main — master overlooks large secluded back garden beautifully treed and shrubbed. Rear lane. Small rec. room and another bedroom in full basement. Drapes, stove and fridge inuluded. Owners have purchased. This desirable property is now available for showing. Please call me for an appointment.
385-7721 Kent MacLeod 595-4273

OAK BAY
$65,900

This 4 year old home is uniquely located between Willows Beach, Carnarvon Park and the Oak Bay Rec. Centre. It features 3 bedrooms on main, LR with FP, inline DR and large kitchen with sundeck off. Full high basement has large bright laundry room and roughed in 39'x13' rec. room. New MLS 24156.
385-7721 Kent MacLeod 595-4273

SUPER POOL ROOM

Room for recreation in this 24'x16' rumpus room with F.P. This 4-yr.-old home must be sold. It is immaculate with 3 bedrooms on the main and 1 down, 3 bathrooms. Sundeck. New MLS at $74,500.
385-7721 Cliff Saimond 477-3626
385-7721 Kent MacLeod 595-4273

SEABOARD PROPERTIES LTD.

DRIVE BY

6781 Wendonna. 3 or 4 bedrooms, family room, rec room 20' 6"x13', 2 fireplaces, ens., utility. Only asking $63,900. Make an offer .MLS.
652-1141 TOM EVANS 652-2620

For Sale by Tender

One large four-bedroom house on Old East Rd Four bedrooms, three four-piece bathrooms, situated on 9-10ths of an acre. Water view.

One large house at Brentwood Bay, four bedrooms, three four-piece bathrooms plus shower and water closet. Water view. To see and inspect call 652-3512.

All offers forwarded to Post Office Box 70, Victoria, B.C. V8W 2ML. Closing date July 20, 1977.

All or any offer not necessarily accepted.

P.R.B
P. R. BROWN AND SONS LTD.

MINI FARM SMART HOME

about 1.25 acres of land that grows anything, within 5 miles of city centre. Large 4-bedroom home, two baths, den, rec. room, two driveways, 3 garages and carport. Just the home for a young family. MLS 26036. $125,000. Contact:
STAN WINTERBOTTOM
385-3435 598-2253

JUBILEE HOSPITAL

Immaculate home with immaculate yard near Royal Jubilee Hospital. Large modern kitchen, dinette, cozy living room with fireplace, bath and 2 bedrooms on main. Full basement has 3rd Br, 2-Pc. bath, laundry, drive-in garage, all neat and clean. Large yard with small green house, flowers and vegetables galore. Drive by 1470 Bay. You'll see what I mean. Asking $59,000.
ROY ANDERSON 385-3435
P. R. BROWN & SONS LTD.
762 Fort St. 385-3435

SHAWNIGAN LAKE DREAM home. Beautiful contemperary designed home on 1.2 acres. This new luxury home is unsurpassed in the area. Price greatly reduced for urgent sale by owners. 112-743-9077.

250 HOUSES FOR SALE

Victoria Realty LTD
386-3585

OPEN HOUSE
770 MATHESON
SUN. 2-4:30
ROCKHEIGHTS

This 13-year-old 4 bedroom home offers over 1200 sq. ft. on the main with 2 bedrooms, allowing a very spacious living room, dining room and kitchen with breakfast nook, all have very large windows for the fabulous view. LOWER LEVEL: 2 bedrooms, 3-pce. bath plus a huge rec. room. This property has got to be the most desirable location in the area backing the home is a park. Double parking (covered). New MLS. $85,000. Call Jack Lidstone, 386-3585, 477-9262.

COLWOOD

Ideal 4-bedroom family home with laundry room on the main. Full basement ready for development. Carport with large sundeck, shake roof. Well located for schools and Lagoon Beach. Early possession possible. Just listed — MUST BE SOLD! Asking $56,900. (MLS), offers and trades welcomed. Leo Van Dyk, 386-3585, res. 479-6264.

FAIRFIELD
$59,900

A spacious home with character, offering 1168 sq. ft. x 2 bdrms, living room, formal dining room, huge kitchen loaded with cabinets. Basement with in-law suite on a 60x120 lot. Separate garage. MLS. Grant MacFarlane, 386-3585 res., 479-8528.

LOOKING FOR A BARGAIN?

Saanich Peninsula:
Custom home:
2300 sq. ft. (two levels) $54,000
¼-acre lot Fully developed $30,000
$84,000
Being sacrificed at ONLY $72,900
Has in-law accommodation, too.
CLEAR TITLE.
TRADES CONSIDERED
Non-resident owners. Don't be disappointed, phone today. Vaughn Thompson, 386-3585, res. 658-8541.

NEW STRATA DUPLEX
623 TREANOR

See this big beautiful Tudor duplex on a very very large lot. 1500 sq. ft. finished, 3 large bedrooms, 2 bathrooms, carpet throughout. Open to offers or trades. $34,500. Colin Munro, 386-3585.

ATTENTION DEVELOPERS

2 bedroom, stucco bungalow in an excellent high location and 30,492 sq. ft. fo choice property. House value approx. $50,000. Drive by the corner Richmond and Knight. Asking $129,000 open to offers. Phone Morris Lund, 386-3585 anytime.

FEATURE HOME
3 BDRMS, 3 BATHS
DEN, FIREPLACE

Lovely home of superior quality and charm, created thru superb planning with spaciousness. Gorgeous liv rm with full width white sugar rock fireplace and feature rose wood panelling, family size din rm, stunning kitchen with oodles of cabinets and counter space, plus a special serving counter and space for an upright freezer and lovely dinette. Master bdrm en-suite. DOWN is a delightful rm with fireplace, 3rd bath and laundry, panelled games rm, low taxes, additional parking, close to schools and handy to beach. Terrific value $62,900. Call Morris Lund, 386-3585, anytime.

FOR YOUR CONSIDERATION

J. H. WHALEN Presents

THE FOLLOWING PROPERTIES:

Fernwood

Neat 3-bedroom, no-basement home on good size, fenced lot. Terrific starter home, asking $49,900 — EXCLUSIVE.

Langford - Reduced

to $54,000. 4 years old, 3-bedroom, basement home. Feature wall in living room, separate dining room. Drive by 991 PRESTON WAY then call me to inspect interior. MLS.

Colwood Cutie

Lovely 2-bedroom home, separate dining room, large kitchen with nook, full basement with rec room finished in South Seas Style. Room for more development. Hurry! This won't last. MLS.

12.1 Acres

of lovely pastures, meadows, trees, Metchosin Creek — borders Golf Course. Old farmhouse. Asking only $125,000. MLS.

Rustic Log Cabin

Situated on 4.6 acres of treed area in Sooke. Stream through property. MLS. For more information call now!

Lakefront

So little lakefront property available. This double lot (subdivided) offers nearly 90 ft. right on Glen Lake. 2-bedroom bungalow with sundeck and super "English Pub" fully finished in basement. Ideal for family with built-in recreation, or drop into my OPEN HOUSE — SATURDAY and SUNDAY.

1.68 Acres

in Sooke. 2-bedroom home with trees, large barn, guest house. Asking only $44,900. For more details please call me this long weekend.

386-2911 - 24 hrs.
Homefinders, Wall & Redekop

SEAVIEWS

$92,000 — 0.5 ACRE

1) Fantastic Seaviews from living room, overlooking beautiful Garden with lots of shrubs and trees. Very secluded and private on quiet cul de sac. Suitable for retired couple. Unique living room with rock fireplace, lots of cabinets and built-in drawers. A must to see. MLS. Please call Greta Hofmeister.
2) Brand new 3-bedroom home with two full bathrooms, sunken living room, floor to ceiling rock fireplace. Facing Mt. Doug Park. Large sundeck and lots of extra room for additional parking. MLS. $76,000. Please call Greta Hofmeister.
Landmark Properties Ltd.
386-6762 592-6372

BY OWNER COLUMBIA DR.

10-month-old Ranch-style home, 3 bedrooms (large master with ensuite), 1½-bath, attractive, large living room with feature wall, dining room, large kitchen, rec room, 2 fireplaces, sundeck, 2 garages, 9¾% Mortgage. Transferred, must sell, $73,950. Immediate possession. 477-7097. No agents.

BY OWNER, NEW THREE BEDROOM home, nicely finished with quality carpets. Conveniently located on quiet street close in. Priced at $67,000 including 5 year warranty by a Hudac member. 1406 Andrews. Open Saturday and Sunday afternoons or phone 479-2577 for appointment.

250 HOUSES FOR SALE

National Trust
SINCE 1898

NOT TOO PRICEY
ONLY ONE
A LITTLE DICEY

1. Close to town. Handyman Special? Solid, older 2-bedroom home with full basement. Well worth some renovating. Easy to buy with low DP. Only $37,950. ML.
2. Gorge-Tillicum area. Absolutely immaculate. Older 3-bedroom family home. Basement, sundeck, deep lot. Comfortable living as well as a good holding property. $47,900. ML.
3. Fort-Richmond area. 1½-storey, postwar, 4-bedroom family home with full basement. 5th bedroom down. Newly redecorated, very good condition. Separate garage, nice level lot. Vacant possession. Asking $49,900. ML.
4. Oakland-Sears area. Immaculate NHA built, 3-bedroom family home on a quiet, attractive street, good basement development. Sundeck. Nice level lot. A real pleasure to show. Don't miss seeing it. Asking $57,900. ML.

Information and appointments to view any of the above four homes may be made by calling:
STAN JAMES
595-2121 Off. Res. 592-3740

NEW EXCLUSIVE LISTING

This two-bedroom, full basement bungalow situated near Simpson Sears is sure to catch the eye of any discriminating homemaker. In immaculate condition and extremely well priced at $56,500. It is what you have been looking for and have yet to find. For further details and viewing please call:
DOROTHY CAMPBELL
479-7161 OFF.
RES. RES. 385-6405

CAPE COD
5.26 ACRES

Located in the Observatory area and pretty as a picture with SHAKE ROOF, WHITE SHUTTERS and offering complete privacy and seclusion. Living room has bay window and stone fireplace. Separate dining room, large family kitchen, bedroom, family room and 4-pce. bath on the main. 2 more bedrooms and 4-pce. bath upstairs. Electrically heated. Vacuum system and quality throughout. Just listed at $127,000.
JUNE HOUGHTON
595-2121 OFF. RES. 477-6185

3252 DONCASTER ROAD

Small 2-bedroom home but has lots to offer. Nice living room with fireplace and bright kitchen. Good sized lot! Excellent rental or holding property and perfect starter or retirement home. So close to Hillside Shopping Centre Small down payment okay. Call:
KATHY BLADES
479-7161 OFF. RES. 388-4152

LAND VALUE

1400 sq. ft. Big house presently rented at $360 per month. The house is worth the asking price of $49,000.
KATHY BLADES
479-7161 OFF. RES. 388-4152

VALUE PLUS!
VENDORS MOVED!!990

Consider 1264 Garkill Road. Bus off Blenkinsop Road — Ideal location — central to Sears, Shelbourne Plaza, McKenzie Mall, Quadra Centre. 1½ blocks to Braefoot elementary school and close to Jr. and High schools. 1871 sq. ft. of living space so you know all the rooms are large enough. Kitchen loaded with cupboards. You could have 2 rec rooms or whatever. One already developed with bar. With all this home is on large secluded landscaped lot — 95' frontage. Priced at $63,000. Offers please.
KATHY BLADES
479-7161 OFF. RES. 388-4152

HAULTAIN-JUBILEE AREA!

Are you looking for a good low priced home offering family accommodation? Three bedrooms, spacious kitchen with dining area, overlooks secluded back yard, large living room with fireplace, ecen expensive wall to wall carpeting $49,900. OFFERS INVITED!
KATHY BLADES
479-7165 OFF. RES. 388-4152

SWINERTON'S
REALTY WORLD
Open House
Sun. 2-4
809 Hutchinson
Esquimalt

Attractive, completely renovated bungalow. 2 BR and large living room with wall to wall broadloom. Eating area off fully functional kitchen. IMMEDIATE POSSESSION. MLS 26096. Price $50,500.
SUSAN BETTS 477-4042, 385-2481
HOWARD HODGES
598-7166, 385-2481

4-BR. Split Level
On .88 of an Acre
Mill Bay

High view location on no-through street about ½ mile from school. Featuring an 18x12.5 carpeted L.R. Bright kitchen, 9x13.5 D.R, 4 wood bedrooms, 1½ baths, family room and Arboretum. Situated on .88 of an acre of nicely landscaped grounds with fruit trees and garden offering peace and seclusion. Price $63,900
ED JUPP, 385-2481, 592-1019

Reduced $4,000
Now $48,500
Must Sell Now

Drive by 1577 Derby Rd — 2-bedroom, full bsmt bungalow needs a little T.L.C. — This is a great buy — move right in.
385-2481 SID CUSTANCE 598-7781

JAMES BAY CONVENIENT

On easy-care lot this 3 bedroom, 2 storey home provides plenty at reasonable cost. Ideal starter or retirement. Close to Legislature. Exclusive at $37,900. LYLE WICKS 477-5151.

SWINTRTON'S REALTY WORLD

STARTER OR RETIREMENT
212 ROBERTSON

875 sq. ft. home of adorable living space situated on 60x148 sq. ft. lot in quiet area. Living room has views of Gonzales Bay and Trial Island. Has to be seen to be appreciated. $56,900. Call:
GARY DAVIS
477-1841 477-8841
Block Bros. Realty Ltd.

BY OWNER

One year old, 2815 sq. ft. quality throughout, owner built contemporary 2½ bath home. Huge living room, separate dining room, large family room, kitchen, laundry and storage on one floor. Spectacular entrance hall, open stairway up to 4 bedrooms. 4505 Durling Pl., off Ash at Mt. Douglas Park. By appointment 477-1622. $125,000.

250 HOUSES FOR SALE

DFH
D. F. HANLEY & ASSOCIATES LTD.
1557 McKenzie 477-7284

"Pssst"
WANT TO SEE A CUTIE ? ?

Two blocks away from Simpson Sears on a quiet closed street next to a park and play area. Only two bedrms but the home is a real dream and has been fully redecorated and updated with 100 AMP electrical service, copper plumbing, new h.w. tank, a super sauna with separate shower in partly finished basement. Lot has apple, plum and cherry trees and a good lawn and garden area. Separate garage and parking galore. Bring your cutie to see your FIRST home. New MLS. $49,900.
BILL WESTCOTT
477-7284 24 hrs. 477-5402 Res.

Heaven Still Protects

the working man when he can still buy a large 3-bedrm home with fireplace and full basement in a handy location with low taxes and in "not bad" condition for only $43,900.
BILL CARNEGIE
477-7284, 24 hrs. 652-3627 Res.

EXECUTIVE GORDON HEAD
$69,900

Just at a glance you'll know its an area where people care. 3 bedrms PLUS den. 4-way split level. 2 bath rooms. Immaculate home. 70'x128' level lot. A must see! New MLS.
Scott Kendrew
477-7284 24 hrs. 598-5341 Res.

OAK BAY TUDOR

4 bedrooms, den with fireplace, large living room and dining room, small, easy-to-care-for yard PLUS a short 200' to he water's edge. All this and more for the asking price of $87,500. For more information or a personal tour, call
HARVEY SIMONS
477-7284 (24 hrs.) 477-2977 Res.

Island Homes Ltd.
2504 DOUGLAS
386-7545

FABULOUS VIEW

4 BR home in a choice area with a panoramic ocean and mountain view. Large, bright L-shaped living and dining room with heatilator fireplace. Convenient large, bright kitchen with sundeck. Spacious master BR with dressing room and full bathroom. Games room, den and family room together with a nicely landscaped lot with garden area and fruit trees make this a real buy at $114,500. This home is exceptionally well-built with THERMOPANE windows, double doors. 4 and 6-inch insulation and zone controlled electric heat. To view call Ron Crow, 592-4989 anytime.

419 RICHMOND

Delightful 3-B.R. home in immaculate condition inside and out. About 9 years old. L-shaped living and dining room — eating area in the modern kitchen. Full high basement with rumpus room, laundry, 2-Pce. bath and drive-in garage. VACANT. Trades considered. Close to Fairfield Shopping Centre. Open to all offers. Call Ron Crow 592-4989 anytime.

Gorge Vale Golf Course District
1007 ARCADIA
New on the Market
at $58,800

Total of 4 bedrooms, 2 bathrooms. Solid, extremely well-built home on a quiet cul-de-sac overlooking the Gorge waterways. Fully developed landscaped yard of over 9100 sq. ft. For viewing call Patrick Snow, 592-3931. MLS.

Kasapi Homes

$51,900-$85,900

LOCATIONS
Teakwood Pl. (off Fleet and McKenzie)
Chimo Cl. (off Fairburn)
Fairhurst (off Fairburn)
4008 Glanford (at Melba)
Orion Pl. (off Dawnview)
4105 Torquay Rd. (off Shelbourne)
NEW AND USED HOMES AVAILABLE IN OTHER AREAS ALSO, DIFFERENT FLOOR PLANS AND DECORS.

FINANCING

We are now able to obtain financing for purchasers with ACR, down payments as low as $1000.00. If you failed to qualify for a mortgage elsewhere, give us a call.

TRADES ACCEPTED

Trade your old home for a new plus money back to you.

CUSTOM BLDG.

We will build your dream home on our lot or yours. Many plans to choose from at no cost to you. Warranty, HUDAC member, 24 years building experience in Greater Victoria area.

For appointment to view our homes please call Mrs. Pat Saulnier, Kasapi Const. Co. Ltd., 538 Dupplin Rd. at 386-6191 or res. 384-2197.

RENT TO OWN

MARIGOLD AREA

This 3-bedroom, full basement, semi-detached home is at the quiet end of a cul-de-sac in an area of new homes. It has 1½ baths, carport, patio and sundeck, breakfast nook, dining room, 1½ baths and lots of windows to let in the sun. The yard is small enough to be easy to keep, but backs on to a natural park. Financing can be arranged to suit you, on an asking price of $57,900.

ESQUIMALT-VIC WEST
HANDYMAN SPECIAL

This old home is in an area currently being rebuilt. Needs a little T.L.C., but is structurally very sound. 4 bedrooms, living room, separate dining room, full basement and very large, fully fenced yard. Lots of character. Asking $55,000, but make us an offer.
Charronne Douglas
VIDCO
388-6568 386-1381

OPEN HOUSE

Tues., Wed., Thurs., 6:30-8:00 p.m.
Fri., Sat. and Sun. 1:30-4:00
3449 Plymouth Road

A lovely Colonial 4-bedroom, split-level set on a large, treed lot in this prestige area of fine, executive homes. Close to UVic and all school levels. Almost 2000 sq. ft. of gracious family living includes 20' living room with leaded bay window and old brick fireplace, formal dining room, family room off large kitchen, 2 bathrooms, rec room. Asking $107,000. By owner 592-4455.

250 HOUSES FOR SALE

JACK MEARS
OAK BAY REALTY LTD.
Member Relocation Services Canada
2194 OAK BAY AVE. 598-3321

UPLANDS
$69,900

This is a cute retirement 2-bedroom home just on the border — nicely landscaped with a studio in the garden. Call me for further information: BILL MOHR at 598-6716 or 598-3321.

1517 BANK STREET
NEAR OAK BAY AVE.
$58,900

Drive by and have a look at this 4-bedroom home beautifully renovated. Then call me for further information: BILL MOHR at 598-6716 or HAROLD WHILEY at 592-2798 or 598-3321.

NEW LISTING
SOUTH OAK BAY
CLOSE TO THE AVENUE

3 bedrooms, bath, living room, dining area plus large kitchen on the main floor — rec room down stairs plus large workroom and garage — very convenient to everything no need for a car. For information please contact: BILL MOHR at 598-6716 or 598-3321.

NEAR CAMOSUN AND UNIVERSITY
SPANISH STYLE

Vendor has purchased a rural home so bring me in an offer on this gorgeous 3 bedroom, 2½ baths, 2 decks — outstanding living and dining rooms — ultra modern kitchen and many more features — have a look with me then we can come to some agreement on price. An exceptional value at the asking price of $119,400. For viewing contact: BILL MOHR at 598-6716 or HAROLD WHILEY at 592-2798 or 598-3321.

CHARACTER HOME ON 2 ACRES

Level property suitable for hobby farm. Gracious home of 3 bedrooms, 2½ bathrooms, separate dining room, living room and den. Modern country sized kitchen with family eating area. For details and weekend appointments: MARY TAYLOR. Exclusive listing at $135,000. Call: 598-3321 or 478-0062 (Res.).

COUNTRY BUNGALOW

Convenient to bus, schools and store, just 15 minutes to city. 3 bedrooms, living room, with fireplace, dinette and functional kitchen. Half basement, drive-in garage. $51,500. Information and viewing call: 598-3321. MARY TAYLOR at 478-0062 (Res.).

ESQUIMALT — BUNGALOW

Two bedrooms, 4-Pce. bathroom, living room and excellent kitchen. 23 years old in tip top condition. Low taxes and good neighborhood. MLS 24863. Price $47,450. For weekend viewing call: JOHN JENKINS at 598-3321 or 598-5767 (res.).

1 BLOCK SOUTH OF JUBILEE

Immaculate 2-bedroom bungalow with possible further 2 bedrooms in full high basement having 2-Pce. bathroom and washer-dryer hook-up. Separate garage, attractive garden and fenced back garden, greenhouse and patio. Value in this potential revenue district. For appointment to view call: VIVIENNE GENT at 592-2656.

WITHIN WALKING DISTANCE TO OCEAN

13-year-old home with beamed cathedral ceilings in living room and dining room. Large family room with fireplace and glass doors to sundeck. Dble. bathroom (4-Pce.) plus 2-Pce. on main. Plenty of guest parking in front grounds, carport and extra parking at back. Price $116,850. MLS 25229. For appointment to view call: VIVIENNE GENT at 592-2656.

SWARTZ BAY—$67,500

11265 Piers Road. On this long weekend drive by this fine modern bi-level on half acre wooded lot. Main consists of living room with natural rock fireplace, dining room and spacious kitchen with built-in dishwasher, three bedrooms, 4-Pce. bath and 3-Pce. ensuite. Lower level partly developed. Altogether a fine property at a sensible price. Call: BILL RICHARDS at 598-3321 or 595-6219. MLS 25783.

OAK BAY FAMILY HOME

26-year-old bungalow on Approx. one-third acre. Ideal for growing family as lower level has large family room with fireplace, separate rec room and study. There is also a sauna, 3-Pce. bathroom and laundry. Ground level entrance to back garden, large enough for tennis court. Main floor — 3 bedrooms, 4-Pce. bathroom, living room with fireplace, separate dining and good working kitchen. MLS 25124. Price $89,000. Weekend appointment viewing: JOHN JENKINS at 598-3321 or 598-5767.

109 WILDWOOD

1—Less than ¼ block off Holywood Cres.
2—Oil fired hot water heating.
3—Two 4-Pce. bathrooms.
4—Heated towel rack.
5—Wall to wall carpet over hardwood.
6—Many built-in features.
7—Fireplace in each suite.
8—Beautifully maintained and partly furnished.
9—Lower suite 1300 sq. ft. Upper suite 800.
10—Excellent views from patio and windows.

This property must be seen to be appreciated. Taxes $828.62. Price $89,500. Offers. For details and viewing call: A. A. CHAUVIN at 382-7008 or 598-3321.

MT. TOLMIE

Character home priced well below appraised value at $69,900. Excellent terms, you name the down payment. Sweeping views, a superb home, too good an opportunity to miss. Phone: RALPH NEWTON-WHITE at 598-3321 or 592-1981.

MT. DOUGLAS
CEDAR SHAKES AND SIDING ONLY $67,500

One year old quality home in landscaped grounds with sundeck and fenced backyard. Cathedral entrance. Three bedrooms on main floor with master bedroom ensuite. Living room with panelled wall and lovely brick fireplace. Full dining room. Excellent carpets throughout. Full basement with lots of room for future development and 3rd brick fireplace already finished. This home was traded in on a condominium and is being offered below cost. Vacant possession. Call: JACK MEARS at 598-3321.

Open House
1812 St. Ann St.
Sat.-Sun.
1:30 to 4:30

Spacious Oak Bay family home, immaculate condition and ready to move into. Elegant living room with fireplace, formal dining room. Bright sunny kitchen with eating area. 3 bedrooms, 1½ baths on the main floor, 2 BR up. Rec room and extra bath in fully developed downstairs. Price $83,500. MLS. To view anytime call Frank Marshall, 592-7202 or Douglas Realty 388-5911.

MILL BAY
$56,900

NEVER SO MUCH PUT IN THIS HOME AT 3631 Braemar Dr. 3-Br. RANCH STYLE HOME, 1380 sq. ft. of living area on ½ acre, cedar siding, shake roof, double carport, workshop, large sundeck, family room, spacious kitchen, thermo windows and many more features.
TRY YOUR LOW DOWN PAYMENT OR TRADE. Please call Mrs. Pat Saulnier, Kasapi Const. Co. Ltd., 538 Dupplin Rd., at 386-6191 or evenings 384-2197.

REDUCED TO $41,500

Owner must sell very comfortable 2 bedroom home, part basement, wall to wall, fireplace, large kitchen, Drive by 3003 Cedar Hill Rd. Then call 595-1774 to view.

250 HOUSES FOR SALE

FOR SALE
Royal Trust
477-0191
384-8001

YOU'LL NEVER REGRET IT!

The day you decided to look at this nicely kept 3-bedroom home in a very nice area of Saanich. 1413 sq. ft., 20x25 living room, lots of room for more development up and down in 9' high basement, 2 baths and 2 open fireplaces. Approx. 71x125 park-like yard. Vacant. Only $68,500 and open to offers. MLS 24182. Phone.
JIM DONNELLY
477-0191 652-2228

ATTENTION STARTERS

When can you get 3 bedrooms, large living room, dining room, kitchen, laundry, storage, 2 baths on ground level for $40,000. Located in Esquimalt. Child and pet oriented.
VIVIAN M. ROBERTS
477-0191 477-0281

UPLANDS!
SWIMMING POOL!

The best of both worlds! A fantastic location plus a superb maintained well decorated 3 bedroom plus den home on one of the most desirable streets in this prestige area. Spacious rec room with fireplace and 3-pce. bath down. Large workshop. Fenced yard. Concrete heated and filtered pool. A rare find at $105,000. Call now! JEANNIE DEWHURST 384-8001.

COSMOPOLITAN CONTEMPORARY

A refreshing change from mediocrity! Accenting natural wood, glass, beams, ranch planking, custom cabinets, 3 bedrooms, conversation room, gallery, designer influenced inside and out. Large sunny lot with privacy. $159,000. JEANNIE DEWHURST 384-8001.

the Permanent Trust Sale

1125 DOUGLAS ST. 382-9191

HAPPY CANADA DAY!

We're happy to be working this weekend while you're available to search for that new home. Phone us! We have great listings in all areas and all price ranges.

OAK BAY: Best waterfront in the area, larger home $169,000 MLS. sea view, 3 BRs $88,500 MLS, sea glimpse co op $46,900. Gracious Upland Tudor mansion, everything you would expect $199,000 MLS.

SAANICH: Dandy one level, Gorge area $49,900 MLS, close in 3 BRs $51,900 MLS, transferred owner, very quiet street $72,900 MLS. Three new homes, $75,500, $83,900, $97,500. Acreage with your own pitch and putt course $139,000 and others with ocean views as well as an executive waterfront at $195,000 MLS.

VICTORIA: Rockland, Fairfield and the Gorge. $87,500, $59,900, $65,000. MLS.

COLWOOD - LANGFORD: In-law suite $59,900 MLS, split level $61,900 MLS, Acreage 1.7 one owner home $67,000 MLS.

Remember we are ready, willing and able! SID HASLAM 477-1994 GRAY LAITE 656-5267. OFFICE 382-9191.

SIMPSONS-SEARS $58,500

Lovely character home, 3 BRs, nice family room, full basement, quiet street. ML IRENE VAN 384-9191, 382-9191.

CANADA PERMNENT TRUST COMPANY

Engineered Homes

WELCOME
To Our
Neighbourhoods
Northridge Terrace

New homes On Top Of The World. Priced From $67,900. Follow The Orange Signs Off Vanalman Avenue.

Campus Views
In Gordon Head

Follow The Orange Signs Off Shelbourne At Blair To 23 New Homes On Osgoode Place Off Laval. Priced From $69,750.

Cedar Shores
In Central Saanich

30 New Homes By The Shores Of Saanichton Bay At James Island Road. And Lochside Drive. From $69,500.

OUR NEIGHBOURHOODS ARE OPEN FOR YOUR INSPECTION 2-9 P.M. WED., THURS., FRI., 1-5 P.M. SAT. AND SUN.
OR
To View At Your Convenience Please Call

Engineered Homes
385-6211 19 Cadillac Ave.

Realtor
Canada Trust
2252 Oak Bay Ave. 595-5131

TOP REVENUE
$95,000

Excellent Revenue Property. Renovated building, completely up to standard regarding elec., plumbing, and fire precautions. Immediate possession. 7 suites. MLS. 592-6257 RUTH and BEN BENNET, 595-5131.

FAIRFIELD

Minutes from Oak Bay Ave. large 5 bedroom, 2½ bathroom home. — Beautifully maintained close to all schools and stores — Separate garage, terrific buy at $82,500. MLS 592-6257 RUTH AND BEN BENNETT 595-5131.

BY OWNER

2,140 sq. ft. home, well below replacement value. Reduced to $69,950. Four beds, den, two full baths, large L.R., D.R., kitchen and family room, separate double car garage on 13,068 sq. ft. oak treed lot, close to schools and shopping, in the country, yet 7 minutes from city centre. All offers considered for quick possession. 479-8812 (24 hours) or 477-4906.

BY OWNER, 10113 FIFTH ST., Sidney on one-third acre, 3 bedrooms, large front room, dining room, kitchen with nook, 1½ baths. Rumpus room, workshop, laundry, storage in basement. Close to schools and shopping. $65,900. Open House Saturday and Sunday 1-5. 656-3062.

OAK BAY, $3,000 OR LESS down, attractive 1-bedroom cottage, $340 per month, $40,500 firm. 384-9535.

250 HOUSES FOR SALE

BROWN BOS. BLANSHARD
"People Helping People"

$58,000

FAIRFIELD, in a desireable area less than a block to waterfront, 3 bedrms on main with a third in full basement. Lrm with an attractive fireplace, sep. formal Drm, sunny kitchen and 4-pce bath. Nice oak floors and paister throughout. Sep. garage and nice lot with garden and fruit trees. $58,000.
TED KAY 385-4086

REDUCED TO SELL
Excellent Value
411 GAMBLE PL.
(Colwood—Off Wale Road)

Owner transferred. Immaculate well-built 3-bedrm. home. Lrm., sep. Drm. Spacious family kitchen, wraparound balcony planned to take advantage of hill and valley views. Bedrooms and bathroom overlook treed parklike rear. Ground level entry. Full basement with space for development. Nicely landscaped lot on quiet cul-de-sac. Reduced Price $61,000. MLS 24424.
CEC PEARCE 386-3808
JOE RICKARD 656-1628

FOUR-BEDROOM FAMILY HOME IN VICTORIA - NEEDS REDEC

230 HOUSES FOR SALE

BOORMAN INVESTMENT CO. LTD.
386-7521 or 595-1535

NOT FOR EVERYONE
RARE PROPERTY
JUST MINUTES TO TOWN

4 or 5 bedrooms. Unique home. Basically one floor. But downstairs, too. Large living and dining rooms and master bedroom. Very ideally located at road end. Peaceful haven. Nearly one acre of land, older. Charm. Character. Difficult to describe. $120,000. MLS 25802.
CALL: JOHN HOLMS AT 386-7521

LARGE FAMILY HOME
2350 SQ. FT.

Completely renovated by master craftsman Living room 24x15. Family room, bedrooms, 3 bathrooms, full high basement with games room and sauna. MLS. Asking $79,900. To view call:
386-7521 DEL HOEGI 383-0516

ROYAL OAK
THAT RURAL FEELING

Attractive 3-bedroom home. On about ¾ of an acre. Has charm, comfort, and fresh air. At road end. Different. $78,500. Quite exclusive. MLS 25801.
CALL: JOHN HOLMS AT 386-7521

UNIVERSITY
NEAR NEW
$73,900 — OFFERS

3 bedrooms upstairs. Hardwood floors. Full basement and 2 bedrooms. Lots of family room. Please inspect. MLS 24973.
CALL: JOHN HOLMS at 386-7521

GET AWAY FROM RUN OF MILL
NORTH SHELBOURNE
AWAY FROM ROAD

Direct line to town. Very comfortable, well-kept home. Typical of quality 20 years ago. Large living room. Dining room. 3 bedrooms on main level. Lots of room down with 1 bedroom, rec. room, family room, etc. Hardwood floors, plaster interior. Very well cared for. $69,800. MLS 25661.
CALL: JOHN HOLMS AT 386-7521

UPLANDS RESIDENCE

A superb two-storey home providing excellent family accommodation. Spacious livig room, separate dining room, four bedrooms upstairs, two bedrooms down, a powder room, and three full bathrooms. A most appealing family room with brick fireplace adjoins the kitchen. Large unfinished basement area for further development. Double gorage and good parking. Built in 1966, this modern home is situated on nearly half an acre of property.
$157,500
TOVE BARLOW ERIC GRAHAM
386-7521 or 595-1535 or
477-9859 656-4489

RESIDENCE WITH VIEW
(Oak Bay)

Ideal for growing family, 4-bdrm. home close to all levels of schools, beaches and Oak Bay Village. Impressive entrance hallway, large living room with fireplace and sea view, formal dining room, den, study room with touch of luxury and convenience. Spotlessly kept grounds with private rear yard and numerous evergreen shrubs. Owners leaving country — must be sold. It is offered at $112,000. MLS 25864.
MRS. O. ZACHARY
595-1535 592-2265

NOTHING TO DO

But relax and enjoy this quality 4-bdrm. home in Glanford-Carey area. Tasteful decor throughout. Beamed living room, dining room and sundeck with pleasant view over Panama flats. Large kitchen, ground level fully finished basement with foyer entrance, large rumpus room. Three sets of plumbing, big workshop, fenced in garden, ample parking. Listed below replacement cost and open to offers on $65,500. MLS 25767.
MRS. O. ZACHARY
595-1535 592-2265

COUNTRY HOME
2.99 ACRES

Producing fruit orchard and large strawberry crop in Beaver Lake area. MLS 24129. Please call
MRS. O. ZACHARY
595-1535 592-2265

LOVELY GROUNDS
$67,900

Near Gorge walkway. Split level. Owner designed and built. Large living and dining rooms. Two bedrooms. All Oak floors. Vacuum system. Sauna and shower with exercise room off. Indood-outdoor sundeck. Low upkeep — aluminum siding and stucco. Immaculate inside and outside. Beauty for retirement or starter home. Owner building. Must sell!
PATRICIA SNOW
595-1535 477-6074

SIDNEY
NEW HOME
2294 MALAVIEW

A cozy new bungalow now ready for occupancy. This very attractive home consists of a good size living room with antique brick fireplace and built-in bookshelves, dining room, three bedrooms, four piece vanity bathroom and cabinet kitchen with adjoining utility room complete with appliance connections and laundry tub. Good cupboard and closet space plus outside storage room off the carport. All this on a level lot with trees.
NOW LISTED AT $56,900
To view anytime please call:
ERIC GRAHAM
595-1535 656-4489

4-BEDROOM — 2-STOREY
$55,500

Do you want plenty of room to move about? Try this! Big bar in rec. room, 2nd bathroom and 4th bedroom main level. Room for expansion. Up top has three bedrooms, living room with fireplace. Sundeck off dining room. Bright kitchen. Plenty of room for parking and gardening and play area. Owners leaving. Must sell!
PATRICIA SNOW
595-1535 477-6074

COZY WITH CHARACTER

If you're looking for an immaculate smaller house with LEADED GLASS and a BAY WINDOW phone me NOW! Located on a lovely street in the Gorge. Nice living room with F.P. dining room, MODERN kitchen and bath and two bedrooms on the main. Wall-to-wall throughout. Full basement with 3rd bedroom and 3-pce. BATHROOM!! EASY-care lot. Priced to SELL AT
$54,900
MRS. MARILYN SECORD
595-1535 477-2722

IF YOU HAVE A FAMILY BOAT
I HAVE A FAMILY HOME
TRADES OR OFFERS

Brand new home. Sidney. 3 bedrooms and one finished downstairs. Sea glimpses. Large picture window. Bright. Cheerful. Family room down to be finished. Very handy location. $57,900.
CALL: JOHN HOLMS AT 386-7521

TOO GOOD TO PASS UP
SIDNEY — SOUTH

A loved home. Just waiting for right people. 3 bedrooms on main floor. Lots of good features. Fireplace. Large sundeck. Attractive inside and out, $56,000. Try offers. MLS 24814.
CALL: JOHN HOLMS at 386-7521

ALL DONE
JUBILEE AREA

Like new. New plumbing, wiring, roofing, carpets, etc. 2- or 3-bedrooms. Still some old charm left, and only $44,900. Move in. MLS 24016.
CALL: JOHN HOLMS AT 386-7521

4 BEDROOMS

$44,900 — Minor repairs and a first-rate home. All on one floor. Victoria. Should see. MLS 23039.
CALL: JOHN HOLMS AT 386-7521

230 HOUSES FOR SALE

BOORMAN INVESTMENT CO. LTD.
386-7521 or 595-1535

TRY TRADES
SIDNEY

3-bedroom, no-step home. Lends itself to increased value with relatively little effort. Decent living room, kitchen and utility area. $42,900. And comfort. MLS 24783.
CALL: JOHN HOLMS AT 386-7521

LITTLE BIT OF
OLD VICTORIA
JUST $35,800

3 bedrooms. Try rent to own. You could be pleasantly surprised. MLS 20850.
CALL: JOHN HOLMS AT 386-7521

1111 GOVERNMENT STREET
2045 CADBORO BAY RD.

D.F.H. Real Estate Ltd.
1559 McKENZIE AVE.

OPEN HOUSE
1215 Pearce Cres.
Sun. 2-4 P.M.
Tues. 7-9 P.M.

An IDEAL opportunity to purchase this 3 bedrm, full bsmt. home offered at the LOW price of $51,900, as the owners are transferred. Situated in a country setting (off Bleikinsop) on a lge. 70x120 fully fenced lot. NEW aluminium gutters and downspouts adorn the exterior. For prior viewing, call
KEN HIGHTON
477-7291 (Bus.) 595-6490 (Res.)
BOB HILEY
477-7291 384-8075 (Pgr. 498)

CORDOVA BAY
CHOICES
1002 WALEMA
$59,500

Great starter or retirement home only a block to easy beach access. Two bedrooms on main plus one down. Living room with fireplace, sep. dining room. Modern kitchen with e.a. Rec. room developed. Exceptionally well-cared for lovely home with charm and character. Must be sold. Back on market. Exclusive listing. Drive By 1002 Walema.

5520 ALDERLEY RD.
$79,500

Close to half an acre of rolling lawn, mature shrubs and fruit trees with vista pastoral and seaviews. Modern three-bedroom home with separate living room, separate dining room and kitchen with E.A. Full basement offers a one-bedroom in-law suite or can easily be altered to a rec. room plus fourth bedroom. New listing.

4901 SEARIDGE
$82,500

Elite area, BEAUTIFUL SEAVIEW, balcony at rear (40x10), lot (70x130) lge. fireplace in spacious L-shaped LR.-D.R. Family kitchen, extra cupboard and closets, FULL MIRRORED WALL IN MASTER BEDRM., ensuite bathrm., 3rd bathrm. RI-in down plus rm. for 4th bedrm., fin. rec. rm., dble. carport, photography dark rm., extra parking.
PHIL WARREN
477-7291 (bus) 658-5411 (Res.)

"DRIVE-BUYS"

1. 3397 ADLINGTON. This 6-year-old home offers over 1,400 sq. ft. of quality built home. On the main floor you have LR, dining area, galley-type kitchen, 4-pce. bathrm. 3 bedrms, family rm, nicely laid out. Full bsmt. contains rec. rm, bedrm, and 2-pce. bathrm. All this sitting on a very attractive, large lot! MLS. $59,900.
2. 1015 BALMORAL. Rent and hope for the future! Zoned R-2 at present, proposed R-3. 3 Bedrms, 3-pce. bathrm, LR and DR, low bsmt. $54,750. $9. per sq. ft.
3. 1752 LEE AVENUE. The family man needs this home! Living rm, dining rm, large kitchen, 3 large bedrms, then two 3 pce. bathrms. Wring, plumbing updated. Low bsmt. lends itself to plenty of storage and play area! Nice sundeck off master bedrm. So at a price of $47,500 you should come to buy!
LORNE BARR
477-7191 (Bus.) 383-5484 (Res.)

Retire With Style . . .

comfort and easy in a white bungalow that's very clean, pleasantly updated and well-maintained. It offers 2 bedrms. or 1 plus den, bright living rm. with fireplace, dining rm. (all in hardwood) snappy kitchen with separate nook. Downstairs offers a craft room or extra bedrm. The lot is for weekend gardeners — pleasant and easy. Quiet location, yet minutes from bus and shopping. $58,500. MLS. Call now.
CLIFF HALAYKO
477-7291 (Bus.) 479-8390 (Res.)

STOP

If you are looking for CHARM and CHARACTER in a family home, then look no further, this is the one for you! Nestled amongst oak trees on 1-3 acre of property, this Cape Cod style home offers 3 bedrms, family rm, and den, 5-pce. bathrm. on the main and 2-pce. upstairs. Leaded glass windows, oak floors and plaster walls add to its appeal. Make sure to see it now. Asking $77,500. MLS 25462.
KEN HIGHTON
477-7291 (Bus.) 595-6490 (Res.)

S. OAK BAY
5 BEDRMS.
Secluded Garden
$87,500

2 storey, older, character home with entertainment sized living rm. with fireplace, separate dining rm. both with beamed ceilings and quality carpeting. Pleasant sun room off dining rm, two Bathrms., large secluded garden (100x133) with fruit trees (apple, plum, pear) and separate garage. This great family home has been very nicely renovated and is a pleasure to show. To view, please call:
BILL BATES
477-7291 (Bus.) 592-4077 (Res.)

SxS DUPLEX
MUST BE SOLD!

Want to keep your payment low? Then let the income of $350 pay half your mortgage! Your family still has a home with 3 Bdrms, DR, LR with fireplace in James Bay, only ½ block to beach, park and school. This propery was appraised at $91,000 but is being offered at $72,500 for quick sale. The vendor will help with the financing. Don's hesitate to call NOW! MLS.
Jo-Anne Yellowlees
477-7291 (Bus.) 383-7263 (Res.)

IMMACULATE 3 BEDROOM home with separate dining room, and cozy living room with fireplace, bright convenient kitchen with breakfast nook, full basement with 2nd bathroom, sewing room, workshop, our pride and joy recreation room with built-in bar and electric floor-to-ceiling rock fireplace, completely finished patio, professionally landscaped, 1250 sq. ft. $69,900. 598-7389.

HOBBYISTS ATTENTION! NICE 28'x28' garage workshop with matching 4-bedroom house. Near Sears. Reduced to $57,500. Private sale. Consider offer and terms. 383-9808.

NEW GORDON HEAD, MANY extras, $63,900. 658-8562.

230 HOUSES FOR SALE

mann
T. L. Mann and Associates Ltd.

NEW HOMES

'LEEDS PL.'

Your choice of 11 quality built homes priced from $63,900 to $78,900. An ideal location where children can play safely; no-thru streets. Off Lodge Ave., between Saanich Rd. and Quadra Street.

LOW DOWN PAYMENTS

Vendor May carry 2nd mortgage to qualified purchasers.

LOW PAYMENTS

Through West Coast Savings G.A.P. mortgage for under $500 a month.

TRADES CONSIDERED

Trade your present home for a brand new one plus money back to you?

VISIT OUR FURNISHED DISPLAY HOME
WEEKDAYS 2-4:30
SATURDAY 1-5:00
SUNDAY 2-4:00

HARD TO BELIEVE

It's not every day a fresh, clean, 4-year-old home like this comes on the market. It's got water views as well. All the usual rooms — 3 bedrooms, dining room and other's but the layout is fantastic. There's a full high, nearly finished bsmt. with 2-Pce. bath and utility room. The rec room with fireplace is drywalled. Priced at a low $61,500. Drive by 1233 Sunnyside, off Selkirk and Craigflower, and to view, call:
KEN MANN
Bus. 598-5144 Res. 477-6773

NO STEPS
CLEAN-COMPACT

An atmosphere of warmth greets you at 1440 Taunton St., a real sweet, no-step home on a quiet no-through street in the Jubilee district. The slate FP is a focal point in the living room. The informal dining room is real handy to the kitchen. There are two bedrooms and a 4-Pce. bath, a half basement with utility room, a large covered patio great for entertaining on these hot days. Price at $48,500. Call:
KEN MANN
Bus. 598-5144 Res. 477-6773

WHITTOME'S
1111 BLANSHARD 388-4271

ROYAL OAK

Opportunity for you in this 18-yr.-old, 3-bdrm., full-basement home situated on .459 acre. Serviced by 2 roads. Large rec. room with fireplace and 4th bedroom in basement. Vendor will carry 1st mortgage. Call me for details and make your offer on asking price of $79,900.
388-4271 BOB JOHNSON 592-3573

NEAR THE GORGE

Attractive 2-bdrm. home with full basement. Living room with fireplace, bright kitchen, hot water heat. Garden space to enjoy on this large lot 70x202. Quiet area. MLS 24992. Make your offer on asking price of $57,900.
388-4271 BOB JOHNSON 592-3573

OPPORTUNITY

To own this 3-bedroom, split-level home in Esquimalt area. Quality finishing throughout. Living room with fireplace, feature wall in mahogany. Large dining room. Drapes, mirrors and major appliances included in asking price of $68,000. Vendor will carry. Call me for details. MLS 24994.
388-4271 BOB JOHNSON 592-3573

AFFORDABLE
2 BDRM. & BASEMENT
$47,500

Sturdy cost. Simple design, near K-Mart. Lovely yard loaded with fruit trees, shrubs and flowers. Large utility rm. with W-D connections. Quick possession. Easy financing.
388-4271 Shirley Wilde 478-2459
388-4271 Ruth Lukaitis 477-5306

Cordova Bay Ridge

Beautiful views of Haro Strait and Mt. Baker from this large immaculate 2 bedroom home. Living rm. and dining rm. with unobstructed view. Family size kitchen. Full basement with rec room and space for more development. Large lot with numerous trees. Asking $82,500. To view please
TED WILKINSON O. DOUGLAS
388-4271 (anytime)

KEATING RIDGE

TED WILKINSON O. DOUGLAS
3 bedroom home, living room with fireplace, dining room with sliding door to sundeck. Kitchen with E.A. family room with fireplace down. Large workshop and garage attached. Situated on high view. Lot with numerous apple trees, etc. Future subdivision possible. To view please call:
TED WILKINSON O. DOUGLAS
388 4271 (anytime)
J. H. WHITTOME CO., LTD.

REALSPAN PROPERTIES LTD.
1031 VANCOUVER ST. 388-6454

DEEP COVE VILLAGE
NEW LISTING MLS
10771 MADRONA $67,900

This beautiful ½ acre property in the heart of the peaceful and serene Deep Cove village will be a joy to own. The cottage is not large (1100 sq. ft.) but it would make a terrific retirement home for somebody who enjoys plants, gardens and daily visits by humming birds. Located just across the road from the water. Cozy living room with fireplace and French doors, country size kitchen and nice bright master bedroom, with 2 additional bedrooms for guests. For more information call:
DOUG MENZIES
388-6454 479-6256

SHADY TREES AND STRAWBERRY PLANTS
SIDNEY — $58,500

Are only 2 of Mother Nature's creations you'll find in the yard of this 5 year old home, 3 bdrms., and family room. It's a home you get a feeling about the minute you're in the door. Super bright kitchen, new carpets, ensuite plumbing, quiet cul-de-sac and great neighbors. Drive by 10330 Booth Place (off Ardwelt) then give me a call:
DOUG MENZIES
388-6454 479-6256

SOUTH OAK BAY, OPEN HOUSE daily, 1466 St. Patrick, 3 or 5 bedrooms, huge deck, 2½ baths, beautiful fireplaces, extra kitchen, original owner. 592-9295, $95,000.

230 HOUSES FOR SALE

LANSDOWNE Properties Ltd

$42,000 - 3 BR

Family-oriented condominium on the "quiet" side of the building. Clean, 2 baths, includes: fridge, stove, washer-dryer and drapes. For maintenance of $225 per month, new can you lose? MLS.
ALAN PETERSEN 592-2431 or 386-0552.

CHARMING GINGERBREAD
PLUS LEGAL
ONE-BEDROOM SUITE

Lots and lots of super character in this grand four-bedroom home. Enjoy this beautifully renovated house for its old world charm and modern efficiency. Lovely large living room and in-line dining rm. Both have fireplaces. Bright, spacious, fully modern kitchen with built-in stove and wall oven plus separated laundry area. Large enclosed back porch suitable for family room. Four bathrooms, plus a part basement with a workshop. Use the four bedrooms or three with a den. This is a great home for children. One of the bedrooms has a great sleeping loft. The totally separated suite would rent for approximately $170 per month. Asking only $71,500. The Vendor is leaving town. Call: PETER BARDON 592-2431.

4 BEDROOMS
$64,900

High Victoria location featuring Southern Views, well kept lot with double driveway. Inside, 2 level, 1965 quality built 4 bedroom, 2 bathrooms, 2 fireplaces and separate family room. Honest Value. $64,900. BRIAN RIPLEY 598-5643 or 592-2431.

5 BEDROOMS
$63,900

Popular Cook-Tattersall area on cul-de-sac. 1963 3-level split, featuring 5 bedrooms, 2 bathrooms, separate family room, lots of storage and workshop. Well maintained home at real honest value. $63,900. BRIAN RIPLEY 598-5643 or 592-2431.

CADBORO BAY

Attention Bargain Hunters! 3 bedrooms, 2 bathrooms, no step, 1600 sq. ft. bungalow with separate family room, on 75'x125' cul-de-sac lot with private easement to beach and waterfront. Offers in the '70s please. BRIAN RIPLEY 598-5643 or 592-2431.

SOOKE BARGAIN

Two self-contained 2-bedroom suites with fireplaces on one full acre of trees only ½ mile from downtown Sooke. Only $53,000. BRIAN RIPLEY 598-5643 or 592-2431.

Realtor
Canada Trust
714 Goldstream Ave. 474-1234.

OPEN SUN. 1:30-4:30
334 FARVIEW RD.
(OFF METCHOSIN RD.)

Relax on the sundeck and watch the ships going into Victoria harbor. Lovely views from living, dining and kitchen in this reverse plan 3 bdrm home. Full high bsmt has lovely family room, 4th bdrm and 3rd bath. DON'T DRIVE-BY BE SURE TO COME IN! MLS 25725. JUNE CORBY 478-8780 or 474-1234.

SWEET AND LOW

Cosy 2 bdrm with large 66x132 treed lot. Spacious attached garage. Asking $45,900. MLS 24530. JUNE CORBY 478-8780 or 474-1234.

FOR THE CAREFUL BUYER

Large family home or in-law suite accommodation. Plaster and hardwood construction. 3 bdrms on main. 2½ baths. Fireplaces up and down. MLS 25445. For appointments to view call JUNE CORBY 478-8780 or 474-1234.

CAN'T AFFORD TO BUY?

Maybe a duplex could be the answer to your problem — Tenants can pay half the mortgage. I have several from $49,900-$54,900. JUNE CORBY 478-8780 or 474-1234.

SPANISH SPLENDOR

4 bdrm. — huge master bdrm. with electric fireplace and separate balcony. Extra large living room. Barn and room for horses. $58,000 JUNE CORBY 478-8780 or 474-1234. MLS 24946.

P.R.B
P. R. BROWN AND SONS LTD.
"The People to See"

MAKE THIS YOURS NEAR THE SEA

Ideal for the young family or retirement. A two-bedroom, full basement home with separate garage on a nice street near Dallas Rd. Has many valuable features, comfortable steady hot water heat, a 15-yr. bonded roof and exterior paint work. Everything in good order. Priced at only $54,900. Financing may be arranged. Try your down payment.
STAN WINTERBOTTOM
Off. Res.
385-3435 598-2253

OAK BAY
LANSDOWNE SLOPE

Bright — view location. Well maintained 1350 sq. ft. 3 or 4 bedroom home. Lge. LR with F.P. 12x10 D.R. Lge family kitchen with dining nook. Sep. laundry room off. 3 bdrms. 4-pce. bath. W-W carpet with H.W. floors under. Grade level front entrance. Full hi developed basement has 4th bedroom or office. Rumpus room WW plus workshop and lge. storage furnace area. Very attractive fenced landscaped 72x144 lot with private patio, triple 31x24 garage. Lge. planted garden area. 28 Holly trees, etc. Call owner, 592-9079.

$64,900

4008 Glanford at Melba, 1350 sq. ft., 3 bedrooms, living room with angled fireplace, dining area, kitchen with eating area, RI basement, sundeck, carport and balcony. Many more features in this home. Low down payment and good financing terms available. Mrs. Pat Sauinier, Kasapi Const. Co. Ltd. 538 Dupplin Rd., 386-6191 or res. 384-2197.

THIS LOT IS EXTRA LARGE AND COVERED WITH TREES

In a secluded country atmosphere. Within walking distance of Florence Lake. Perc tested and well already in. Priced at $27,900. Terms available.
BILL FIFE 386-2911
Homefinders, Wall & Redekop

BY OWNER: ATTRACTIVE 2-year-old home in Gordon Head. 3-bedroom, living room with unusual white rock fireplace, huge 15x27 rec. room with brick fireplace, large drive-in garage, treed back yard with large sundeck. Custom drapes and four almost new appliances included. $69,900, open for offers. Open house Friday through Sunday afternoon. 477-2137.

If You Can't Sell It . . .
TRADE IT

We welcome your equity to trade on this sparkling new charming 4-bedroom home, located 2241 Belmont Street. Priced at $59,900.
Emil Izik, 598-8289
Izik Homes Realty 383-8522

OPEN HOUSE, 2-5

4024 Gordon Head Road. 1200 sq. ft., 3 bedrooms, ensuite plus 1,000 sq. ft. in-law suite. Two fireplaces, one-year-old, $74,900, 477-0618.

230 HOUSES FOR SALE

TOWN AND COUNTRY REALTY
3579 DOUGLAS STREET
382-7276

2 FULL FLOORS

Potential 5 bedrooms — 3 bathrooms — hobby and rumpus rooms and large 80'x150' lot. This is a lot of home and potential for the young growing family.
$67,900
Call Allan Kienman, 592-9771

OPEN HOUSE
859 Villance Rd.
SATURDAY, 1-4 P.M.

Immaculate 3-bedroom, full-basement home. A lovely living room with fireplace, nicely fenced backyard, carport and cement for trailer. Also a partially completed rec room in basement. $52,900.
DON KINNEY
386-2911 595-8670
Homefinders, Wall and Redekop

2318 GALENA

In Broome Hill sub. New 3-bedroom home, fully landscaped, only $48,500. Inquiries, offers considered. 479-2577.

253 COUNTRY HOMES and PROPERTIES

Juan de Fuca Realty Ltd

LONG LOW LOVELY
NO BASEMENT RANCHER

New 3-bedroom family home built for easy living. Large LR with fireplace, sliding doors from dining room with patio area. Ample cupboard and closet space. PLUS — a family-hobby room and 2-pce. washroom off kitchen ideal for those rainy day projecs. This lovely cedar home sits prettily on a well-treed lot on a quiet cul-de-sac near ball park. $49,500.

TEEN-AGE FAMILY?

Here is a home with the lower level developed beautifully for the teen crowd. Extra large recreation room with oits of space for a pool table plus entertaining. Music room, 3-pce. washroom with shower. Workshop off double carport for the amateur mechanic.

Upper level has gracious LR with feature fireplace. 3 bedrooms, 4-pce. bath. Super large sundeck for summer outdoor living.

This home is only 2 years old and was constructed by the builder for his own use. Situated on a newly landscaped corner lot developed for easy upkeep. $64,900. MLS.

BUILDING?

Why buy a standard size building lot when you can have ¾-acre in an area of good homes and only a short walk to the waterfront for $22,000.

For Sooke Properties
Call The Sooke Specialists:
Rona Higgs — 642-3835
Ray Nestman — 642-5859
Pat Therrien — 642-5138
Juan de Fuca Realty — 642-5244

DRIVE BY
10955 KALITAN RD.
DEEP COVE,
THEN CALL

. . . if you are interested in a very attractive home on ¼ ac. in a Sylvan setting in Deep Cove, it is located on a quiet road only a 4-minute walk from the Marina and enjoys lovely views over the Cove. 2 Bedrooms plus bathroom up and down, 2 cosy brick fireplaces and much, much more, including a picture book garden. ML 25527. Asking $75,500.

RETIREMENT GEM!

Only 1 block from Sidney stores on a fully fenced lot. This spic and span, newly painted, 2-bedroom home must be the most perfect of its kind. Complete with carport and 20x17 workshop. MLS 24883. Full price $42,900.

K. DROST
656-1000 656-2427
SAANICH PENINSULA PROPERTIES LTD., SIDNEY

5.5 ACRES
MINUTES FROM DUNCAN

Situated on flat, rich soil, ideal for either growing or pasturease, this 2-year-old custom home has 3200 sq. ft. of living area. All rooms are spacious and tastefully decorated. Lower level has an absolutely fantastic in-law suite your Mom and Dad will enjoy. Three fireplaces, 3 baths, thermopane windows throughout. It's a home that has everything! Vendor is moving and selling far below replacement. Beautiful views of Cowichan Valley and Salt Spring Island. Take a look! Then present your offer on $119,500.

DOUG MENZIES
388-6454 479-6256
REALSPAN PROPERTIES LTD.

COUNTRY LIVING AT ITS BEST

Tucked away down a country lane, north of Elk Lake, you will find this immaculate 3 bedroom home on a very private, treed one third acre with magnificent sea and valley views. Beautifully decorated living room, large master bedroom, modern functional kitchen, den and rec. room make this a great purchase for those of you who are tired of city living and want to go into the country, yet be only 10 minutes from town. Priced to sell on today's market at $66,900. Call
David Billingham
388-6424

BAYSHORE REALTY LTD.
1006 FORT ST.

OPEN HOUSE
SUNDAY 2-5
SHAWNIGAN ESTATES

DIRECTIONS: Mill Bay cut-off past Country Club — right on Worthington Rd. — first road turn left (no sign) down hill — house on left.
Live in LUXURY in the ELEGANT 1650 sq. ft. main floor plus full basement — 6 mths old. Enjoy all the amenities of the Club. Easy financing, asking $79,900 or will trade for small house in Victoria. See you Sunday!
Gladyce McLure — 477-5665

Byron Price and Associates Ltd.
385-2458

2¼ ACRES
WATERVIEW

Choice Curteis Point area of North Saanich. Comfortable, modern 3-bedroom home. An exceptionally nice property. $99,900. MLS.
Also beautiful ½ acre North Saanich property. Some WATERVIEWS. Excellent 5 yr. old bi-level in splendid park-like setting. $72,500. MLS.
Jack Fetharston 652-2269 Capital Region Agencies 656-3951.

20 ACRES

excellent valley land — 3-year-old house, almost 2,000 sq. ft. Almost new horse barn and 9 box stalls — over 1600 sq. ft. Absolutely irreplaceable at $225,000. Let me show you . . . JIM WALTERS 384-8001 or 656-3253, Royal Trust.

Independent Mortgage Counselling! Amortization Schedules — Same day service. Real Estate Service Centre 388-6161.

METCHOSIN—REDUCED!!
Live in your own 4-acre park in a uniquely attractive 2600 sq. ft. home plus triple garage on view property. Reduced $15,000 to $110,000. I have purchased upisland and will assist in financing. Full details phone owner 478-2356.

SOOKE HARBOUR, BEAUTIFUL 2-bedroom home close to water, electric heat, low taxes, $41,900. 642-3751.

8854 PENDER PARK DRIVE IN Dean Park Estates. New home with Panoramic Sea Views. $124,900. 652-1673, 652-4155.

253 COUNTRY HOMES AND PROPERTIES

Lorenzen REALTY LTD.
[illegible] Bay Rd. Dial [illegible]

Mill Bay North
4.56 Ac.

Like new and delightful to live in this 2-bedroom home has 20x15 living in line dining with cedar panelling, aztec fireplace, w-to-w carpet. Pretty kitchen with eating area. Spacious bathroom, separate utility, super insulated and many custom installed extras plus an insulated 20x23 workshop with extra power for equipment. Excellent water supply, good growing soil, fenced garden area and lots of horse pasture. 292-ft. road frontage, approx 1.5 ac cleared, balance park-like woods. Priced at $67,500.

Mill Bay, 1.95 Ac.

Seaviews, a wooded glen and a running brook, close to beach and a big gracious home. Tudor styling; entrance lounge, living room with big fireplace, delightful panelled dining room, lovely modern family style kitchen, a gorgeous master suite with full bathroom, den and powder room. Upstairs 4 seaview bedrooms, a full bathroom and a wide, open study area. Good full basement. Outside lawns, fruit and ornamental trees, pool and fountain, a delightful private patio with swimming pool. And that's not all! There's a beautiful little nearly-new 3-room home set away by itself. Zoned for subdividing but used for delightful living. Price $135,000.

Quality Riverfront

Off Shawnigan-Mill Bay Rd., close to Mill Bay are these beautiful properties, wooded, parklike and lovely. Close to the sea for fishing and swimming, a rec. centre close by for skating, curling tennis, baseball and all manner of fun things. A lovely winding road through woods and farming land. Prices from $20,000 to $24,250 and sizes from 1 acre to 1.48 acres. A super investment in ideal living.

Ardmore, .75 Acre

Wooded and beautiful, good water supply, 119-ft. frontage on ARDMORE DRIVE, so close to beach, golf courses and park, a prestige area of fine homes. Just $36,900.

For any or all of these call
GRAY LORENZEN, 652-1038, 383-4151
BETTY SHEPHERD, 386-7102, 383-4151

SINCE 1887 Pemberton, Holmes Ltd.
1000 Gov't. St. 384-8124

METCHOSIN

A—Magnificent 6-acre WATERFRONT ESTATE. 1,650 sq. ft. home with panoramic views. 1,000 sq. ft. greenhouse. 1500 sq. ft. big ceiling barn or workshop. Many extra sheds. Enclosed heated swimming pool. All the above nearly new, built by a master craftsman; giving complete seclusion and privacy on six acres of fenced and cross fenced grassland with private driveway.
For the well-to-do person looking to live economically and looking toward the economic future, this is the perfect place, 15 miles from city centre. Viewing by apointment only please. 4455 PARRY CROSS RD., $235,000. Terms if necessary. MLS.
B—3,500 sq. ft. home, high in the woods with outstanding views. Built in a U-shape, the wings shielding the very private swimming pool; this is a large home nearing completion. The high ceilinged living room has see-through fireplace to dining room, the upper 3 bedrooms only a few steps from the pool. Billiard room, library can be completed to your taste. On 2½ acres, this is a tremendous buy at $120,000. 624 LIBRA RD. Completely secluded.
C—A brand new cedar finished home, with many, many extras. 3 bedrooms, extra large dining and living rooms, rec. room, inside garages, beautiful quality carpets, 2 4-piece bathrroms. On 2 acres on quiet BROOKVIEW, this is great value at $89,500.
DESMOND HOLMES
384-8124 478-1227

Western HOMES Ltd.
1037 Cloverdale Ave. 386-3494

MILL BAY

(1) 3 acres, NEW three-bedroom no-basement home, plus 3-stall barn, fenced and VACANT. Asking $69,500 (MLS).
(2) Various 1, 2 or 3 acre properties, some sub dividable, from $18,000 up.
Phone for more info, NEIL R. MacDONALD, 386-3494 (24 hrs.)

5-ACRE PENINSULA

5 level acres with a nice 1,800 sq. ft. 3-4 bedroom home, family room, two baths, only 4 yrs. old. All fenced and without buildings for horses. Asking $120,000. MLS 24577. Phone now to view, NEIL R. MacDonald, 386-3494 (24 hrs.)

Hobby Farm

OWNERS
leaving province
MUST SELL!

2 1/3-acre farm with good pasture well, barn, covered swimming pool and a delightful 8-year-old home with a completely finished basement. Extra bright living and dining. Convenient kitchen with stone heatiator fireplace and glass doors to large sundeck overlooking your pasture and a beautiful country view. Choice quiet area. Reduced to $119,500. Ron Crow, 592-4989.

2445 OTTER POINT RD.

Home plus cottage on 4.85 acres. Partly cleared, ideal for a horse. Well kept, spacious 2-bedroom stucco bungalow with full basement. Carpeted living room is 22'x14', big bright kitchen with appliances. Separate 20x24 self contained guest cottage with adjoining 30x12 workshop and large sundeck. Lots of trees for privacy. Good supply of water. Quietly located near Sooke Village. Asking $77,500. (MLS). Trades considered. Leo Van Dyk 386-3585, Res. 479-6264.
VICTORIA REALTY

BEAUTIFULLY TREED READY for building 7.32 acres. 5805 Old West Saanich Road, $80,000. 479-4566.

SIDNEY REALTY LTD.
Real Estate — Insurance
Serving the Saanich Peninsula
656-3928

256 WATERFRONT PROPERTIES

OPEN HOUSE
CAYUSE ROAD
HONEYMOON BAY
COWICHAN LAKE.
9-4 — SAT., SUN., JULY 2, 3.
1.78 ACRES—105' WATERFRONT
2 houses — 1 cottage, garage, tool shed, wood shed, fruit trees, dock swimming. Rent or enjoy! $89,500. Just after Honeymoon Bay Resort and before reaching golf course.
384-8124 DEL WILLIAMS 384-9855
PEMBERTON, HOLMES LTD.
1000 Government Street

LAKEFRONT

Comfortable, family size 3-BR home on secluded .4 Acre with lovely views up the lake. Easy living, easy entertaining, with big sundeck off L.R. and kitchen. Ground level entry to basement; rec. room with F.P. Sep. pool-room, workshop. MLS $87,500.
MARILYN MOORE — 478-2482
JO LENNOX — 478-2563
Homefinders, Wall & Redekop

FACING JAMES ISLAND

.3 acre, 2 bedroom home. Sundeck utility room, separate garage and workshop. Good beach access, fruit trees and flower garden. Asking $75,000. Call owner, 656-2868 to view.

256 WATERFRONT PROPERTIES

ARDMORE AREA
WATERFRONT
RESIDENCE

An artistic combination of a rustic exterior and a well-planned, modern interior. On the main level you will find the living room, dining room, the master bedroom and bathroom and a bright kitchen with built-in corner eating nook, automatic dishwasher and garburator. An attractive panelled family room is located off the kitchen. A sundeck spans the front overlooking the waterfront. The lower level contains a recreation room with fireplace, two bedrooms and two bathrooms. Another highlight of this fine residence is a separate guest wing, entertainment area or studio, 20x18, with fireplace and parquet flooring. A kitchenette and powder room complete the unit. This home is only ten years old and is situated on over half an acre of sloping, sunny property with frontage on Saanich Inlet. Easy access to the beach, a small boathouse, concrete sea wall and a boat mooring off shore are all part of the property.
LISTED AT $157,000
To view please contact:
ERIC GRAHAM
595-1535 656-4489
BOORMAN INVESTMENT CO. LTD.
2045 CADBORO BAY ROAD

300' PRIME WATERFRONT
SECLUDED HOME
ON 2.38 ACRES

CUSTOM BUILT 5 YRS. AGO, SUPERB CRAFTSMANSHIP. APPROX. 2100 sq. ft. plus double garage, part basement and MATCHING GUEST COTTAGE. FEATURES: CATHEDRAL CEILINGS, RUSTIC BEAMS, SKY-LIGHTING, TWO HAND CRAFTED GRANITE FIREPLACES, HUGE PATIO OVERLOOKING OCEAN, ROSE GARDEN, LOVELY TREES, FERTILE SOIL. Property suitable for HORSES, BOAT DRIVE TO PROTECTED SANDY BEACH, Excellent salmon fishing and boating. THIS "RARE" PROPERTY OFFERED AT $275,000. For details and appointment, please call:
MILDRED STAPELLS
384-8124 384-8075, Pager 506
PEMBERTON, HOLMES LTD.
1000 Government Street

SALEM SEA-SITES
PARK DIVISION

We are offering two well-treed, half-acre waterfront building sites amidst highly classed executive homesteeds. All agents welcome. Phone for plans and information booklet during evening hours.
SALEM SEA-SITES LTD.
598-1112

LOVELY LOTS
at
MAPLE BAY

Between Victoria and Nanaimo. Retirement paradise, marina nearby. Treed ½ to 2 acre view lots. Mun. water, paved roads. F.P. $22,000 and up. Also 2 adjoining waterfront lots left, 1.85 and 2.10 acres, 350 feet waterfrontage each, $77,000 and $85,000. Terms available.
NORTH PACIFIC LAND LTD.
Call Vancouver, 687-2696
Duncan, 746-7983.

EXCITING

Is a suitable word to describe this immaculate 2,800 sq. ft. quality home on PRIME WATERFRONT near Sidney. The living room, dining room, exceptional kitchen, master bedroom, wood panelled den and guest bedroom all face the sea with expansive views. 4 bedrooms, 3 bathrooms, large games room, 2 sundecks, many extra built in features. All on a beautifully landscaped lot. Asking $148,

238 CONDOMINIUMS and TOWNHOUSES

Pay Yourself THE RENT

5% DOWN POSSIBLE

SPACIOUS 2 BEDRMS.

These deluxe 2-bedroom units should be viewed by every potential condominium buyer. Sensibly priced from
$40,095—1-bedroom
$44,550 - $46,500 — 2-bedroom
Drapes, appliances, 2 full bathrooms, deluxe carpets and cabinets, over 1000 sq. ft. in 2-bedroom units.

OPEN HOUSE Daily 12-8 p.m.

SOLD!

The sold sign is on 10 of thesse units already.

HURRY!

or you might miss the unit of your choice.

EXTRAS

Sauna, swirlpool, freezer room, games room, locker storage, bicycle storage, workshop, laundry on every floor, etc.

For more information call:
477-0176 385-0135
TOD-HACKETT CONSTRUCTION
"Our Business is Building . . . Everyday!"

DIAMOND DEVELOPMENTS LTD.

PAINTED WITH SUNSHINE

are these quality built condominium homes

WOODSTONE PL.
1039 LINDEN
and
1170 ROCKLAND
(Corner of Linden)

with large sundecks. Some fireplaces, one and two-bedroom units, sea and city views, 1½ bath, prestigious locations.

OPEN DAILY 1 - 9
SAT., SUN. 12 to 5

For further information please contact:
JIM WEST
388-5201 or 595-4094 (Res.)

OPEN - OPEN TOWNHOUSE Sat. & Sun. 2-4 10 - 3060 HARRIET

Last Chance

Look at them all, but don't fail to see this. Without a doubt the best buy in the City of a 3-bedroom townhouse. Owner has purchased. Living room with fireplace, in-line dining room, large cabinet kitchen, bath and half, basement area could be family room, five appliances, double CP. AND GET THIS, ONLY $49,900. You will be missing the best buy in the city if you fail to see this beauty. For prior viewing call John Molyard at 386-3585, res. 384-4827. MLS. See you there.
VICTORIA REALTY LTD.

BROWN BROS. on LANSHARD
"People Helping People"

SPENCER CASTLE
Beautiful top floor 2 Bedrm, 2 Bathrm suite. Magnificent views. Vacant and must be sold. Price drastically reduced to $79,000. MLS 22150.
DOUG LAWSON 595-2486
Jim KENNEDY 592-9078
or 385-8771 (anytime)

ATTENTION DOCTORS, NURSES THE EXCLUSIVE "YORKSHIRE" 935 FAIRFIELD RD.

Lovely large unit over 1400 sq. ft. including 2 balconies, just ½ block to the hospital. $51,000. (MLS 25502). DIRK OKKER 385-2481, 592-2139.
Swinerton's Realty World

JOFFRE MANOR

1121 ESQUIMALT RD.
One, two and three bedrooms. $31,900 to $45,900. Next door to Municipal facilities and shopping. Featuring large workshop and rec. room.
OPEN TO VIEW DAILY 1:30-6:30
CLARE BROCK in attendance.
Phone 388-9662 or 598-3321.
Jack Mears Oak Bay Realty Ltd.

FAMILY ORIENTED 100% FINANCING TO QUALIFIED PURCHASER

Excellent 3-medroom condominium in quiet area, swimming pool, sauna, games rm for family entertainment.
388-4455 Ed Taillefer 386-0281
CENTURY 21 J. D. BOSDET LTD.

DEAN HOUSE

1875 LANSDOWNE RD.
One of the most desirable locations in Victoria. Top floor. Large entrance hall. One bedroom plus den. 1½ bathrooms. Glassed-in balcony. All appliances and drapes included plus many extras. $52,900. For appointment to view 384-6425 days, 592-0869 evenings.

$22,900

One-bedroom condominium in excellent condition, close to shopping, town buses, etc. On 3rd floor with elevator and controlled entrance. MLS. 23758.
388-4434 EVAN WILLIAMS 479-8049
388-4434 LEO PIGERT 598-1975
WESTMONT REALTY (1977) LTD.
920 Hillside 388-4434

SIDNEY 1-BEDROOM CONdominium, drapes, fridge, and stove included, good location. Marina, no pets or children. Terms available, $28,500. 656-6739, p.m.-8 a.m. 652-3981 weekdays, 539-2148 weekends.

HARD TO BEAT!

Immaculate 2-bedroom ground floor suite, with use of swimming pool. All appliances and drapes included. Ideal starter home. Asking only $26,900 (MLS). Leo Van Dyk 386-3585. Victoria Realty Ltd.

238 CONDOMINIUMS and TOWNHOUSES

NO DOWN PAYMENTS

TO QUALIFIED PURCHASERS

Payments from $255 Mth. (P.I.T.)
—Quietness on the Gorge Inner Harbour
—All view suites with private carpeted balconies, colored appliances, built-in dishwasher.
—Sauna, Whirlpool, Workshop, Rec Room, Billiard Table, Etc.
—Completely adult oriented
—Bachelors from $28,900.
—1 bedroom from $32,600.

Why Rent??

Put 100% of your money into your own home with our lease to purchase plan! Build Equity for the Future.

Open House
WEEKDAYS 1-4, SAT. 1-5

OCEAN MANOR
2930 WASHINGTON AVENUE
For info. call John Kennett
385-1491 384-0131

LUXURIOUS LIVING AT PARKVIEW PLACE

928 Southgate St.
ACROSS FROM
Beacon Hill Park

"From the kitchen window to the wood burning fireplace, Parkview Place offers an extra high standard of quality and design for the more discriminating home buyer."

Open for viewing
1:30 A.M. TO 4:30 P.M.
OR CALL
386-6762
LANDMARK PROPERTIES LTD.

JACK MEARS OAK BAY REALTY LTD.
Member
Relocation Services Canada
2194 OAK BAY 598-3321

SOMETHING DIFFERENT AT 924 COOK STREET AND ALL UNDER $45,000
A quality building built by a craftsman, who used some imagination in floor plans. These strata homes are different.
Only four suites per floor
—All corner suites
—All daylight kitchens
—All two bedroom, bath and half
OPEN MON. THRU. SAT.
1:30 to 4:30
SUNDAYS AND EVENINGS BY APPOINTMENT
598-3321 B. E. JEFFERY 477-4250

BLUE SKY ACRES VACANT

Vendor has left this 3-bedroom unit vacant. Main floor accommodation is living room, dining area, kitchen with utility hook-ups and 2-pce. bath. Upstairs are the bedrooms and a 4-pce. bath. Located 5 blocks north of Beacon Ave. here in Sidney.
MLS. $39,900
John Bruce Bus. 656-2928
Res. 656-6151 or 656-2023
SIDNEY REALITY LTD.

SALE BY OWNER

BEACON HILL AREA
CLARENCE HOUSE—Eleventh floor, prestigious condominium, 1250 sq. ft. living and dining room with 30 ft. windows facing ocean, Beacon Hill Park and Olympic Mountains. Fully equipped kitchen and utility room. Two bedrooms and two bathrooms.
GUEST SUITE—Swimming pool, sauna, swirlpool, roof deck. Price, $81,500. No agents. Please call 386-7264.

TOP FLOOR "CORNER SUITE"

Don't delay to view this lovely suite in adult oriented block. No pets. Consisting of two bedrooms, large living and dining area, kitchen is equipped with frost-free fridge, 30" electric range with continuous clean oven, and a garburator. Owner is leaving town and the price has been reduced for quick sale to $36,500. To view call: DEL HOEGI, days 386-7521 or eves. 382-0516
BOORMAN INVESTMENT CO. LTD.
1111 GOVERNMENT ST.

RUDYARD KIPLING

501 - 1420 BEACH DRIVE
Magnificent sea and Mountain views
2 bedrooms, 2 bathrooms
Approximately 1400 Sq. Ft.
To View, call 598-2151

DELUXE TOWNHOUSES

Only a stones throw from the Parliament Bldgs. 2 and 3 bedrooms — most with lofts — all with 5 appliances — stove, fridge, washer, dryer and dishwasher. 1½ baths, fireplace, large yard, priced from $49,900 to $54,000. 5-year warranty — Try $2500 to $2700 down — 7% 1st Mortgages are available. Phone R. W. RHODES 479-9241. JOT HOME 592-2130 or OFFICE 479-7161
NATIONAL TRUST CO. LTD.

SPECTACULAR VIEW

of Sea and City. If you are looking for luxury check on this 1-Bdrm. 19th floor suite in ORCHARD HOUSE. $26,000. To view call: OLGA ZACHARY 595-1535 or 592-2265.
BOORMAN INVESTMENT CO. LTD.
2045 Cadboro Bay Road

EXECUTIVE TOWNHOUSE

4 bedrooms, 3 bathrooms, large family room. Double carport. Asking $57,900. Will Consider renting with option to buy.
GUY BOURGEOIS'
479-5107 388-6275 Pager 495
CENTURY 21 J. D. BOSDET LTD.

LOOKING?

For an executive-type, 2-bed. condominium? Here is a corner suite with beamed ceilings, fireplace. Low taxes, low mo. asses. 2-pce. ensuite. 1,196 sq. ft., complete with fridge, range, dishwasher and drapes, for only $47,900. M.L.S.
W. PETERSON
477-7766 386-2911
Homefinders, Wall & Redekop

238 CONDOMINIUMS and TOWNHOUSES

KNOWLES REALTY LTD.

FIVE LEFT "HILLSHIRE"

1525 Hillside Ave.
Convenience
Attractive landscaping
Location
Laundry rm on 2 floors
Units $26,400 - $36,000
Six left

384-8101
Open Mon.-Fri. 10:00-5:00
Sat. & Sun. 1:00-4:00

SWIMMING PLUS
Tennis, Billiards, Shuffleboard, Library, Lounge all available with this 2 bedroom UNIQUE DESIGN unit. Low Assessment. Price $42,500. MLS. 384-8101 Ken Porter 334-8075. Pager 307.

P.R.B
P. R. BROWN AND SONS LTD.
"The People to See"

NOW $36,900

University area. Deluxe 2 BR. over 1100 sq. ft. plus large sundeck. 2nd floor, W. side. Includes washer, dryer, stove, fridge, garburator, drapes, underground parking etc. Positive sacrifice by Alberta vendor that may never be repeated. May we show you? ML 25707.
ROY ANDERSON 385-3435

OAK BAY TOWERS

Asking $39,000 for this clean, bright 1-BR, top floor unit. Beautiful building in prime location at 1400 Newport. Close to marina, waterfront walks and the park. May we show you? ML 26101.
ROY ANDERSON 385-3435

FAIRCLIFF MANOR

Two bedroom suite available in one of Victoria's most tranquil buildings. Yes, and with a proven resale record. Only minutes to a walk along Dallas Road or to shops or to town. This building is well maintained by its own elected council and caretaker. This unit is of generous proportions and is in immaculate condition. Views of city, Government House and grounds from living room and bedrooms. Fridge, stove, dishwasher and garburator included.
652-1141 DAVE DAND 658-8490
SEABOARD PROPERTIES LTD.

CAN YOU BEAT
$37,900

AS THE ASKING PRICE FOR THIS VACANT SECOND FLOOR 2-BEDROOM SUITE AT THE UNIVERSITY PARK TERRACE? LARGE LIVING ROOM, IN-SUITE LAUNDRY, 4 APPLIANCES, 3 SLIDING GLASS DOORS TO BALCONY, UNDERGROUND PARKING. MLS. CALL:
MURRAY LAWSON
388-6275, Pager 2478
OR
PARK PACIFIC INV. 383-4124

$47,900

Over 1500 sq. ft. family townhouse, 3 bed., 1½ bath, ground floor utility, 20x12' rec. room open to private garden. End unit close to schools, shops, bus, golf, rec. centre, 479-5706.

SACRIFICE. $23,900. BEACON Hill. Luxury 1-bedroom ground floor. 385-7641.

265 GARAGES FOR SALE WANTED

DESPERATELY NEEDED: Garage to store automobile. 478-1473.

GARAGE FOR RENT. 384-3348 after 6.

265 HOUSES WANTED TO BUY

GUARANTEED SALE PRICES, TRADES ACCEPTED. FREE APPRAISAL BY APPRAISER OF YOUR CHOICE IF WE HAVE THE JOB OF SELLING YOUR HOME. BEN GREIG 598-3105 OR IRENE DALZIEL 477-6380, CASTLE PROPERTIES LTD. 386-6164 or 388-6275, pager 564.

WANTED

Within 4-mile circle of city. 3 BR full basement — must have fireplace preferably wall to wall carpet. Prime requisite — separate workshop with 220 wiring and wide driveway or extra parking. Client willing to pay up to and around $84,000. Please contact.
479-1667 Doug Relf 479-5761
J. H. Whittome & Co. Ltd.
Royal Oak Branch

WANTED

3 bdrm. no-step bungalow anywhere in Greater Victoria. Nice level lot suitable for gardening is important. Up to $55,000. If you own a property like this and are thinking of selling, please call IRMGARD or OLE at 386-6164 anytime. Castle Properties Ltd.

WE WILL BUY FOR CASH

If your home is suitable for rental and will show a return call the sales supervisor for a quick decision.
386-2911 or 386-2912
Wall and Redekop Realty

HAVE YOU

A 3BEDRM. POST AND BEAM ($70,-80,000) IN GOOD AREA? OUT OF TOWN PROSPECTS.
479-1667 BRIAN BROWN 386-1234
J. H. Whittome & Co. Ltd.
Royal Oak Branch

BUSINESS COUPLE

Require a two or three-bedroom home in a nice area. Strictly an investment. For rental. Up to $55,000 Urgent. IRENE DALZIEL 386-6164 or 477-6380 or 388-6275, pager 564, Castle Prop. Ltd.

UP-ISLAND FAMILY

Urgently require 3-bedroom, full-basement home in good condition. Up to $55,000 all cash, to vendor. IRENE DALZIEL 386-6164 or 477-6380 or 388-6275, pager 564 CASTLE PROPERTIES LTD.

URGENT

Require three-bedroom home with suite of space for suite, up to $70,000. IRENE DALZIEL, 386-6164 477-6380 or 388-6275, pager 564. CASTLE PROPERTIES LTD.

SEPTEMBER

Possession, 3-bedrm. home on large lot, up to $70,000. Call LARRY QUAGLIOTTI, 477-7988 or 386-6164. Castle Prop. Ltd.

WANTED, OLDER HOME, ANY condition, will pay cash. Phone 652-1562 any time.

PRIVATE SALE, WANTED, THE best house I can get for $60,000 cash. Mr. Wensley, 478-2680.

265 HOUSES WANTED TO BUY

READY — WILLING — ABLE!!

I have clients who are anxious to purchase in a one-acre lot up to $30,000. Must be zoned for mobile home and have 100 ft. frontage.
PAT BAILLIE
386-2911 479-4594
Homefinders, Wall and Redekop

268 LISTINGS WANTED

GUARANTEED SALE PRICES, TRADES ACCEPTED. FREE APPRAISAL BY APPRAISER OF YOUR CHOICE IF WE HAVE THE JOB OF SELLING YOUR HOME. BEN GREIG 598-3105 OR IRENE DALZIEL 477-6380, CASTLE PROPERTIES LTD. 386-6164 or 388-6275, pager 564.

Charman Pacific Realty Ltd.
608 Broughton Street

270 EXCHANGE REAL ESTATE

LET'S TRADE! LET'S TRADE!

42 ft. Diesel powered sea-going vessel, ideal fishboat. Large aft deck, wheelhouse — will trade for small house.
LARGE 1,200 sq. ft. CONDO with 2 bedrooms and artist's studio, all facilities, will trade for a house.
Let me solve your problems. Call
VIVIAN M. ROBERTS
477-0191 477-0281
The Royal Trust Company

SELECTION OF CONDOMINIUMS AND TOWNHOUSES FOR EXCHANGE ON SINGLE FAMILY HOMES OR RESIDENTIAL LOT. Call: JACK MEARS at 598-3321, JACK MEARS OAK BAY REALTY LTD.

SELL OR TRADE

Choice, downtown, CA3 zoned, 60x120 lot between Douglas and Government. Adjoining property also available. Owners will look at all offers, or trade on asking price of $129,000. What have you got? Call Cliff Salmond at Gardner Realty Ltd., 385-7721 or 477-3626.

WILL TRADE

Equity in lot for down payment on home in the low $40s plus cash. The lot is ½ acre size close to Shawnigan Lake with high elevation and treed. Water and close to all recreations.
Pat Forbes
477-1841 Pager 207, 383-5464
Block Bros. Realty Ltd.

WANTED IN UPLANDS OR OAK Bay area, 3-4 bedroom home. Will trade 2 lots and equity in 2 condominiums as down payment. Phone 386-6474 Monday to Friday, 9-4 p.m.

FOR SALE BY OWNER
Executive home in Cordova Bay area. Will trade down. Call 477-7713 and 658-5685 anytime for inspection.

271 LOTS FOR SALE

Green Acres
HENDERSON REALTY LTD.
385-9741 (anytime)

HILLCREST AREA

8 choice lots, 3 with sea views. Minimum 7,000 sq. ft. Excellent financing. Priced from $30,500.
BILL McCARTER 592-3970

COWICHAN RIVERFRONT

A nicely treed half acre country lot with over 150 foot frontage on the beautiful Cowichan River. In an area of small hobby farms about 10 minutes drive from Duncan. $19,900.
384-8124 G. PERODEAU 656-4525
384-8124 J. BELL 477-2562
PEMBERTON, HOLMES LTD.
1000 Government Street

SEA VIEW

Central Saanich — from 8,000 sq. ft. to over ½ acre—on city water and sewer, all underground services. Priced from $24,900 to $32,500 — 10% down will handle. Trade your boat, trailer, etc. Phone R. W. RHODES 479-7161 or JOT HOME 592-2130 or OFFICE 479-7161 — NATIONAL TRUST CO. LTD.

PIERS ISLAND WATERFRONT

Phone now for details on this recreation lot for weekend camping or your summer home — your "escape" from the city is only a short hop from Swartz Bay and ever so peaceful. $29,500. ML. 479-1667 BRIAN BROWN 386-1234
J. H. Whittome and Co. Ltd.
Royal Oak Branch

VIEW OF HILLS AND LAKE

Approx. 18,000 sq. ft. lot overlooking Florence Lake and the surrounding hills. Well is in and not your subdivision-style lot. Treed on dead-end street. MLS 26052. Asking $27,500. Call:
CURT SHUBROOK
386-2911 477-4586 anytime
Homefinders, Wall & Redekop

METCHOSIN 2.2 ACRES

New on the market! Just off Pears Rd. in a desirable area with views of the golf course and possibly the water. No need for a well either. MLS. Call:
CURT SHUBROOK
386-2911 477-4586
Homefinders, Wall & Redekop

SIX 66x134 LOTS TWO 66x198 LOTS

Package price $228,000. Financing available! Most are beautiful wooded country-like settings but within city limits. Call KATHY BLADES 388-4152 or OFFICE 479-7161—NATIONAL TRUST CO. LTD.

10-ACRE VIEW LOTS CENTRAL SAANICH

$69,900
Please call Rick Hawkes at Douglas Hawkes Ltd., 384-7128, residence 477-5689.

OUALICUM CORNER LOT, 84x120, 3 blocks from village office, water, sewer, gently sloping to street, $13,500. 652-5810, Victoria or 753-0568, Nanaimo. Evenings only.

SATELLITE PARK SUBdivision, 8 miles South of Duncan approx. ½ acre, paved roads, underground services, beautiful seaview, $22,500. 479-1268.

BUILDING LOT

High Quadra, 73'x120', among new homes. Price $28,500. Otto Leesment. 382-8937.

BY OWNER, NORTH SAANICH Area. 7/10 of acre. Beautiful sea views. Close to all amenities. 656-1049.

750 ARDMORE DRIVE

Only $25,500. ½ acre well treed, drilled well, close to gold course and beach access. 656-4204.

ARDMORE ½ ACRE LOTS, APproved productive wells, opposite golf course, near good beach, $32,000. 656-6239, or 656-4204.

WILLIS POINT

¾ of an acre lot for sale, by owner. $29,500. 382-8638.

CORDON HEAD, NEAR BEACH, 3 large lots, 4525 Seawood Terrace. 477-2075.

ARDMORE AREA, .85 ACRE LEVel lot, drilled well, excellent water supply. Phone 479-4266.

1.66 ACRE LOT, DRILLED WELL, located — Bear Hill and Brookleigh. Owner on lot, View anytime.

271 LOTS FOR SALE

DEAN PARK ESTATES

265 Choice acres on the side of Mt. Newton.

Victoria's finest view lots offering a wide variety of sea and Gulf Island views are now available from $28,500. Since September over 50 superb home sites have been sold to discerning buyers. However because of the size and quality of this development your chance of finding a lot to suit your very personal need is still excellent.

Comparable to West Vancouver's British Properties — Dean Park Estates offers superb living to those discriminating people who enjoy the beauty of an unspoiled treed environment together with mountainous and scenic sea views.

All services are underground and controls over development are there for your financial and environmental protection.

WE HAVE SEVERAL BEAUTIFUL NEW HOMES FOR SALE IN DEAN PARK AND THESE WILL BE OPEN TO VIEW UNTIL 9:00 P.M. DAILY.

From Victoria via the Pat Bay Highway, turn left on McTavish and left on East Saanich.
Salesman on duty every day to 6 p.m.
FOR further information and special appointments to view, call—

SALES OFFICE
OR
656-7041
MIKE RUDDY
656-4089
Park Pacific Investments 387-1824

Park Pacific

SAANICHTON SUBDIVISION

TRANSFER OF TITLE PREPAID BY VENDOR AND FINANCING ASSISTANCE AVAILABLE FOR PURCHASE OF THESE FULLY SERVICED BUILDING LOTS. Services include sewers, drains, water, curbs, paving, streets lights, and underground electrical. There are 21 lots ranging from 7,200 sq. ft. to 9,500 sq. ft. now available for between $24,500 to $25,500.

Ideally suited for basement or slab construction by both builder and private owner in an area bounded on two sides by park and agricultural reserve land, this development offers all amenities while providing a setting which will appeal to discriminating purchasers.

YOU MUST VIEW THESE LOTS TO APPRECIATE the long-range advantages they provide.

A SUBDIVISION PLAN is clearly displayed at the entrance located at Prosser and Wallace near Centennial Park in Central Saanich.

For further information
CALL
Before 5 P.M.—385-1411
after 5 P.M. and Weekdays
595-6956

2 LOTS—GREAT BUY

2 lots (40x110) nice view property overlooking Simpsons-Sears. Good 3-bedroom vacant house also. Buy now, rent out the house and build later. Asking $46,900 with super financing. Call:
David Billingham
388-6424

BAYSHORE REALTY LTD.
1006 FORT ST.

1.94 to 2.34 ACRES, $22,000 ea.

I have 3 acreages ready for building. Beautifully treed. Meadows, wildflowers and a creek across the back. Well and power in. School bus for the kids. Shopping 4 miles away for Mom. Why not live where the trees are tall and the air is pure. Call me now, they won't last.
385-7721 Kent MacLeod 595-4273
GARDNER REALTY LTD.

VIEW LOT

At the end of BROUSSON DRIVE off Torquay Drive near Ash Rd. In Gordon Head. 60x120 ft. All services including underground wiring and street lighting. Near schools and bus. Terms if required. Offered at $32,000. Call:
384-8124 MR. GREEN 385-0795
PEMBERTON, HOLMES LTD.
1000 Government Street

5-Acre Ranchettes IN SAANICH

Ready to Build On
7 lots to choose from
$56,000-$73,000
COASTLAND ESTATES
479-2150 479-9486

TREED HOMESITES

Suitable for a house or mobile home.
—Almost 1 acre $25,000
—1.6 Acres $29,900
—10 Acres $47,500
Phone anytime for details. MLS.
MARILYN MOORE, 478-2482
JO LENNOX, 386-6275, Pager 769
Homefinders, Wall & Redekop

NEW AREA

Lots available in Gordon Head. Fully serviced, close to UVic and schools. Various sizes, reasonable terms, trades considered. Mrs. Pat Saulnier, Kasapi Const. Co. Ltd., 538 Dupplin Rd., 386-6191 or res. 384-2197.

CLOSE TO UNIVERSITY

Choice lots in a new subdivision of quality homes. $70,000 to $100,000. Builders terms — your choice of lot from $28,500. MLS
388-4434 ARNOLD MARR 477-6233
WESTMONT REALTY (1977) LTD.
920 Hillside 388-4434

HASTINGS AREA

Only $10,000 and open to offers. 50x138. MLS 25192. To view call: 595-1535 Mrs. O. ZACHARY 592-7265.
BOORMAN INVESTMENT CO. LTD.
2045 Cadboro Bay Rd.

SEAVIEW

Westover Place, Cordova Bay, unobstructed view overlooking San Juan Islands and Mt. Baker. Gently sloping; underground services in; Maples, Dogwoods, Cedars; $42,000 or highest offer. 592-0130 after 5 p.m.

Rural Subdivision

Choice lots in a treed area in Sooke. Ranging from 10,000 to 15,000 sq. ft. Priced from $18,500, easy terms aavailable.
386-7771 PETER MASON 477-6318
MOODY AND MASON REALTY

5½ ACRES SUB-DIVIDED, 7 lots, paved road, needs sewer treatment plant, 7 miles north of Princeton, B.C. $25,000 for all. 478-6045.

DEEP COVE HALF-ACRE ON Chalet Road. Treed, drilled well, cove view, $29,700. Call collect 112-732-9881.

LARGE LOT LOCATED IN NEW Mill Hill Road subdivision off Selwyn Road, situated on a cul-de-sac. Offers on $28,500. 478-5224.

SOOKE — 23,555 SQ. FT. SERviced lot at 2080 Maple Avenue. 642-4139.

SOOKE. PARTIALLY TREED spacious properties. 2 to 3 acres. 642-5508.

BEAUTIFUL SECLUDED VIEW building site, 2.29 acres, quiet area. 478-3030.

ESQUIMALT LOT, 50X120 APprox. Fully serviced. 850 Dominion Rd. $25,000. 478-1588.

DESIRABLE SECLUDED TREED view, 2.26 acres, 9-mile circle. 478-3030.

SAVE COMMISSIONS. BUY direct, fully serviced view lots, Gordon Head. 477-7812.

271 LOTS FOR SALE

GORDON HEAD

SIXTEEN SINGLE-FAMILY LOTS

Builder and private inspection invited. Follow Gordon Head Road to Edgelow Street and to the "Sandell Place" sign on the North side of Edgelow. Development backs on to a dedicated park and is close to schools and recreational facilities. Lots are fully serviced and ready for building permits. Direct from developer. No commissions payable and no listbacks required. Realistically priced from 78,000. Mr. Sinclair, 386-6624 or 477-9370.
ENGINEERED HOMES LTD.
120 — 645 FORT ST.

SAANICHTON

Sea and Country View Lots
From
$24,500

Large fully serviced lots ranging from 8,400 sq. ft. to ½ acre in Saanichton Village. Financing arranged.

386-0130
KEN MILLER, RES. 382-6048

Green Acres
HENDERSON REALTY LTD.
385-9741 (anytime)

DUPLEX LOT

Ready to build on, located on a quiet street among trees close to the ocean. Full services included. Asking price $42,500.
FRED G. CARVER 595-8654

BRENTWOOD BAY

Large fully serviced building lots, sewer, underground wiring, curbs, storm drains, quiet paved cul-de-sac. Some with sea glimpses and treed. $26,000-$32,500. Terms.
652-1141 AL VICKERS 652-2257
SEABOARD PROPERTIES LTD.

PRIME LOCATION

Cedar Hill XRd. McKenzie. Beautifully treed property. Easily subdivided to 8 choice lots. For details — J. B. Young 598-1818 or 383-4124.

Park Pacific

HOLLYHILL PLACE

Off Lexington Avenue near UVic. Beautiful treed lot prestige area, over 9500 sq. ft. interesting view. Only $38,000. ML 26137. Call:
384-8124 MR. GREENE 383-0795
PEMBERTON, HOLMES LTD.
1000 Government Street

Cordova Bay Ridge

Last remaining lot on Alvarado Tce. A fine quiet street of many executive homes surrounded by lge. arbutus trees and dogwoods. Paved and curbed street with power and water available. Offered at $38,500. for more information, call
BILL BATES
477-7291 (Bus.) 592-4077 (Res.)
D. F. H. REAL ESTATE LTD.

273 PROPERTY FOR SALE

FAIRFIELD R-3

Over 23,000 sq. ft. of R-3 in Fairfield, close to town, with three rental properties with income of $2,000 per month. Asking $285,000. Call:
David Billingham
388-6424

BAYSHORE REALTY LTD.
1006 FORT ST.

ATHLETIC PARK AREA

Over 70,000 sq. ft. close to downtown. Zoned C-1. Income from rentals help with costs while you decide on your project. JACK GRANT, 477-8172 or TED BROWNE, 658-8412 or 595-5171 anytime.
Canada Trust

OFFERS WANTED ON LOT 8,000 plus square feet in Rockland St. Charles area. Charity 5 minutes from town (no city noise) at the junction of Laurel Lane and Regents Place. Phone 382-9811 days, 598-6991 nights.

CANADIAN COUNTRY PROPERties. Our 62nd year. Free catalogue. Tax Sale Service, Suite 404-VC, 85 Bloor Street East, Toronto, Ontario, M4W 1B5.

2.11 ACRES. WATER. GOOD access. Seclusion. 1000 feet from the Shawnigan Lake public beach. $26,900. J. Ettema. 743-2607.

THREE PROPERTIES 2-4 acres. In Glen Lake District, from $25,000. Terms available. Owner 478-1973.

274 PROPERTY WANTED

SMALL ACREAGE WITH HOUSE, Malahat-Mill Bay area. 595-6714 or 598-4824.

280 ACREAGE FOR SALE AND WANTED

SHAWNIGAN
Almost 10 beautiful acres on both sides of W. Shawnigan Lake Road. Lots of possibilities — well treed — good building sites — A pleasure to live there now — a canny investment for the future. JACK GRANTS 477-8172 or TED BROWNE 658-8412, or 595-5171 anytime.
Canada Trust

WANTED 3 - 10 ACRES

Some trees for privacy, some arable land. No house, or older house needing repairs. Reasonable price. Phone Maude Dobson, Gardner Realty Ltd. 385-7721 or 598-8385.

LOTS WANTED
I have had so many inquiries for 1 or 2 acre lots. Are you ready to sell. Let me know. Please call:- PHYLLIS COUTT Sat. 598-3321.
JACK MEARS, OAK BAY REALTY LTD.

5. ACRES. FULLY SERVICED WITH VIEW

Beautiful treed acreage with view! Has hydro, telephone, cable, producing wells. Paved road. Perc tested. 3 five-acre parcels at $65,000. Also one 11-acre parcel. Excellent value. Call John Kennett at 385-1491 or 384-0131.

SOOKE ACREAGE RUSTIC LOG CABIN

on heavily treed 4.6 acres in Sooke. Stream on property. Offers invited on $54,900. MLS. For further information call:
J. H. WHALEN
386-2911 (24 hrs.)
Homefinders, Wall & Redekop

BEAUTIFUL PASTURE AND house site, Central Saanich. Over 11 acres. Stables, corrals, well, hydro, road frontage. $149,000. 656-4223.

3.9 ACRES

Beautifully treed. Located off Florence Lake Road. Perc tested, subdividable $45,000. 479-3908.

280 ACREAGE FOR SALE AND WANTED

5-ACRE FARM

This must be one of the best kept small farms in Sooke. Completely fenced, excellent grazing. Good barn with 20-ton Hay Storage capacity, loafing shed and stalls. Separate machinery shed, 1100 ft. road frontage. Modern 3 bedroom, full basement home with double carport. City water, cablevision. Close to elementary and high schools. $115,000.00.

THE PERFECT PLACE

6.76 acres with over 400 ft. on Sooke River. An exceptionally beautiful property with good pasture. Gracious 3 bedroom character home is in excellent shape and is enhanced by the surrounding lawns and gardens. The ultimate in peace and tranquility yet close to schools and corner store. $120,000. MLS 25931.

3.64 ACRES RIVERFRONT

A Sunlit Meadow by the water and a higher grassy plateau ideal for building. Barn and chicken utility shed already on property. Secluded and prilavate on quiet side road. $52,000. MLS 25932.

For Sooke Properties Call:
Rona Higgs 642-3835
Pat Therrien 642-5138
Ray Nestman 642-5859
Juan de Fuca Realty 642-5244

6,000 FT. WATERFRONT

Plans awaiting approval for this 125 -acre parcel. 36 lakefront recreational lots, first to be ready should more than recoupe initial investment. Leaving approx. 1900 ft. waterfront and about 100 acres to develope for more lots and or recreational or commercial use. On Ness Lake about 20 road miles from Prince George, B.C. Great all year fishing, swimming, boating and water skiing in season. A solid investment on a progressive year to year development program.
New M.L.S. 27132—Price $275,000. Plans and full details on request
W. J. HELL ESEN
B.C. LAND & INSURANCE AGENCY LTD.
385-5555

$35,000 PANORAMIC VIEW Juan De Fuca Strait and Olympic Mts.

Pus p071 acres of treed property near Kemp Lake Rd., across West Coast Rd. from the sea. Water and Hydro to property line. What a place to live!
R. M. (Bob) Wilkinson
479-8094 388-4271
J. H. WHITTOME CO., LTD.

SPECTACULAR WATERFRONT ON MALAHAT

ONLY 30 MIN. FROM VICTORIA OPEN TO REASONABLE OFFERS
10 Acre Parcel—$70,000
20 Acre Parcel—$70,000
110 Acre Parcel—$330,000
For detailed information on these rare properties Call:
MILDRED STAPELLS
384-8075 Page 506 or
384-8174
PEMBERTON, HOLMES LIMITED
1000 Government Street

OVER 1 ACRE $61,500

Gorgeous view of Langford Lake. Beautiful 1-acre property with attractive 20-year-old 3-bedroom home. Large L-shaped living and dining rooms. Family size kitchen. Basement completely finished including 2nd kitchen, 2 frigs, stove, washer and dryer included in sale. For appt. to view call:
Anne Howard 652-3206
J. D. Bosdet Ltd. 388-4455
CENTURY 21 J. D. BOSDET LTD.

PROTECTED CREEK - 2 LOTS

One 5-acre lot with adjoining lot of 4.6 acres. Land is treed, not rocky, with log cabin with stone fireplace on the banks of an ever running creek. MLS 25292. Asking $64,900. Also adjoining 5-acre parcels available. Phone now on these 'get away from it all' properties only 45 minutes from city centre. Call Cliff Salmond at GARDNER REALTY LTD. 385-7721 or 477-3626.

BEAUTIFUL VIEW WATERFRONT

On Sooke Basin, 0.5 miles west of 17 Mile House. Gillespie on Sooke Road. Waterfront, hardly available. 10.5 acres $117,500. 10.35 acres on mountainside $67,500. Both properties timber and partially good soil. Outstanding building sites or excellent holdings. Contact Geo. Breiter, 478-5693. British American Realty. 385-1431.

BACK TO NATURE

Lovely 10-acre treed parcel on south side of Mt. Newton with sea views of Brentwood Bay. Driveways roughed in to potential building sites. Offers to $48,000. Must be seen to be appreciated. 652-3991 during day, 652-1040 after 5 p.m.

285 UP-ISLAND PROPERTIES

WATERFRONT HIDEAWAY

$29,900
5.62 ACRES
The ideal spot to build that cosy log cabin hideaway you've always dreamed of with swimming and fishing right at your door. Beautiful big thickly treed acreage on the south bank of the delightful Cowichan River near the lovely little town of Cowichan Lake west of Duncan, just an hour's drive from downtown Victoria. Full details on request.
386-7521 JOHN PLATT 383-2700
BOORMAN INVESTMENT CO. LTD.
1111 GOVERNMENT ST.

QUALICUM BEACH 2-BDRM. TOWNHOUSES ONLY $39,900

Luxury Townhouses with sweeping sea-views, near beach, golf course, shopping area.
ISLAND HOMES LTD.
H. MITCHELL, 479-4818

PEARSON/JOHNSTONE & ASSOCIATES LTD
Parksville 248-3216 Qualicum 752-6964

DOLPHIN BEACH ESTATES
Unique sites for summer or retirement home. 4 miles scenic waterfront, marina, centrally located. Interior lots from $11,500—waterfront from $42,500, sizes 1-3 to 1½ acres, located on Nanoose Peninsula between Parksville and Nanaimo.
BEACH REAL ESTATE LTD.
468-7628 752-6550

FOR SALE BY OWNER, DUE TO ill health, 10.8 acres prime subdivisional property, 25 building lots, new road, sewer and water to go through property this summer. Will take power glass pleasurecraft, duplex or other rental property on trade. $99,000. Offers, phone 245-4757 after 5 p.m.

PARKSVILLE

Bargain! Unbelievable but true — A lovely treed lot in Dolphin Beach drastically reduced to $9,900.
Call Carolyn Weldon, 248-6167
or eves. 248-5446

PARKSVILLE—SUNRAY CLOSE

At Wright and Temple Roads, large, sunny sheltered, cleared lot. Culvert and driveway already on lot. 200 yards from beach access. Phone 598-3982 or see owner at adjacent lot.

QUALICUM BEACH AREA

1 per cent down and 1 per cent per month buys you a ½-acre wooded lot in a recreational lot subdivision. Full price, $9,000. Call Nanaimo, 758-2890.

COWICHAN LAKE

Large 5-bedroom home, 2 corner lots, double garage, cabin fully landscaped. $59,000. 749-3296.

PARKSVILLE. FULLY SERviced lot. $300 down, terms. Phone 477-3567.

FISHING PARADISE, 10 MILES north of Qualicum, cottage on half-acre. $19,700. 479-1203.

For Stretch Knits

Printed Pattern
4971
SIZES 8-20

Pull on one, two, three stretch-knit fabric tops quick as 1, 2, 3! Whip them up in cotton, polyester, nylon prints, dots, new spring solids.

Printed Pattern 4971 Misses' Sizes 8, 10, 12, 14, 16, 18, 20. Size 12 (bust 34) short sleeve 1 1/8 yds. 60

Deaths and funerals

305 DEATHS and FUNERALS

AXELSON — In Ladysmith General Hospital, on Friday, July 1st, 1977, Mr. Axel (Oke) Axelson, aged 67 years, late residence 2nd Ave., Ladysmith, B.C. He leaves his loving wife, Grace, at home; six brothers and three sisters in Sweden; numerous nieces and nephews in Sweden and locally. Mr. Axelson worked for the Ladysmith Division of Crown Zellerbach Logging Co. from 1936 to 1959; operated the Diamond Grocery Store and later the Wigwam Cafe, most recently he has been employed by C.I.L. in explosive transport. He was a member of St. John's Lodge, A.F. & A.M. No. 21, Royal Arch Mason's Malaba Chapter 33, Eagles Aerie No. 2101.
Service in Sands Ladysmith Funeral Chapel on Tuesday, July 5th, 1977, at 1:30 p.m., Rev. William Youngman officiating. Cremation. In lieu of flowers donations to the Heart Fund gratefully accepted.
SANDS - LADYSMITH

BLAKE — At her residence on June 29th, 1977, Mrs. Winnifred Mercy Blake, aged 86 years, beloved wife of Charles William Blake, of 2302 Mill Bay Rd. Born in England and came to Canada in 1926, taking up residence in Montreal and Vancouver, has resided in the Cowichan Valley since 1961. She was a member of the Anglican Church of Canada. Besides her loving husband, Mrs. Blake leaves a niece and nephew, Mr. and Mrs. L. Blake in Victoria, B.C.; niece, Dr. Beryl Queen, Winnipeg, Man. Numerous nieces and nephews in England and the U.S.A.
Service on Tuesday, July 5th, 1977 at 2:00 p.m. in St. John's Anglican Church, Cobble Hill, Rev. R. H. Howson officiating. Interment in Churchyard Cemetery. Sands Funeral Chapel (Duncan) in charge of arrangements.
SANDS — DUNCAN

CHISHOLM, John — Suddenly on June 30th, 1977. Born in Scotland, aged 75 years, Mr. Chisholm was a member of the Sons of Scotland. He is survived by his loving wife, Effie; three sons, Alexander of Richmond, William of Edmonton, and Ronald of Richmond; one daughter, Mrs. D. Pinkney (Peggy) of Earl Grey, Sask.; also four grandchildren and two great-grandchildren; also two brothers, Alexander and Donald, and two sisters, Margaret and Elizabeth, all of Scotland.
Funeral service Tuesday, July 5th, at 2 p.m. in the Chapel of First Memorial, 4725 Falaise Dr., Rev. M. H. Adams officiating, followed by interment in Hatley Memorial Gardens. Arrangements by FIRST MEMORIAL SERVICES LTD.

COUCHMAN — On June 27th in Victoria, Daisy Esther Couchman in her 98th year, widow of the late Walter George Couchman. Born in Kent, England, April 27, 1880. Survived by her only daughter, Norah Couchman, 937 Pembroke Street.
Cremation. Graveside services for the interment of the cremains were held on Monday, July 4th at 2:30 p.m. at Colwood Cemetery. Hayward's Thomson and Irving in charge of arrangements.

CHANGE OF TIME
GRUNDY, Frederick William, in Victoria, B.C., on July 1st, 1977. Born in Hereford, England, aged 73 years. Mr. Grundy was a member of the Victoria Silver Threads. He is survived by a brother Jack in Vernon, B.C., Jim of Minneapolis, Minn., and Wilfred of England. Three sisters, Elsie Ella and Hilda, all of England; several nieces and nephews.
Funeral Wednesday, July 6th, 1977, at 2 p.m. in the Chapel of First Memorial, 4725 Falaise Dr. Flowers are declined with thanks, donations may be made to the B.C. Cancer Society, 857 Caledonia Ave. Arrangements by the Memorial Society of B.C. and FIRST MEMORIAL SERVICES LTD.

JERMAIN — July 1st, 1977, Kathleen Ede, of West Vancouver and Pender Harbour, B.C. Pioneer and native daughter of Vancouver, widow of Capt. R. L. Jermain, R.N. Survived by son and daughter-in-law, Mr. and Mrs. R. Lloyd V. (Elaine) Jermain of Victoria; daughter and son-in-law, Mr. and Mrs. Nicholas O. (Joan) Wilby of West Vancouver; two grandsons and one granddaughter; two brothers; nephews and nieces.
Funeral service at Hollyburn Funeral Home, West Vancouver, July 5th, 1977, 2 p.m. No flowers by request; donations may be made to Missions to Seamen, Dunlevy St., Vancouver.

LOWE — In Victoria, B.C., on July 1, 1977, Mrs. Lowe Chip, in her ninetieth year. She was born in Kwangtung, China and has resided in Victoria for the past 81 years. She was predeceased by her husband. She is survived by her daughters Anne Young of Vancouver, Alice Lou-Poy, Kathleen Lou-Poy, Elsie Mar, Lily Quan, and Helen Chow all of Victoria; she was predeceased by her eldest daughter Mabel Lee of Calgary; also surviving are 18 grandchildren and 11 great-grandchildren.
Funeral service will be held on Tuesday, July 5, 1977, at 2:15 p.m. in McCall Bros. FLORAL CHAPEL with Rev. S. M. Lee officiating. Flowers are gratefully declined. Those so desiring may make a donation to the Chinese Presbyterian Church 816 North Park St., Victoria, B.C.

McLENNAN — On June 30th, 1977, Mrs. Jane McLennan, aged 90 years, born in Keith, Scotland; went to meet her bonnie Jesus. She leaves her husband, John McLennan of Victoria, B.C.; daughter, Jean Canfield, Victoria, B.C.; sons, Albert Grant and Robert Grant, Calgary, Alberta; brother, John Duncan, Penticton, B.C.; sister, Joan Hendry, Calgary, Alberta; six grandchildren; twelve great grandchildren and other loved ones. Mrs. McLennan was a resident of Calgary, Alberta for many years.
Service in the Sands Mortuary Limited, "Memorial Chapel of Chimes" on Tuesday, July 5th, 1977 at 1:00 p.m. Rev. Bruce Molloy officiating. Cremation.
SANDS — VICTORIA

MURRAY — On July 3rd, Edward (Ted) Murray, aged 73 years, beloved husband of Vera, of 2720 Dean Avenue. Besides his wife he leaves three brothers, Ernie of Stratford, Ontario, Percy of Gagetown, N.B. and George of London, Ontario; two sisters-in-law, Mrs. Florrie Murray of Vancouver and Mrs. Florence Murray of Victoria, nieces and nephews. Mr. Murray was a member of the Pro Patria Branch No. 31, R.C.L.
Funeral service will be held on Wednesday, July 6th, at 1:30 p.m. in Hayward's Thomson and Irving Chapel, 1625 Quadra at Balmoral. Padre Tony Roberts officiating followed by cremation.

POOLE — In Victoria, B.C., on July 1st, 1977, Mr. Idwal (Bud) Poole, aged 75 years, born in Colwyn Bay, Wales and a resident of Victoria for the past 13 years, late residence, 202-2420 Quadra St.; formerly of Brookmere, B.C. He leaves his wife, Rosa, at home; daughter, Mrs. Rick (Muriel) Degan, Vancouver, B.C.; sons, Cyril Poole, Calgary, Alberta and Norman Poole, Brackendale, B.C.; 12 grandchildren; three great-grandchildren and his sister, Mrs. Maria Fraser, Vancouver, B.C. Mr. Poole had been associated with the C.P.R. for 47 years.
Service in the Sands Mortuary Limited, "Family Chapel of Memories" on Tuesday, July 5th, 1977 at 10:30 a.m. Rev. A. Calder officiating. Cremation. Flowers gratefull ydeclined.
SANDS — VICTORIA

309 IN MEMORIAM

THEY SHALL GROW NOT OLD AS WE WHO ARE LEFT GROW OLD, AGE SHALL NOT WEARY THEM, NOR THE YEAR'S CONDEMN, AT THE GOING DOWN OF THE SUN, AND IN THE MORNING, WE WILL REMEMBER THEM.
WITH GRATITUDE, SANDS

310 FUNERAL DIRECTORS

McCalls

TUESDAY
KELLETT, Mr. Arthur 10:15 a.m.—FLORAL CHAPEL
WOODWORTH, Mr. Sirutus 1:00 p.m.—FAMILY CHAPEL
LOWE, Mrs. Chip 2:15 p.m.—FLORAL CHAPEL
PRIVATE CREMATION
BRUNNING, Mrs. Ellen
MURRAY, Mr. George
BERLINER, Miss Liselotte
TO BE ANNOUNCED
McMILLAN, Mrs. Gertrude
PATTISON, Mrs. Gladiolus
ROBERTSON, Mr. Donald
McCALL BROS.
Floral Funeral Chapels
385-4465

Sands
SEVEN CHAPELS SERVING VANCOUVER ISLAND
Sensible Prices
Dedicated Service
For Information In Victoria Phone 388-5155

NSM NATIONAL SELECTED MORTICIANS
VICTORIA, 388-5155
SIDNEY, 656-2932
COLWOOD, 478-3821
NANAIMO, 753-2032
DUNCAN, 746-5212
LADYSMITH, 245-2331
Removal And Service Arrangement
Covering Vancouver Island
A Division of Sands

Specializing in forwarding to or from anywhere
WORLD WIDE FUNERAL INFORMATION SERVICE
call collect (604) 388-5155
or cable
"Mortuary Victoria"
A Division of Sands

Hayward's (B.C. Funeral Co.)
Thomson & Irving
Funeral Chapels
1625 Quadra St.
386-3505

CUNNINGHAM FUNERAL CHAPEL
1155 FORT STREET
Phone 384-5512 or 384-8626
Offering dignified moderate service for all. Geo. S. Cunningham, owner, manager.

FIRST MEMORIAL SERVICES
Serving the Public and Exclusive Undertakers for the Memorial Society of B.C. 658-5244.

311 MONUMENTALS

MORTIMER'S MONUMENTAL WORKS
New MODERN Location
709 KINGS RD. at Douglas
100 years of service to Vancouver Island and the Islands
383-6421

STEWART MONUMENTAL Works Ltd.
ESTABLISHED 1896
Marble fireplace and tabletops
1403 May St. 384-3452
Memorial of Distinction

313 MISCELLANEOUS

IN MEMORIAM DONATIONS
to be used exclusively for
CANCER RESEARCH
should be directed to
CANADIAN CANCER SOCIETY
857 Caledonia Ave., Victoria

TENDER NO. 197—
MUSICAL INSTRUMENTS
School District No. 68
(Nanaimo)
375 Kennedy Street
Nanaimo, B.C.
Tenders are invited for the supply of MUSICAL INSTRUMENTS.
Details and Tender Forms are available from the undersigned (754-5521) and must be returned no later than 11:00 a.m. July 14, 1977
Lowest or any tender not necessarily accepted.
J. H. Thorpe
Secretary-Treasurer

TENDER NO. 196—
AUDIO VISUAL AND E.T.V. EQUIPMENT
School District No. 68 (Nanaimo)
375 Kennedy Street
Nanaimo, B.C.
Tenders are invited for the supply of AUDIO VISUAL and E.T.V. EQUIPMENT.
Details and Tender Forms are available from the undersigned (754-5521) and must be returned no later than 11:00 a.m. July 13, 1977.
Lowest or any tender not necessarily accepted.
J. H. Thorpe
Secretary Treasurer

NOTICE TO CREDITORS
IN THE MATTER OF THE ESTATE OF DOROTHY SCUDAMORE GEORGE, HOUSEWIFE, LATE OF MEMORIAL PAVILLION, ROYAL JUBILEE HOSPITAL, VICTORIA, BRITISH COLUMBIA, DECEASED.
NOTICE IS HEREBY GIVEN that creditors and others having claims against the estate of Dorothy Scudamore George are hereby required to send them to National Trust Company Limited, 1280 Douglas Street, Victoria, British Columbia, Executor, before the first day of August, 1977, after which date the Executor will distribute the said estate among the parties entitled thereto having regard only to the claims of which it then has notice.
DATED at the City of Victoria, Province of British Columbia, this 23rd day of June, 1977.
NATIONAL TRUST COMPANY LIMITED
by its solicitors Achtem, Laughton & Alexander

EGYPT MAKING DEAL

CAIRO (Reuter) — Extremist Moslem gunmen who had threatened to kill a former Egyptian cabinet minister today have asked for a plane to take them and their hostage to an unspecified destination abroad, interior ministry officials said.

The gunmen, from the conservative Moslem Society, have also demanded that 60 jailed members of their sect and ransom of 200,000 Egyptian pounds ($340,000) be put aboard the plane, the officials said.

The gunmen pledged to release the former minister of religious endowments, Mohammed Hussein el-Zahabi, once they reached their destination, the officials added.

They said ministry authorities had agreed to all the conditions except for the freeing of the 60 jailed members of the sect.

Negotiations were continuing, they added.

OTTAWA 'NO' ON FISH LOAN

VANCOUVER (CP) — The federal government has refused to contribute $1 million towards a $2 million federal-provincial loan proposed by the British Columbia Development Corp. to reopen Queen Charlotte Fisheries Ltd. plants here and in Richmond, says a spokesman for the parent company.

The BCDC loan proposal carried with it a condition that the federal government match the corporation's $1 million before 6 p.m., June 30.

Campaigners Jailed

MOSCOW (Reuter) — A Soviet court has sentenced two human rights campaigners in the Ukraine to a total of 17 years in labor camps for anti-Soviet agitation, dissident sources say.

KILSHAWS
1115 FORT ST.
Estate FURNISHINGS
Watercolors and Oils
(by MacKellar & Bland)
Complete Suites and occasional items by
AUCTION
FRIDAY AT 7 P.M.
An interesting sale for your inspection.
For your cash guaranteed appraisal call
KILSHAWS AUCTIONEERS LTD.
1115 FORT ST.
384-6441

LUNDS
926 FORT ST.
AUCTION
Estate & Consigned Quality FURNISHINGS
TUES. 7 p.m.
PILLOW BACK CHESTERFIELD SUITE
VICTORIAN ROSEWOOD ARMCHAIR
FLEXSTEEL LOVE SEAT
A good choice of COFFEE, END & OCCASIONAL TABLES
WALNUT TEA WAGON
OAK LIBRARY TABLE
SECTIONAL BOOKCASE
OIL & WATER COLOUR PAINTINGS—PRINTS
MEDITERRANEAN BEDROOM SUITE
BUNK AND TWIN BEDS—MAPLE FINISH BEDROOM SUITE
CHINA—CRYSTAL JADE AXE HEAD
STEREOS—SMALL APPLIANCES
"Avocado" 30" ELECT. RANGE AS NEW REFRIGERATOR
STENO'S DESK
DINETTE SUITES
OLD "VICTOR" GRAMAPHONE
LUNDS AUCTIONEERS & APPRAISERS PHONE 386-3308

NIXON'S CRIME 'WAS LOYALTY'

WASHINGTON (AP) — A new book on Watergate claims that Richard Nixon's greatest crime was loyalty, and says his predecessors committed "numerous political excesses, some of which make Watergate look like penny-ante stuff."

Victor Lasky writes in It Didn't Start With Watergate that the affair "has been blown up out of all proportion. . . ."

He says an "IRS witch-hunt" was directed against right-wing dissenters by the Kennedy administration; Lyndon B. Johnson used "various investigatory agencies to carry on political warfare against his adversaries," and Franklin Roosevelt wanted "to snoop into the private lives of his opponents."

"The fact is that Democratic scandals of comparable, if not greater, significance were permitted to slide by without any of the overwhelming and unrelenting attention later paid Watergate by a press which, in its lust for machismo, sought to disembowl a hated president."

The book, in its third week on the New York Times best-seller list, is largely a defence of Nixon.

"It was obvious from the very beginning of the (House of Representatives) impeachment inquiry that the cards were stacked against Nixon," Lasky says.

Judiciary committee counsel John Doar, he says, "was the same Doar who had urged Attorney-General (Ramsey) Clark in 1967 to seek intelligence information from government workers in the nation's black communities."

The White House tape transcripts, he says, "show a president loath to move against longtime associates who somehow had blundered into an untenable position."

"The president found himself in a no-win situation. Had he acted at the very beginning, he undoubtedly would have been accused of a lack of loyalty to those who had served him. Now with the release of the transcripts the moralists were scornful because he had not flayed about in righteous wrath."

Bernhard Back In Business

THE HAGUE (AP) — Ten months after his official disgrace in the Lockheed scandal, Prince Bernhard of the Netherlands has re-emerged with surprising self-assurance in the mainstream of Dutch life.

His "business kills" won him the 1977 Man-of-the-Year award of Dutch Exporters, and the Dutch are warmly greeting the prince's increasing activities.

The country appears to have forgotten the details of Bernhard's involvement in the Lockheed affair, which a government report said had compromised the Netherlands' reputation.

The report said the German-born husband of Queen Juliana solicited $4 million to $6 million in commissions from the Lockheed Corp. to use his influence to sell anti-submarine planes to the Dutch armed forces.

"He is not a Nixon or an Agnew for us, but somebody we have known for 35 years—a war hero, a good father, a man who has done immense good for his country," said Teunis Middlekoop, assistant director of the Netherlands Export Association, whose 440 member companies voted unanimously in June to present Bernhard its award for export promotion. The group is considered politically conservative.

"Foreigners may laugh or see some irony in our giving the award to the prince," Middlekoop said. "But we haven't received a negative phone call or letter. If the prince made a mistake, that's painful, but everything was for Holland."

A high Dutch official, with close ties to Bernhard, said his countrymen believe "the prince made a stupid error, but nothing beyond what businessmen do all the time. I think there's good reason to suppose that's what Bernhard thinks himself."

When the government officially deplored the prince's activities, Bernhard ended his connection with the armed forces through his post as inspector general and resigned from his seats on the boards of KLM, the national airline, Fokker Aircraft and the Hoogovens steel industry. He also gave up his posts at the head of the World Wildlife Fund and the Bilderberg Consulative Group, a private association of Western alliance leaders.

HIGH AS AN ELEPHANT'S EYE? Well, this corn is already nine feet high, and that's pretty tall when you're four years old. Michelle Lowe gazes in awe at the corn planted by her uncle, David McFadden, of Sioux City, Iowa. The corn was planted in late April.

WHAT, NO MONKEYS? Young David Craig was unable to find a single monkey when that tree came crashing down at the weekend at Faithful and Cambridge streets, but he did find a good assortment of monkey tails. The uprooted tree, apparently felled by disease or old age, cleared out a section of the picket fence on the way down. (Bill Halkett photo)

Special Offer
FOR PRIVATE PARTY CLASSIFIED ADVERTISERS
Use this handy coupon to place your Classified Advertisement and save money.

FILL OUT AND MAIL TO
SPECIAL OFFER
Victoria Press Ltd.,
P.O. Box 300,
Victoria, B.C.
V8W 2N4.
OR,
DELIVER IN PERSON TO
2621 Douglas St.,
Victoria, B.C.

Name .....
Address .....
.....
Phone No. .....
Signature .....
No. of Insertions ..... Amount Enclosed $.....
Your ad will run as soon as possible upon receipt of this coupon and payment, or please specify consecutive dates:
.....
.....
Classification Number ..... 10 WORDS MINIMUM

10 Words for 1 insertion in The Daily Colonist and Victoria Times: $1.00
10¢ for each additional word.
10 Words for 3 insertions in The Daily Colonist and Victoria Times: $2.50
25¢ for each additional word.
10 Words for 6 insertions in The Daily Colonist and Victoria Times: $4.00
40¢ for each additional word.
Victoria Press Box Charge $3.00 per month.
☐ Replies to be mailed. ☐ Replies to be held for pickup.
All ads must be written in regular classified style, and run on consecutive days.
All real estate, mobile home, rental and business advertising is considered to be commercial advertising and will not qualify for this special offer.
SEND CHEQUE or MONEY ORDER
— NO REFUNDS —
This coupon valid until October 1st, 1977

THE DAILY COLONIST AND VICTORIA TIMES

Free gift for brides-to-be...

Victoria Press Ltd. Bridal Shower worth over $20.

If you know a bride-to-be, or are planning your own wedding, complete and mail the coupon as soon as possible.

Here is what the bride will receive:

- **Over 35 full-size top-brand household products**
- **Over 20 booklets from nationally-known companies containing recipes and household hints.**
- **Two-week gift subscription to The Daily Colonist or Victoria Times.**
- **Total Retail Values — Over $20.00!**

If you are going to be married during the next few months, don't miss out on this wonderful wedding gift from Victoria Press Ltd. Simply complete the coupon and mail it to us. There's nothing to buy and absolutely no obligation. By the way, if you have a friend or relative who is a bride-to-be, you may complete the attached coupon and mail it on her behalf. We'll take care of the rest.

All registrations must be received before the wedding, and the offer is limited to brides-to-be who will take up residence, after their wedding, within 25 miles of Victoria where home delivery of the paper is available.

BRIDAL SHOWER DEPT.,
VICTORIA PRESS LIMITED
P.O. BOX 300, VICTORIA, B.C.
V8W 2N4

Please register the following for the Victoria Press "BRIDAL SHOWER" GIFT PACK

(Please print)
Name of Bride-to-be ..... (First Name) ..... (Surname)

Name of Bridegroom ..... (First Name) ..... (Surname)

Present Address of Bride-to-be ..... (Apt. No. if any) ..... (Street No.) ..... (Street)

..... (Postal Code) ..... (City or Town) ..... (Telephone: Home or Business)

Date of Wedding ..... (Day) (Month) (Year) Church .....

Name of Person Officiating (Minister, Priest, Rabbi, etc.) .....

Check if you are:

☐ Bride-to-be ☐ Mother ☐ Relative ☐ Friend

Your Name .....

Your Address ..... (Apt.) ..... (Street No.) ..... (Street)

(Postal Code) (City or Town) (Telephone)

ADOPTED robin perches on arm of Mark Kapitan, 12, of Toronto after family took it in when Mark's brother found it in an abandoned nest. According to the Kapitans, the bird feels right at home and even responds to its name — Squawky.

Dirigible, Windmill Returning

By JOHN CUNNIFF

NEW YORK (AP) — Accustomed to finding tomorrow's innovations in the far-out concepts of scientists, Americans might be surprised to learn that some of their newest products are coming from old ideas.

The dirigible is coming back.

Goodyear Tire and Rubber Co., which never quite gave up on the notion of lighter-than-air flight, now foresees a growing market for airships.

The most pressing need for them, says Morris Jobe, president of Goodyear Aerospace Corp., is in providing the capability of lifting huge cargoes, such as power-generating equipment and military tanks.

Helicopters are incapable of lifting such loads. A battle tank, for example, weighs 63 tons, whereas the most powerful United States helicopter now available can lift only 16.

The answer: An airship supported by 2.5 million cubic feet of helium and four attached helicopters. The company is working on a vehicle that would lift 75 tons straight up. It expects to have it within five years.

Windmill power is coming back.

General Electric and United Technologies share a contract from the National Aeronautics and Space Administration to design and build the largest

Some authorities believe a thriving industry may be in windmill ever.

operation within 15 years, and that wind energy could supply up to 20 per cent of electric power demand by the end of the century.

Water power is going to be redeveloped.

The popular myth is that most hydropower sites already have been developed. Nonsense, says Development and Resources Inc., headed by David Lilienthal, former chairman of the Tennessee Valley Authority and first chairman of the Atomic Energy Commission.

Lilienthal says there are thousands of sites for power development along small streams, canals, locks and the like, especially in the northeast.

Scandinavian Stove Could Be Hot Seller

HALIFAX (CP) — There may be an answer to soaring electricity costs in Canada—a Scandinavian-made stove which is said to cut home-heating bills in halves.

The stove, made from cast iron, burns wood more efficiently than a conventional mason fireplace or a Franklin stove.

Sterling Harris of Dartmouth, N.S., chairman of a building products show held here last month, said he's having the new stove installed in his home to supplement heat from the furnace.

An advantage of the stoves, which have been used in Europe for several years, is their airtight quality which makes their heat generation much more efficient than Franklin stoves.

Some units, which cost between $700 and $800, are equipped with thermostats to give controlled heat.

Harris says a system of grills and a fan could heat a whole house without use of a conventional furnace. In addition, it should be easy to convert the units to burn coal.

Used as a supplement for a furnace, Harris estimates owners of the Scandinavian stoves would use no more than three cords of wood a winter to heat their homes.

TEST DRIVE
EUROPE'S MOST SUCCESSFUL CAR IN HISTORY

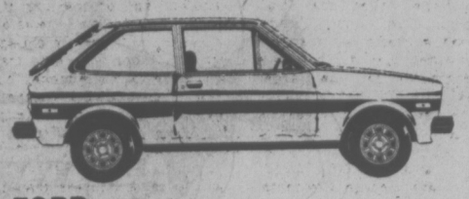

FORD
FIESTA

A SMALL CAR THAT IS ALMOST MAGIC.
55 MPG HWY., 40 MPG CITY

7-4

peter pollen ford

U.K. Poultry as Food Worth Crowing About

EDINBURGH (CP) — Two British scientists say poultry meat production should be encouraged because poultry are more efficient converters of animal feed into human food than other farm species and their fat is probably less harmful.

In a long report on diet and human health, I.S. Robertson and R.W.D. Turner of University of Edinburgh say poultry consumption can safeguard the health of consumers because fat in the meat is polyunsaturated and probably beneficial.

"Nothing but good would result from a reduction of the consumption of fat, especially saturated fat," they report. "Acceptance of this advice would probably help to reduce the incidence of coronary heart disease and would lead to less obesity in man and his animals."

In a recent 156-page report on Britain's broiler-chicken industry, Sue Richardson, one of the country's leading agricultural economists, describes it as the poultry industry's most dynamic sector, annual output having expanded to more than 300 million birds from one million in 1953.

Moreover, poultry's share of total meat production increased to nine per cent in 1961 from less than four per cent in 1938 and approaches 20 per cent today.

The report says the structure of Britain's broiler-chicken industry has changed markedly in its short history, from a large number of small businesses belonging to independent farmers to the current position in which the 11 largest companies produce almost 75 per cent of the total output and the 25 largest companies 90 per cent.

A survey by Mrs. Richardson into the economics of broiler-chicken production indicates the optimum size of a business is about 80,000 birds, a size that appears to obtain the benefits of scale without any significant loss of performance.

The report also reveals that one British household in five now owns a freezer, a factor that contributes to increased poultry consumption because statistics show that households with freezers tend to eat more chicken.

Frozen, oven-ready chickens account for the bulk of the British market, although fresh, clean-plucked, unevisceated poultry still account for nearly 15 per cent of the national output.

Between these two extremes is an important growth sector — the production of chilled, fresh, eviscerated birds. Although these have a shorter shelf life than deep-frozen chickens, demand for them is sufficiently high to justify a worthwhile premium.

One important reason for the popularity of broiler chickens is their good value. Although food prices have risen about 140 per cent in the last 20 years, chicken prices have increased only 30 per cent.

Competitive pricing has been one of the main reasons poultry meat consumption has risen to around 26 pounds per person today from five pounds in 1938. During the same period, red meat consumption has risen to 102 pounds from 100.

With beef and lamb supplies likely to become less plentiful, Mrs. Richardson says poultry consumption in Britain should expand still further during 1977.

Born Wounded

BELFAST (Reuter) — Baby Cathy Gilmore, born with two guerrilla bullets inside her, celebrated her first birthday Sunday. Her mother Mary was hit when she was eight months pregnant during a gun battle between soldiers and guerrillas. Doctors delivered Cathy immediately by caesarean section. The only reminder of the bullets removed from the baby soon after birth is a scar on her stomach.

OK TIRE STORES

SUMMER TIRE SALE

UNIROYAL

LIMITED TIME
LIMITED STOCK

600-13 WHITEWALL PRICE INSTALLED AND BALANCED $28.75

OTHER SIZES ON SALE TOO

F78-14 NYLON WHITEWALL Price 31.95 INSTALLED BALANCED

WHEEL ALIGNMENT
$11.95 REG. 13.95
MOST AMERICAN CARS

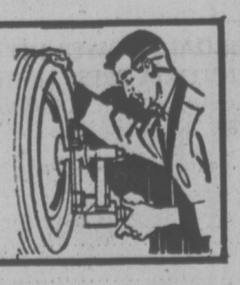

OK TIRE STORES

CASH AND CARRY
CHARGEX
master charge
3030 NANAIMO ST.
386-3156

6-2

EATON'S

Save 100.00 at Eaton's a repeat sell out! The Toshiba deluxe microwave oven. Your enthusiasm was overwhelming so we bought another shipment and are offering the same great value one more time. Get down to Eaton's before they're gone!

549.95

Toshiba's sophisticated sensor probe cooks your food to the desired temperature. And, its unique "heat-and-hold" feature will keep items at that temperature for as long as you wish. Variable power control ranges from 150-650 watts. With 60-minute digital timer and clear chime to remind you when dinner's done. Easy-clean acrylic interior is approx. 1.5 cu. ft. Microwave cookbook included. Model ER776BT.

Appliances, dept., 256, Main Floor, Home Furnishings Building

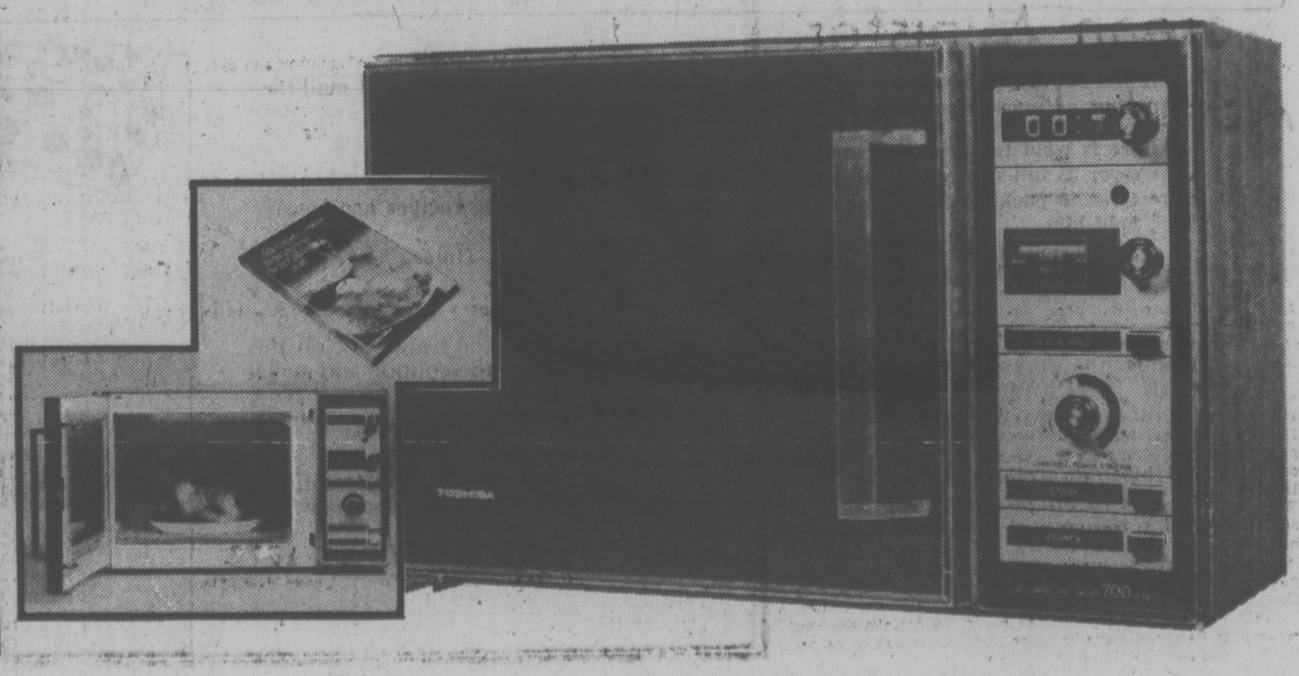

New Trap Fast Killer

VANCOUVER (CP) — A new trap that will kill all fur-bearing animals instantly and humanely has been invented by trapper Bill Gabry. A patent now is being sought by the Association for the Protection of Fur-bearing Animals.

Gabry, 71, who lives in an isolated, one-room log cabin in the Vavenby area of the North Thompson Valley, has been working for a more efficient and humane trap since 1960.

Two years ago, he devised a model he called the Challenger. The small model passed all tests but trappers compained they did not have strength to set the larger ones.

The new trap, known as the Bionic, will come in three or four sizes and even a child will be able to set the larger ones, says George Clements, a director of the association.

The Bionic is somewhat similar to a mousetrap and will work under water, an area where other recently-invented traps failed to work.

"This seems to be the real break-through but Gabry needs another $4,000 to complete the work and the provincial government has turned down our requests for help," Clements said.

"Last year, the government made $100,000 in royalties from furs but Recreation Minister Sam Bawlf said he will provide some help since the trap has been perfected and sent to the provincial-federal committee set up in 1973 to test new traps.

"But Bill needs help now and the association is doing everything it can."

Gabry said he first got the idea of building a better trap when he found the lower leg and foot of a snowy owl in one of his leg-set traps.

He has been trapping most of his 71 years, first in south-eastern Manitoba and in this northern spur of the Monashees since 1947.

"Outside of a little sheep ranching and prospecting, it's the only life I know," he said.

"Now that I get the old-age pension, I don't have to trap any more to make money but I can't quit until I prove these traps out. I want to make up for some of the suffering I have caused over the years."

Clements says it is important to get a humane trap on the market now that long-hair fur bearers have become popular for men's fur coats.

Walverine pelts are bringing more than $150 and marten more than $200."

The lowly raccoon which can be found in most suburban areas, now is worth about $20 compared to $6 a few years ago.

"Lynx and wolves are also in great demand for this market and the Bionic trap kills them efficiently and humanely.

"With a demand for these $3,000 and $4,000 coats, more and more trappers are returning to their lines."

SMUGGLED BABY DEAD IN AUTO

BERLIN (UPI) — A six-month-old baby died in the trunk of an automobile in an attempt to smuggle it out of East Germany with two adult refugees, the East German news service ADN said today.

ADN said the refugees were caught by East German border guards Saturday.

"The baby was dead when removed from the trunk of the vehicle used for the smuggling," ADN said. "A preliminary investigation disclosed it had been given an overdose of sleeping tablets."

ADN did not identify the two adult refugees, but presumably they were the baby's parents.

The news agency said that the refugees were being smuggled out of East Germany by members of a "West Berlin criminal organization" under "misuse of the transit agreement."

It said several members of the organization were caught trying to smuggle out the refugees and were arrested.

It gave no details, but presumably the West Berliners arrested were driving the vehicle in which the baby and the two grownups were hidden.

Pair Queried On 43 Deaths

RIVERSIDE, Calif. (AP) — Two homosexuals accused of two slayings are being questined about other deaths in southern California's "trash-bag murder" case, which might involve up to 43 victims.

Patrick Kearney, 37, and David Hill, 34, were in the county jail Sunday in lieu of $500,000 bail each with arraignment scheduled for Tuesday in municipal court.

They surrendered to police on Friday and were booked for investigation in the slayings of two men whose bodies were found in Riverside County in March.

Authorities were questioning Kearney and Hill about six other bodies discovered in the last two years and planned to search five counties this week. "Thirty to 35 more bodies may be found," said Marvin Cavanaugh, Los Angeles County sheriff's deputy.

The eight male victims were found along highways in Riverside, Los Angeles, San Diego and Orange counties. All were nude and had been shot in the head or mutilated or both, Cavanaugh said. Four of the bodies—aged from about 16 to 28— were stuffed in plastic bags causing detectives to call them "the trash-bag murders."

Kearney and Hill, former room-mates in Redondo Beach, have made statements about possible murders going back to 1967, but links have not been confirmed, said Deputy Sheriff Mike Santander of Los Angeles County.

"The suspects are making their statements willingly and voluntarily," said Sam Lowery, chief of the county sheriff's operations here.

"We know the majority of the victims had homosexual backgrounds," Lowery said.

"Robbery did not figure as a motive in the killings, only sex," a Riverside County investigator said.

Authorities said the victims appeared to have been picked up, apparently willingly, at several locations in Los Angeles County, including spots frequented by homosexuals.

Korean Minister Admits Kim Talks

SEOUL (AP) — A South Korean government minister confirmed today that he tried to dissuade the former chief of the Korean Central Intelligence Agency (KCIA) from testifying at a U.S. congressional hearing. But the minister denied he acted under instruction from President Park Chung-hee.

Min Byung-kwon, minister without portfolio, was responding to a report in the New York Times. The newspaper said Kim Hyung-wook, director of the KCIA from 1963 to 1969, told it President Park sent Min to the United States last month to persuade him not to testify about alleged South Korean payoffs to members of the U.S. Congress.

The Times said Kim, who broke with Park and came to the United States in 1973, also said that Park ordered him kidnapped or killed if he testified.

Kim appeared before the House of Representatives international relations committee on June 22 and testified that the Korean government financed attempts to bribe U.S. congressmen.

Min acknowledged that he met with Kim twice last month at Kim's home in New Jersey. But the minister said it was at his own initiative to save Kim, whose father was a friend of Min's father, from becoming a "traitor."

Min said he was in the United States to deliver instructions to the Korean ambassador to the United Nations, Moon Duck-joo, concerning the Law of the Sea conference. He did not explain why the instructions had to be delivered in person.

EATON'S

Shop now to save on health and beauty aids for the whole family.

Save on Oil of Olay. For smoother, younger looking skin. Helps to moisturize. 100 ml.	3.79
Get Bayer asprin. Aids in relief of headache, discomforts of fever and colds. 100 tablets	.88
Lysol spray. Helps destroy germs, prevents mould and mildew. Leaves clean fresh scent. 6.5 oz.	.96
Medicated Strident pads. Special scrubbing surface helps to clean skin deep down. 40 pads.	1.29
Sale priced Effervescent denture cleaner. Containing 5 cleaning ingredients. 48 tablets.	.99
Save on J-Cloths. Strong, absorbent all-purpose towels with 101 uses. 20 towels.	1.69
Gravol. Aids in prevention and treatment of nausea and vomiting. 10 tablets.	.99
Rosemilk Cream. Helps fight dry skin and wrinkles. Leaves skin feeling soft, clean and moist. 60 ml.	1.69
Johnson Baby Shampoo. With the no-more-tears formula. Gentle to bleached or tinted hair. 225 ml.	1.17
Save on Shower to Shower talc. Has body powder containing baking soda. 4 oz.	.84
This summer use Johnsons' Baby Oil. Many uses for babies and adults. 250 ml.	1.99
Sale priced Colgate Toothpaste. Contains MFP to help fight cavities. Travel pack 2/50 ml. tubes.	.95
VO-5 Hairspray. Non-aerosol for a strong lasting hold. On sale at Eaton's. 200 ml.	1.19
40% more, bonus size Arrid Anti-perspirant. Arrid XX, Arrid powder or Arrid scented. 12.6 oz.	1.39
Specially priced Addis tooth brushes. With 4 dual bristles. Adult size. 4 for	1.39
Get Gillette Trac II Blades. For your cartridge razor. Package of 9.	1.46
Sale priced Minora Blades. Now you can stock up on double edge blades. Package of 10. 2 for	1.48
Treat yourself to Oatmeal Soap. And Save at Eaton's. Comes in 5-oz. bath size. 2 for	.80
Buy Noxema stick anti-perspirant. Helps keep you dry for 24 hours.	1.79
Get top value on Kleenex tissues. The strong but soft tissue. 200 2-ply tissues.	.60
Clairol Loving Care Lotion. That washes away only the grey. Assorted colors.	1.99
Softique bath oil beads. Moisture for your body every time you have a bath.	1.19
Breck Clean Rinse. Oil free creme rinse that helps make hair squeaky clean and manageable. 450 ml.	1.39
Milk + 6 Moisturizer. 24 hour moisturizer formulated with 7 natural ingredients. 110 ml.	2.39
Milk + 6 Cleanser. Fat free milk plus 6 natural good-to-the-skin ingredients. 160 ml.	1.89
Ozonol Ointment. For burns, cuts, scrapes, insect bites, chafing and chapping. 1 oz.	.96
New Jumbo J-Cloth. Absorbs easily for fast and convenient clean ups. 24"x28". 10 towels. Twice the size of the regular towel.	1.69
Johnsons' Baby Powder. Soft silky powder for the whole family. 14 oz.	1.41
Sale priced, Eaton's Absorbent Balls. For cosmetic, first-aid and baby use. 300 in a pkg.	.99
Sterisol oral antiseptic. With hexetidine for long lasting fresh breath. 12 oz.	.88
Diovol Liquid. Aids in the relief of acid indigestion and gas. 341 ml.	1.75
Brylcreem. The modern grooming aid for today's hair styles. Includes a comb as an additional bonus. King size.	1.19
Ban solid anti-perspirant. Gives you really effective deodorant protection	1.59
Glycerin suppositories. Individually wrapped in foil. Adult size 2 for	.99
Clairol Final Net. Non-aerosol hair spray. Concentrated for longer lasting hold. 4 oz.	1.09
Q-Tips. New economy pack with flexible sticks. 400s.	1.69
Vaseline Petroleum Jelly. New plastic container with easy-off cap. 500 g. jar.	1.29

BUYLINE 388-4373

Drugs and Sundries, Dept. 212, Lower Main Floor.

EATON'S

repeat of a sell-out! A.M. or P.M. this popular lounger proved a winner. And the low sale price made it a great buy, too.

19.99

When you're wearing our most popular lounger, the moon's the limit for you and your special occasions. Entertaining, playing hostess to twenty. Dining, just the two of you. Relaxing after a hard day. Or rising to an early morning breakfast. Even escaping the sun, poolside. This specially priced lounger is perfect for any time of the day. Made of a soft polyester trilobal knit in a variety of floral prints. Zip front for easy in and out. Trapunta stitched on neck and sleeves. S.M.L.XL.

Loungewear, Dept. 209, Floor of Fashion

BUYLINE 388-4373

Tracks Cleared for BCR Report

VANCOUVER (CP) — The royal commission charged with finding solutions to the British Columbia Railway's ills has assembled a massive body of evidence and now must write the prescription.

Mr. Justice Lloyd McKenzie of the British Columbia Supreme Court, Vancouver businessman Sydney Welsh and David Chapman, formerly of the federal Anti-Inflation Board, have spent two months travelling the length of the 1,000-mile rail system. They have listened to more than 90 intervenors in nine separate communities.

Symptoms of the railway's illness include a projected loss this year of $70 million or $190,000 a day. Projected loss for 1979 is $127 million or $350,000 a day.

The railway's accounts are crimson in the aftermath of government dreams, the impulsive race to tap northern resources and the ill-planned creation of manufacturing facilities.

Former premier W. A. C. Bennett, for example, was responsible for two major projects — the Fort Nelson and the Dease Lake extensions — each intended as development tools for northern mineral and forestry riches.

In the case of the extension from Prince George, about 350 miles north of Vancouver, to Fort Nelson, about 80 miles south of the Northwest Territories in northeastern B.C., the dream was built on plywood.

To meet a predetermined schedule for the race north, the commission was told, construction was undertaken without pre-engineering and plywood was substituted for ballast on some sections of the line.

The result is a 250-mile line that serves three sawmills and two veneer plants, taps no mineral resources and requires the constant attention of half the railway's maintenance equipment.

The line represents a total capital investment of $74 million which loses more than $20 million a year.

While construction crews were laying plywood across the muskeg wasteland of the northeast, others were preparing the grade for yet another major extension to serve the Northwest.

The Dease Lake extension, a 420-mile line between Fort St. James, 80 miles northwest of Prince George, and a remote lake on the Stikine plateau 100 miles south of the Yukon, was intended as a pipeline to copper and coal deposits and timber.

Now, with $191 million invested in the project and 177 miles of track still to be laid for a total cost of $311 million, construction has been halted under a federal-provincial agreement.

Value of the copper deposits has fallen because of a depressed market, the thermal coals are of less value than the northeastern deposits and even the timber is a stunted, low-yield variety.

The Dease Lake extension's main claim to fame now is that the practices of its planners recently cost the railway $2.5 million in an out-of-court settlement with one of the grading contractors.

The former New Democratic Party government of Dave Barrett added to the railway's woes, the commission was told, notably through the 1972 creation of the $7.2 million Railwest car plant in Squamish.

The commission views the plant as a mistake, as predicted at its inception by railway vice-president Mac Norris, who was ignored.

Railwest, however, remains a political football. Economic Development Minister Don Phillips visited Ottawa last week to blame the federal government for the inevitable closure of the plant, but the 400-car order he asked for would keep the plant going only until February.

A fundamental decision to be made by the commissioners involves the continued operation of the extensions.

Commission counsel Martin Taylor has questioned whether continued construction on the Dease Lake extension can be justified by the traffic.

He also has asked the commission to decide if the continued operation of the Fort Nelson extension, in view of maintenance and operating costs, can be justified by anticipated traffic.

Along the line, municipalities complained about the railway's historic tax exemption, residents criticized its passenger service and shippers questioned its freight rates.

Rhodesian Politician Resigns

SALISBURY (Reuter) — Rhodesian Prime Minister Ian Smith welcomed Sunday the resignation of Des Frost as chairman of the ruling Rhodesian Front and said the party will be much healthier for his departure.

Frost used his resignation announcement Saturday to make a personal attack on Smith, saying the prime minister was a "tired and negative" man who lacked leadership, planning and direction.

In his reply, Smith said in an interview that Frost had been an embarrassment to the party for some time and news of his resignation had come as a welcome relief.

Discussing Frost and a group of 12 right-wing dissidents who recently resigned from his parliamentary caucus, Smith said:

"With all these resignations, we have now managed to rid ourselves of a colossal amount of deceit which has surrounded us for some time and, accordingly, henceforth our dealings with the public should be more honest and straightforward."

Frost has said he will not retire from politics, and as a leading parliamentary right-winger, he may join forces with the 12 dissidents who have formed an opposition group.

Frost's resignation was the second from the Rhodesian Front's parliamentary caucus in two days. Friday, former information minister Wickus de Kock resigned and announced he was leaving Rhodesia to farm in South Africa.

He did not give his reasons for resigning but it is understood that he does not want to live under black rule here.

Rhodesia's white-minority government has been under international pressure to transfer power to its black majority.

GREAT DANE KILLS BABY

MONROE, Mich. (AP) — A Great Dane attacked and killed a sleeping three-month-old baby over the weekend, Monroe County deputies said.

The body of Jeremy Tomkinson, his skull crushed, was found Saturday on the floor of a bedroom at his grandparents' home in Frenchtown township, north of here, police said.

The child's parents and grandparents were in the backyard at the time. The dog belongs to the grandparents.

AUSSIE DOCKERS OUT ON STRIKE

MELBOURNE (Reuter) — About 2,000 Australian dock workers went on strike today to protest alleged police brutality during a weekend anti-nuclear demonstration.

Melbourne docks were at a standstill as the workers supported a call by union leaders for a 24-hour strike. The union leaders called Saturday's police action "unbelievably brutal and unnecessary."

More than 30 persons were arrested when anti-nuclear demonstrators burst through steel gates and tried to board the West German container ship Columbus Australia, carrying Australian uranium to the United States.

In the violent clashes that followed, demonstrators said police punched and kicked protesters and trampled on them with their horses. Victoria State officials have denied allegations of police brutality.

EATON'S DOWNSTAIRS BUDGET STORE

Vancouver Stores' Stock Clearance Continues

WOMEN'S WEAR

Blouses, Sweaters, Vests, Co-ordinates, Short or Long Skirts, Long Dresses, Maternity Wear. In this Huge Collection. A Great Selection of styles, colors and fabrics in Sizes 8 to 18 in the Group.

3.99 to 25.99

Personal Shopping Only, Please

WOMEN'S SHOES

A Huge Selection of Women's Dress, Casual and Walking Shoes by Spanish and Italian Makers. Suede Leather and Vinyls in an Assortment of Styles and Colors. Sizes 5½ to 10 in Group. Shop Early Tuesday for the Best Selection.

3.99 pair

Personal Shopping Only, Please

EATON'S

Homeward Bound
Kennard 1pm til 6pm
CFAX 1070

94th YEAR, No. 21 ★★★

Victoria Times

VICTORIA, BRITISH COLUMBIA, MONDAY, JULY 4, 1977

Small is Beautiful!
Pinto-Maverick-Mustang-Granada
PETER POLLEN FORD

15 CENTS DAILY, 30 CENTS SATURDAY

NDP Unity Sparks Emotional Climax

By DOUG SMALL

WINNIPEG (CP) — Ed Broadbent rallied New Democrats Sunday with a pre-election call-to-arms, saying a new party plan to keep Canada united will help him replace Joe Clark as Opposition leader after the next general vote.

"We're ready to fight," the 41-year-old NDP leader said during the dying moments of a four-day party conference that equipped him with what he described as practical, relevant policies on a restricted number of major issues.

Central to party stands approved by more than 900 supporters during the July 1 weekend is one that recognized and welcomes the kind of nationalistic fervor that led to the election of a Parti Quebecois government in Quebec last Nov. ly.

The umbrella resolution endorses Broadbent's call for full employment, elimination of regional disparities and reform of the tax system as a means of keeping Confederation intact. And it sets out a "third option policy" of maintaining a strong central government while passing greater administrative authority to the provinces.

The party's job now, Broadbent told reporters at a wind-up news conference, is to convince Quebecers that the policy would give them room to satisfy their "national" aspirations within Canada.

As the meeting came to a close, Broadbent warned delegates to expect an election as early as the fall and promised to start using the policy ammunition they'd armed him with as soon as the Commons meets today.

The party's new united Canada policy—which reaffirms NDP support for Quebec to decide its own future without coercion but expresses con-

See NDP Page 2

SPORTS

Victoria Bates, the reigning Canadian men's softball champions who had overpowered the American champions the previous weekend, also ran into weekend troubles. Bates lost three straight games before salvaging some pride by taking the finale in a four-game series with Saskatoon K and K Olsons. Page 10.

Vladimir Yashenko, a confident 18-year-old Russian who uses the "old fashioned" straddle style, set a world high jump record Sunday at Richmond, Va., clearing seven feet, seven and three-quarter inches. Page 10.

Victoria runner Brian Blamey is waiting today to learn if he owns the Canadian junior record for the 2,000-metre steplechase event. Brian topped the old mark Sunday in a Canada Games selection meet at Burnaby, but must wait until measurements of the track are taken to know whether his time is official. Page 13.

Players are complaining about conditions and spectators may have been crammed too tightly in the stands at the Wimbledon tennis championships that concluded Saturday and there are suggestions today that the world's most famous tournament may have grown too big for its boots. Page 10.

Victoria's world-ranked gymnast Philip Delesalle did the expected at Edmonton and retained his Canadian title. It was tougher for Karen Kelsall, 14, of Surrey on the way to her first national women's crown. Page 11.

FOURTH MAN DROWNS IN COWICHAN RIVER

A 51-year-old man drowned Sunday while trying to wade across the Cowichan River near the Clem Clem bridge at Duncan.

Richard Tommy of the Cowichan Reserve was the third Indian to drown in the river since June 26. His body was discovered at 4:30 p.m.

On June 29, Michael Kenneth Jack, 39, drowned while swimming in the river — and on June 26, the body of Bradley Clarence Longmore was found in the river.

James Forrest, a Caucasian, drowned June 16.

A Duncan police spokesman said the river is not especially high for this time of year or any more dangerous than usual.

Thirteen Ships Crash in Fog

TOKYO (Reuter) — Thirteen ships, one of them a passenger vessel with 312 persons aboard, were involved in collisions in dense fog off the Japanese coast today.

But the coast guard said there were no reports of casualties and none of the ships seemed to be in danger of sinking.

Most of the vessels involved were Japanese, including the passenger ship, the 3,000-ton Kurenai Maru.

SHOCKER FOR OIL FIRMS

Ottawa Leaning To Alcan Route

By JEFF CARRUTHERS
Times Ottawa Bureau

OTTAWA — The National Energy Board later today apparently will unveil a conditional approval of the Alcan Highway project to build a natural gas pipeline from Alaska across Canada.

Such a decision will come as a shock to the major oil companies and other long-time and vigorous supporters of the competing Mackenzie Valley pipeline project of Canadian Arctic Gas Pipeline Ltd of Toronto.

Government experts already agree that Arctic Gas needs a very strong NEB endorsement to counterbalance the growing list of neutral or pro-Alcan reports on both sides of the Canada-U.S. border (most notably the anti-Arctic Gas report of the Berger Commission).

And a pro-Alcan decision by the NEB at this time would be a blow Arctic Gas could not recover from.

The decision, which will take NEB vice-chairman J. G. Stabback more than an hour to read later today, would also came as a pleasant surprise to many government officials and politicians worried about the pipeline decision Canada has agreed to make by Sept. 1, in time to meet a Congressional deadline in the United States.

Earlier speculation that the NEB would endorse the Mackenzie Valley pipeline of Arctic Gas, even in a highly-conditional manner, had raised fears within government that the federal cabinet would find itself in a political quagmire, faced with a choice between support economic and energy benefits on the one side and environmental and native rights and benefits on the other side.

There were concerns about possible court challenges. And there was even the growing fear that such a situation would make any pipeline impossible.

Interestingly enough, a pro-Alcan decision at this time could now make it easier for the federal Liberals to proceed with the much-discussed fall election, since the parliamentary pipeline debate tentatively scheduled for the first week in August shouldn't be as politically explosive.

Security surrounding this most important ever NEB decision has been tighter than and as successful as that surrounding federal budgets.

Literally no one, other than the three NEB northern gas pipeline hearing members and a handful of other people, have seen the final report and are aware of its conclusions. The NEB, which has been embarrassed in the past by some leaks, gave translators only bits and pieces, so they couldn't piece the conclusions together, and had the three-volume report reproduced directly from the double-spaced, typewritten manuscripts rather than run the risk of having it set in type.

Federal cabinet ministers including Energy Minister Alastair Gillespie, and, separately, the media are to learn of the NEB's views for the first time later today at a special briefing just prior to the public announcement.

—Photo by John McKay

HIS FIRST SALMON probably wasn't far from Prince Andrew's mind as he arrived at Government House with Lieut.-Gov. Walter Owen. And, sure enough, the energetic prince was up early today and off to Pedder Bay where he caught his first west coast salmon specimen. He was fishing from the cruiser Kalua Mist, operated by Peter Gordon and Dennis Scherk of Pedder Bay Marina.

Alta. Nurses Walk Out

EDMONTON (CP) — Registered nurses at seven Alberta hospitals walked off their jobs today — the first legal strikes involving registered nurses in the province.

Almost 2,600 nurses were eligible to participate in strikes, including 830 at the Royal Alexandra Hospital and 369 at the General Hospital, both in Edmonton.

Picket lines went up around the 560-bed General at 7:30 a.m. and 90 minutes later at the 960-bed Royal Alexandra.

Strikes began between 7 a.m. and 7:30 a.m. at the Holy Cross in Calgary and the Calgary General, the Red Deer General, the Grande Prairie General and St. Michael's Hospital in Lethbridge.

An attempt Sunday by R. B. d'Esterre, assistant deputy labor minister, to solve the dispute failed.

The Alberta Hospital Association (AHA) and the Alberta Association of Registered Nurses (AARN) are at odds over a wage increase.

The AHA, which bargains on behalf of 79 hospital boards, has offered a six-per-cent wage increase while the AARN wants 13 per cent.

Bob Donahue, AARN bargaining officer, said the union intends to inform Lethbridge General Hospital today of a strike beginning Friday.

PCB BURIAL TO HYDRO?

VANCOUVER (CP) — British Columbia Hydro has applied for permission to bury soil contaminated with the toxic chemcial polychlorinated biphenyl (PCB) in a plastic-lined pit in the Cariboo.

Andy Grikis, spokesman for the pollution control branch, said in an interview that the pit would be located inside Hydro's fenced compound at the Sheridan Creek capacitor station.

Grikis said Hydro plans to put the dirt into a lined pit with draintiles around it to prevent groundwater from going through it.

"It's a technical proposal from Hydro which is under consideration by the Branch," he said.

The PCBs leaked into the soil from electrical capaciters which had been buried some years ago outside the Sheridan Creek station near Williams Lake, 354 miles northeast of here.

12,000 Volt Prank

VANCOUVER (CP) — George Van Zuk, 21, was in critical condition in Vancouver General Hospital Saturday with burns to 95 per cent of his body after being injured in what police described as a prank.

Police said Van Zuk and his friend, Ross McLeod, 21, apparently climbed over the six-foot-high wire fence surrounding a British Columbia Hydro substation around 1:50 a.m. Van Zuk was electrocuted when he touched a 12,000-volt line, causing a transformer to explode.

The incident resulted in a 1½-hour power failure throughout much of the west side of Vancouver.

Sergeant Ken Miles of city police said Van Zuk had climbed to the top of one of the substation towers, about 25 feet above the ground, and somehow touched a high voltage line.

Bystanders said he struck the line with his head.

Miles said Van Zuk, who narrowly missed a 60,000-volt power line nearby, was left hanging upside down "like a rag doll." He said he was conscious all the time and had been screaming before police arrived.

McLeod was treated in hospital for minor injuries and was being held by police as a material witness under the coroner's act.

Ald. McKenzie Fined For Hazardous Suites

Victoria Alderman Ron McKenzie and his wife Isabel were ?ned $250 each in provincial court today after Judge D. K. McAdam found them guilty of violating the Fire Marshal's Act.

McAdam ruled the evidence was "crystal clear" there was no compliance with a Dec. 2, 1975, order that Contract Holdings Ltd. upgrade Montrose Apartments, 1110-1124 Blanshard.

Crown counsel Armand Petronio suggested the maximum ?ne of $9,750, calculated at $50 per day from July 30, 1976, to Feb. 1, 1977. But, in setting the fines at $250 each, McAdam ruled it was not a continuing o%ence.

In speaking to sentence, defence lawyer Peter Klassen said the only notice the McKenzies ever received was a Feb. 27, 1977, summons, and they took immediate steps to comply.

He said they found out the electrical work alone would cost about $15,000 and total renovations would reach $25,000.

McKenzie had plans drawn and put out to tender June 12. Tenders close Tuesday, Klassen said adding: "My client is going to comply as he should."

The three-storey building at View and Blanshard was built in 1918. The McKenzie's acquired the building in October, 1972, through their holding company Contract Holdings Ltd.

It has 21 residential apartments as well as five commercial offices on the main floor.

EYE IN THE SKY PERMANENT SPY

The RCMP's eye-in-the-sky patrol of Vancouver Island highways during a holiday weekend was a smashing success and will be used on a permanent basis, a police spokesman said today.

Sgt. Murray Brown, traffic supervisor for the Island, said 67 charges were laid and 46 warnings issued as the police used a helicopter for the first time to track down errant drivers.

All the infractions and most of the surveillance took place on Trans-Canada and Island Highways from Victoria to Campbell River.

Brown said the majority of offences were for impeding traffic by driving too slowly.

Highways Minister Alex Fraser announced last month that helicopters would be used for traffic control mainly to crack down on slowpoke drivers.

Brown said the worst case of a slow-driver occurred south of Duncan where a car was going about 33 in a 50 mph zone and had 52 cars backed up behind.

He said other offences included following too closely, passing on a double line and passing in an illegal area on the Malahat.

NEWS BRIEFS

BCR Report

VANCOUVER (CP) — After two months of travelling the length of the 1,000-mile B.C. Railway system to compile evidence, the royal commission headed by Mr. Justice Lloyd McKenzie must now write a report outlining its solutions. See story on Page 38.

Oil Hike Spreads

RIYADH (Reuter) — Saudi Arabia and the United Arab Emirates (UAE) have decided to increase their oil prices by five per cent to bring their prices into line with other OPEC members, the Saudi Press Agency SPA announced Sunday.

Collier on Job

HALIFAX (CP) — Vice-Admiral Andrew L. Collier officially assumed command of Maritime Command here today, taking up his sixth appointment on Canada's east coast since he joined the Royal Canadian Navy as a cadet 35 years ago this summer.

U.K. Air Strike

LONDON (AP) — About 700 air traffic controllers staged a 24-hour walkout at British airports today as Pan American World Airways operations returned to normal at London's Heathrow Airport after a one-day strike by loaders and caterers.

Ambassador Shot

RIO DE JANEIRO (Reuter) — Two hired assassins shot and killed the Haitian ambassador to Brazil, Delorme Mehu, in the northeastern Brazilian city of Salvador on Sunday, police said.

U.S. Dollar Slips

PARIS (Reuter) — The U.S. dollar lost ground against the French franc on the Paris money market today. The West German mark, Japanese yen, Swiss franc and Dutch florin also firmed against the U.S. dollar in Paris.

INDEX

Classified	386-2121
News	382-3131
	Page
Births	23
Classified	23-34
Comics	16
Deaths	34
Entertainment	14
Family	20-21
Finance	6
Gardening	24
Sports	10-15

WEATHER

Tonight, Tuesday: Few Showers

Smooth Sailing After Thursday Pile-Up

By AL FORREST
Times Staff

About 500 more vehicles left Victoria for the Lower Mainland Thursday night than returned on Sunday, creating a one-day tie-up but smooth sailing the rest of the weekend, B.C. Ferries traffic manager Ken Stratford said today.

Only a small number of cars was left behind at Tsawwassen after each sailing on Sunday and there were empty spaces on both the 9 p.m. and 10 p.m. trips.

"Everything went very well during Friday, Saturday and Sunday," Stratford said.

Thursday night, however, was something else.

Stratford said ferries from Swartz Bay carried 2,495 vehicles on Thursday, up almost 18 per cent from 2,121 on the corresponding day of 1976.

"This was something no one could predict or enticipate," he said. "There was an unusually high flow of traffic off the Island."

Biggest surprise, he said, was the 398 campers and other recreational vehicles carried during the day, up 54 per cent from 257 on the same day last year. In addition, there were 161 commercial vehicles and busses, up 36 per cent from 116, plus 1,936 cars, up about 12 per cent.

Besides all this traffic, ticket takers counted 350 vehicles which they advised to turn back because of the overflow. One Swartz Bay official estimated that another 600 to 700 vehicles had turned back voluntarily when they saw the line-up, for a total of about 1,000 vehicles that did not make it to the Lower Mainland that day.

At an average of 3.2 people per carload, that would mean 3,200 Victorians had their holiday plans interrupted or delayed.

Stratford said almost all licence plates were local, indicating that thousands of Victorians all planned to begin their vacation on the same day.

In addition to smoother sailing Friday, travellers had access to the dining room for the first time in a year on two vessels, the Queen of Vancouver and the Queen of Saanich.

Stratford said the experiment with dining room service on the buffet style began on Dominion Day and proved very popular with travellers.

The service is open from 11 a.m. until the last sailing of the day on both vessels. If the experiment is successful this summer, the dining room will be re-opened on all major B.C. Ferries.

Stratford said the question of making wine available with dinner has been discussed for two years but no decision has been made. He was commenting on a statement by Victoria Chamber of Commerce that beer and wine should be made available with meals in the dining room.

Victoria Times SECOND FRONT PAGE

Centres OK'd But McClelland Isn't Convinced

Funding Probably To Go On Yearly Basis

By DON VIPOND
Times Staff

The former New Democrat government was convinced that community centres could be set up to provide one-stop easy-access neighborhood place to find health and social services.

Then the government lost an election, but not before five such centres were launched on an experimental basis, including one in Victoria's James Bay district.

Now a study commissioned by the present Socred government says the four centres which remain are working well, saving money by pushing preventative medicine and keeping people out of hospital, for example.

There should be selective expansion of the centres and there should be more of them, the study committee says.

Perhaps not surprisingly the 132-page report of the "audit committee on community human resources and health centres in British Columbia" has been greeted with something close to total silence by the government.

Asked about it, Health Minister Bob McClelland said he is not satisfied with the report because the study group did not take a close enough look at the disadvantages of the centre concept nor did it look carefully enough at alternatives.

But he picked the committee? True, he concedes, but it was early in his ministry.

McClelland says funding for the centres will continue for now, probably on a year-to-year basis, but so will studies on how well they are working.

Of the five centres first established, four were in small rural communities and only the James Bay Community Project, as it is called, was in a urban setting.

The centre at Grand Forks went under solely because of "politics," according to one source close to the subject. That's Socred country, he said, and there were just too many people there determined that no "socialist" idea was going to taint their corner of the world.

The other centres are at Granisle, a mining community of about 2,000 up by Babine Lake; at Houston, a mill town of about 3,600 east of Smithers, and on the Queen Charlotte Islands, where 6,000 people are scattered in 15 settlements, a quarter of them Haidas.

"Our evaluation . . . has led us to conclude that each centre has made significant progress toward the goal of effectively delivering integrated, community-based health and social services . . ."

These centres are unrelated to the now defunct community resource boards of former human resources minister Norm Levi except they function on one of the same principles, being directed by boards of people elected from the community served.

While the concept of such centres is hardly new, debated in England almost 60 years ago, considered at length in the federal-provincial Hastings Report five years ago, and working in Europe today, the four B.C. centres were largely shaped by Dr. Richard Foulkes, health care consultant to the last provincial government.

The aim was to have a neighborhood or town place where people could get information or help — from doctor, nurse, social worker, pension clerk, recreation organizer, youth worker or whoever — without chasing all over the place trying to find the right bureaucratic nook or cranny to handle the matter.

Just as important, it gives the centre staff a chance to use a common sense team approach to tackling the multi-problems families frequently bring.

The centre is intended to offer health care in its broadest sense, the designers believed, and that includes peace of mind. One of them gives this actual example to illustrate:

A woman with five children, three of them in diapers, and whose husband was unemployed and had a drinking problem, went looking for help because the family was about to be evicted.

She told her doctor about her troubles, including the fact one of her older children was getting in scrapes with the law and the neighbors were getting mad about the other kids because they were too rowdy,

The family doctor referred her to a psychiatrist because she was depressed.

With the team approach of the human resources and health centre, there would have been an effort to get the husband on a rehab program for alcoholics, there would have been someone to try and mediate with the landlord, a homemaker could have lent a temporary hand in the house, a public health nurse could have been consulted, there would be a youth worker to assist with the kids.

The centre's doctor might still have suggested she see a psychiatrist about her depressions. But lots of things could be done to tackle the causes.

As this case turned out, the family — husband, wife, children — was shattered. Now they are being fed and housed separately, at public expense.

"We are deeply impressed by the stage to which these centres have evolved in the very short time they have existed . . . we strongly recommend continuation . . ."

Expense appears the most vital issue in measuring the pilot centres against the traditional system but accurate comparisons it seems are difficult. Experts don't agree on how to evaluate the centres and in any event, it's too soon, the report says.

Still, under the heading Major Findings the committee says the centres provide a major potential for reducing health care costs by keeping people out of hospitals and nursing homes, by shifting emphasis from getting well to staying healthy.

The centres can save money by providing more economical integrated health systems for communities. And they make room for desirable citizen involvement and for building a better partnership between people and centre staff as they determine what a particular community wants most.

The centres have salaried doctors, available to those who want to use them.

The committee said it was impressed by their enthusiasm for the centre concept and attributed it to having good equipment, greater scope, team involvement and time to sort out problems rather than papering them over with a tranquillizer.

"Indeed, our cost effectiveness data suggest strongly that the centres' salaried physicians make fewer demands per population served on expensive health facilities such as hospitals and emergency services.

"It is too early for conclusive judgment but it may well be that salaried physicians in . . . centres, having accepted a different style of service and indeed a different motivation, can reduce health care costs and thus release scarce funds for more preventive services."

Looking closer at the James Bay Community Project, the report notes the neighborhood has a population of about 11,000, a third of them over 65. That's about three times the provincial average of seniors.

A light response to a consumer survey suggests more than half the community knows about at least some of the numerous services the centre offers. Use of services ranges from light to heavy and for the handful who responded to the survey, quality of service ranks excellent or good for the most part, with the health clinic scoring particularly well.

"We are confident that far better care and effective prevention will be realized if the centre are permitted to continue . . ."

In its own handout directory the project lists a community school, volunteer bureau, day care, financial and family counselling, probation service, community development worker, family life project, new horizons, manpower outreach, public health besides its medical clinic, a community newspaper and special programs.

The audit committee says there is substantial community involvement in James Bay, that the centre is using its large volunteer reservoir, that there is preliminary evidence of cost saving.

The centre's location, on two levels in a mall at Menzies and Simcoe is accessible but awkward because of the division.

Chairman of the audit committee was Vance Mitchell, a professor of organizational studies at UBC. Other members were Don Bingham for the human resources ministry, Lavinia Crane for the health ministry, Dr. John James, a Vancouver GP with experience in community health centres in England, representing the B.C. Medical Association; Jean Tronningsdal, from the Registered Nurses Association of B.C. and Hugh Shewell, later replaced by Marjorie Martin, both from the B.C. Association of Social Workers.

Jammed James Bay bulletin board typifies the variety of work

Union Talks Strike In School Impasse

By MIKE HUGHES
Times Staff

Greater Victoria School Board workers may have to go on strike in the fall to get a contract providing job security, a union spokesman said today.

Bob Cunningham, negotiator for Local 382 of the Canadian Union of Public Employees, said it appears confrontation is the only tool left to get the school board administration to bargain seriously.

He said a meeting Friday with a board representative and Carl Anshelm, negotiator for the Greater Victoria Labor Relations Association, was "a complete farce."

Local 382 is the only one of six CUPE locals in a joint bargaining committee which has not signed a two-year contract with employers.

The other five signed the agreements last Wednesday but the school board workers are holding out for a clause prohibiting the contracting out of work.

Cunningham said now that the other five have signed the GVLRA is not even listening to their demand. Therefore, he added, he has reversed his position and now feels that a strike may be the only answer.

"It is the only thing the school board administration and the trustees understand," he said.

At Thursday's meeting, Anshelm suggested Cunningham put the issue to the membership again but Cunningham said, because of holidays, such a meeting would be impossible now until September.

The local's negotiators and executive will meet tonight to discuss last week's events as well as future action, Cunningham said.

He said there is a real threat to the school board employees because of the current reduction in permanent positions.

He said there are five temporary, three-month positions available now which used to be permanent jobs.

Ask The Times

Q. Can you tell me why the name Dominion instead of Kingdom of Canada was chosen by the fathers of confederation? — L.P.

A. Kingdom was suggested and "Royaume" by French Canada. But the English foreign minister thought such monarchial terms would offend the republican sensibilities of the U.S.

Q. Who pioneered the development of the antibiotic penicillin? — R.B.C.

A. Howard Walter Florey, a British bacteriologist, worked with Sir Alexander Fleming in developing the antibiotic penicillin. In 1940 and 1941 his research team at Oxford isolated penicillin in relatively pure form and tested it.

BUSIEST YET FOR RESCUERS

Nine Saved Over Holiday

Nine persons were saved in marine incidents over the holiday weekend, a Pacific Rescue Co-Ordination Centre spokesman said today.

The centre at CFB Esquimalt had the busiest weekend on record, handling 132 incidents between 8 a.m., Thursday, and 8 a.m. today. Of these, 113 were marine incidents.

Coast guard craft were involved in 89 incidents and coast guard volunteer vessels helped in 12.

The highest number of incidents handled previously was during the Easter weekend of 1975 when there were 96.

Major Lou Villeneuve, the centre's commanding officer, noted the high number of incidents this weekend comes, ironically, during Canada's Safe Boating Week.

He said at least 10 of the marine incidents were in the United States' San Juan Islands.

The centre covers an area of just under a million square miles and 16,000 linear miles of coastline.

The pleasure craft Truant was towing another vessel near Salt Spring when a crew member spotted a man in the water who had been blown out of his sailboat. He was picked up and taken to Crofton.

Three people were rescued when their sailboat overturned in English Bay on the Mainland. They were rescued by the Coast Guard cutter Moorhen and taken to the Kitsilano base.

Two more persons were saved after their 15-foot fiberglass boat sank 10 miles off Welcome Pass on the Mainland. The cutter Rider, the Pender Harbor-based coast guard Zodiac inflatble and the fishing vessel Zadar responded to the call for help. The Zadar took the two people into Gibson's Landing.

Another three were saved Friday when their 16-foot clinker boat sank in Portier Pass. They were rescued by the coast guard's Ganges-based Zodiaz and taken to Fernwood Point on Salt Spring Island.

One of the incidents on Sunday involved three sick crewmen on the weathership Vancouver.

The Vancouver rendezvouzed with a Labrador helicopter from CFB Comox in Quatsino Sound.

Airlifted to the Royal Jubilee Hospital were L.P. Shanahan, A. L. Vincent and W. A. Stewart. The men were treated and released.

WOMAN'S BODY FOUND ON BEACH

Saanich police are trying to identity a woman's body found Sunday half submerged near Sayward Beach off Parker Avenue in Cordova Bay.

Police, who said an autopsy will be held, said it appeared her body had been in the ocean only a short time.

She is described as Caucasian, between 50 and 65, five-feet-four inches tall, about 130 pounds, with hazel or brown eyes and reddish-brown greying hair.

Her body was clad in dark blue slacks, pink, flowered blouse, cream cable-knit sweater and a light blue nylon windbreaker.

Foul play is not suspected.

Camsell Heads for Alaska To Start Pandora Escort

The icebreaker Camsell left Esquimalt at 10 a.m. today bound for Alaska's Ice Cape where she will meet the hydrographic vessel Pandora II and escort her through the pack ice of Point Barrow into the beaUFORT Sea.

Pandora II was at Dickens Seamount today en route to the rendezvous point.

A Canadian Coast Guard spokesman said the 230-foot Camsell is faster than the Pandora II, allowing her to make her departure from Esquimalt later.

He said the pack ice is jammed hard against the Point Barrow shore by onshore winds. It is hoped the wind will change, opening a path through the ice so the two ships can enter the Beaufort Sea.

"If the ice is jammed in tight they'll just have to wait it out," he said.

The Camsell received extensive hull damage from ice two years ago on her way into the Beaufort.

Both ships are expected to return to Victoria in September.

arthur mayse

But Where's Your Other Running Shoe?

SOMEWHERE IN THESE PARTS, a mother is asking her 12-year-old son a question that presents itself about this time of year.

Junior's nice blue shirt wasn't in the wash. It isn't in his room. Where is it?

"I don't know, says her pride and joy. "Maybe I left it at Jim's house."

Wrong guess!

The blue shirtt is in the beach lost-and-found, which opens on the first warm weekend of spring and flourishes until the fall rains arrive.

Since items are rarely reclaimed from this casually functioning institution, it will acquire enough stock by summer's end to outfit at least one active, scatter-witted, forgetful small boy from head to toe.

We happened on the shirt in the course of a Monday stroll after one of those hot blue Sundays made to order for raft-building, log-paddling and splashing in the aquamarine shallows.

The shirt was half-buried in sand. Win shook it out and inspected it.

It was reasonably new and in good condition — no rips, and all its buttons in place. We draped it on a driftlog well above normal tideline and got on with our walk.

The shirt was still there last time we passed that way. Salt and sunshine had bleached it a trifle, and it had acquired company. Somebody, a parent no doubt, had retrieved a pair of beach thongs and set them neatly on the log.

And on our pre-work ramble this morning, we noticed that a pair of socks had been added to the sandals.

All this is an old story to Win and me. Our own children contributed lavishly to other beaches, and reacted to the parental 'Think hard now, where did you leave your jacket?' with the same vagueness.

I suspect, in fact, that prehistoric middens would yield a skimpier trove to anthropologist and archeologist if it werent for beach-playing children.

(Think hard, now, where did you leave your nice new stone knife?)

Children, of course, aren't the only contributors to the beach lost-and-found department. Adults can also scatter their possessions and forget to retrieve them, as witness the pickings turned up on some heavily-used beaches by searchers armed with electronic metal-detectors.

Coins by the bushel. Knives, cigarette lighters, keys, wristwatches, junk jewellry and once in a while, a diamond ring.

Here on our home beach, we don't run to such exotics. True, a cigarette lighter did turn up in the lost-and-found the other day, but it was saltwater rusted past the point of usefulness.

Unclaimed articles become fair game if they linger beyond a reasonable time. The hard hat that I perch on my head when confronted by some job that could bring heavy objects tumbling from above was one of those. Finally I assumed that the owner had equipped himself with another skull-saver, and added it to my gear.

I had designs too on a sized 10 running shoe in good condition, and hoped that its mate would presently show up. But for reasons that baffle me, shoes unfailingly wander into the lost-and-found as singles.

By September, I expect that at least a dozen mismated shoes will be spotted at strategic reclamation points along the beach, and that Win will have added new blooms to her little garden of highly-colored plastic flowers shed by busy beach sandals.

At this point, I would like to get in a pitch for a half-pint young friend of ours who can answer the question, 'Where did you leave it?' only in general terms.

He — and his Mom too, you bet! — are wondering if anyone found a small, practically new floater coat in the last week or two at Miracle Beach or thereabouts.

How does a kid manage to walk away from a coat, or a bright red inflatable porpoise, or one shoe? I don't know. But they do, they do!

I can now report that although the shirt and thongs are still there, the socks have vanished from the log. All things are possible; maybe the owner actually did think hard and remember where he left them!

TORONTO MARKET TRADING

TORONTO CLOSING STOCKS
Distributed by CP

Toronto Stock Exchange—July 4

Complete tabulation of Monday transactions. Quotations in cents, unless marked $. z—Odd lot. xd—Ex-dividend. xr—Ex-rights. xw — Ex-warrants. Net change is from previous board-lot closing sale.

Stock	Sales	High	Low	Close	Net Ch'ge
A	and	B			
A.G.F.M	1050	190	185	190	
Abitibi	565	9¾	9¾	9¾	— ⅛
Abitbi 10	240	$34¼	$41¼	$41¼	
Acklands	200	$11⅛	11⅛	11⅛	
Adenac M	600	22	22	22	— 2
Advocate	600	330	330	330	— 5
Afton Min	500	7	7	7	+ ¼
Agnico E	381	5¾	5¾	5¾	+ ⅛
Agra Ind A	1410	5¾	5¾	5¾	
Ahed M	400	153	153	153	
Albany	5000	44	40	40	— 5
Alt Energy	1940	$14	13¾	14	
Alta Gas A	$9971	$15⅝	15⅝	15⅝	+ ⅜
Alta G D p	10	$170	170	170	+ 6
Alta G E p	300	$25¾	25¾	25¾	+ ⅛
Alta G F	z140	$29	28¾	29	
Alta G 9.7%	1900	$28¾	28⅝	28¾	+ ¼
Alta Nat	11650	$39½	39½	39½	+ ¼
Alcan	2806	$29	28¾	29	+ ⅛
Algo Cent	z50	$12⅝	12⅝	12⅝	
Algoma St	1043	17	17	17	+ ¼
AStel p	200	$27⅝	27⅝	27⅝	
All-Can B	1000	315	315	315	
Allarco Dv	3050	$17¼	16⅞	17¼	+ ⅜
Alminex	600	59	8⅞	8⅞	
Almin 4½ p	285	$38½	38½	38½	
Am Bonza	31900	$16⅝	16	16⅝	+ ⅛
Am Eagle	4000	51	50	50	+ 1
Am Leduc	6000	7	6½	7	+ ½
Ang CT 290	z5	$32½	32½	32½	
Aquitaine	2375	$16¾	16⅛	16½	
Arbor C	z50	67	67	67	
Argus C pr	100	$11¼	11¼	11¼	+ ⅝
Asamera	1000	$13½	13½	13½	— ¼
Asbestos	125	$21¾	21¾	21¾	
Ashland C	2027	$12½	12½	12½	
Asoc Porc	z186	79	79	79	
Atco A	5150	$17⅛	17	17⅛	+ ⅛
BC Sugar A	1125	$28⅝	28½	28½	— ¼
BP Can	2696	$13⅝	13	13	— ¼
Banister C	6250	$14⅝	13½	13½	
Bank BC	480	$25¾	25¾	25¾	
Bank Mtl	15119	$16⅛	16	16⅛	+ ⅛
Bank N S	6266	$20¾	20½	20¾	
Bankeno	16200	225	200	225	+15
Barlaco	375	200	200	200	
Bathrst p	100	$11¾	11¾	11¾	
Becker B p	100	$5½	5½	5½	— ⅛
Bell Canad	8075	$53½	53	53⅜	+ ¼
Bell A pr	220	$52¾	52¾	52¾	
Bell B pr	100	$53½	53½	53½	+ ¼
Bell D pr	900	$54½	54½	54½	+ ¼
Bell 2.28	1955	$28⅛	28½	28½	
Bell 1.80	850	$23	23	23	
Beth Cop A	16320	$18	17⅞	17⅞	+5½
Big Name	2250	30	30	30	— 4
Black P A	400	465	465	465	+ 5
Blakwod A	400	340	340	340	
Block Bros	300	5¾	5⅞	5¾	+ ¼
Bomac A	200	5⅝	5⅝	5⅝	
Bombdier	150	6½	6½	6½	+ ½
Border C	1400	235	232	235	+ 1
Bovis Cor	3075	75	73	73	— 2
Bow Valy	4550	$20⅜	19⅞	20⅜	— ⅛
Bow Vly pr	100	$12½	12½	12½	+ ½
Bralor Res	4798	450	445	450	+10
Bramalea	1150	$6½	6⅜	6⅜	+ ⅛
Brameda	3200	142	137	137	— 8
Brascan A	6052	$13½	13¼	13½	
Brenda M	600	9¼	9¼	9¼	+ ¼
Bridger	8700	9⅛	9	9⅛	
Bright A	1100	5⅞	6¼	7	+ ¼
Brinco	775	335	325	325	—10
Br Am Bnk	z24	$19¾	19¾	19¾	
BCFP	z12	$22⅛	22⅛	22⅛	
BC Phone	1575	$14¾	14⅝	14⅝	— ⅛
BCPh 4% p	200	54	54	54	
BCPh 4.84	100	$16¼	16¼	16¼	
BCPh 5¾ p	z25	$68¾	68¾	68¾	
BCPh 6.80	100	$22	22	22	— ¼
BCP 7.04 p	100	$22½	22½	22½	
BCP 10.16 p	710	$29⅛	29	29	
BCP 2.32 p	z25	$30½	30½	30½	
Brunswk	600	455	455	455	— 5
Bulora Cor	3000	6	6	6	+ 1
Burns Fds	300	$9⅜	9½	9½	— ¼
CFCN	1500	11	11	11	+ ⅛
Cad Prv	465	9	9	9	— ⅛
Cal Pow A	150	$35⅛	35	35	— ⅛
Cal P $30	10	$112	112	112	
Cal P 2.36	2070	$30	29⅞	30	+ ⅜
Cal P 8¾	60	$108⅛	108	108⅛	
Calmor IB	z300	55	55	55	
Cam Mine	8000	$2½	$2	$2	— 2
Camflo	1400	$11⅜	11⅛	11⅛	— ⅜
Campau 7p	600	9⅝	7⅞	9	
Can Cem A	860	8¾	8¾	8¾	
CDC pr B	1588	$105½	105	105¼	+ ½
Can Malt A	300	$21⅞	21⅞	21⅞	+ ¼
C Nor West	3500	$7	6¾	6⅞	— ¼
C Pakrs C	200	$18	18	18	
Can Perm	509	$181⅛	181⅛	181⅛	+ ⅛
CPerm 6¾	1100	$26⅛	26	26	— ⅛
CS Pete	6950	283	277	279	— 6
Can Trust A	1715	$24¾	24⅝	24⅝	— ⅜
C Trust 7¼	800	$21½	21½	21½	+ ¼
C Tung	2100	$10¼	10⅛	10¼	+ ⅛
Can Cel	25850	$7⅞	7¼	7⅞	+ ¼
CGE	z5	$23	23	23	
CG Invest	100	$18	18	18	
C Hidrogas	18485	267	259	267	+12
C Homestd	2400	$6⅞	6⅝	6⅝	— ¼
C Hydro	3200	$9½	9½	9½	
C Hydro pr	100	$13¾	13¾	13¾	
CI Bk Com	3591	$24⅛	23¾	24⅛	+ ⅛
CIL	2000	$19⅝	19½	19½	
CI Powr A	7494	$21½	21½	21½	+ ¼
CLI Pete	3000	58	54	58	+ 4
C Manoir A	500	425	425	425	
CNat R	2200	400	395	400	
C Ocdental	526	$14⅜	14⅜	14⅜	
C Ocdntl p	500	$28¼	28	28¼	— ¼
CP Inve	620	$18¾	18⅝	18¾	— ⅛
CP Inve pr	160	$37⅛	37½	37½	— ¼
CP Ltd	14375	$18⅝	18½	18⅝	+ ⅛
CPL A p	1075	$9¾	9¾	9¾	
CPL 4 p	100	$7⅜	7⅜	7⅜	— ⅛
C Reserve	1100	$5⅞	5⅞	5⅞	
Cdn Salt A	900	18	17⅞	18	+ ½
Cdn Sup O	z35	$50½	50⅜	50⅜	
Cdn Tire A	1040	$34½	34¼	34½	+ ⅛
C Utilies	900	$14⅜	14¼	14⅜	— ⅛
C Util 5 pr	z70	62	62	62	
CU 10¼	500	$29⅛	29⅛	29⅛	— ⅜
Canbra	100	375	375	375	
Canray	1000	102	102	102	+ 2
Canron	990	$24	23⅞	24	
Capit Div	12050	78	76	77	+ 1
Carl OK	3315	287	283	285	— 2
Carl A p	150	$24⅜	24⅜	24⅜	— ⅛
Carma A	400	$8⅜	8¼	8¼	— ⅛
Cassiar	2500	$9½	9¼	9¼	— ¼
Celanese	1100	340	335	340	— 5
Celanes 1 p	200	$10½	10⅜	10⅜	+ ⅛
Ctl Est A	200	$13¾	13¾	13¾	+ ¼
Cent/Pat	1000	120	116	116	— 8
Chieftan D	9450	$14½	14	14⅛	+ ⅛
Chieftain p	660	61	60¼	61	+1½
Chrysler	100	$17½	17½	17½	
CHUM B	500	$8⅜	8⅜	8⅜	
City Sav T	200	$18	18	18	
C S 10¾	700	$11⅞	11⅞	11⅞	
Coin Lake	5000	7	7	7	+ ½
Coles Book	300	$12⅝	12⅝	12⅝	+ ⅛
Cominco	1196	334	33⅛	34	
Cominco A	700	$28¾	28⅝	28⅝	
Com Cap	8625	410	405	405	—10
CC Tr p	700	$11¾	11½	11½	— ¼
C Holiday I	100	405	405	405	— 5
Coniagas	1500	49	49	49	
Con Bath A	522	$23¾	23⅝	23¾	+ ⅛
Con Bath p	200	$18½	18½	18½	
C Bath 68 w	z15	57	7	7	
Con Bldg	900	285	280	285	
Con Fardy	1822	305	295	300	+ 5
C Durham	3000	80	80	80	
C Marben	1000	60	60	60	+ 5
C Morisn	500	146	146	146	— 3
Cons Pipe	250	5	5	5	
Cons Prof	2000	17	17	17	+ 1
C. Rambler	1100	163	158	160	— 3
Con Distrb	2700	355	340	345	—10
Cons Gas	10530	$16½	16¼	16½	+ ¼
Conwest	2100	$5¼	5	5⅛	
Copeland	1100	60	60	60	+ 5
Cop Fields	104	225	225	225	+10
Corby vt	274	$18½	18½	18½	+ ¼
Corby B	500	$18½	18½	18½	+ ½
Cornat Ind	1400	$5⅞	5¾	5⅞	
Coseka R	27150	$5½	5¼	5½	+ ⅛
Costain R	500	$13	12⅞	12⅞	— ¼
Costin R w	500	$5	5	5	— ½
Craignt	1100	$5⅝	5½	5½	— ⅜
Crain R L	575	$8½	8¼	8½	
Crestbrk	500	380	380	380	— 5
Crwn Life	127	$47½	47½	47½	+ ¾
Crwn Trst	975	$21½	21¼	21½	
Crown B'k	z50	$21½	21¼	21½	
Crow Nest	200	57	57	57	— ⅛
Crush Intl	5400	5⅝	8¼	8¼	
Cuvier M	1000	57	57	57	— 2
Cypros	300	9⅞	9⅝	9⅝	— ⅛
D	to	H			
Dalmy A	100	440	440	440	+10
Deon Dev	200	$15½	15½	15½	
Deon A	1100	6⅞	6⅝	6⅝	— ⅛
Defime	200	400	400	400	
Debhld B p	z25	68	67	68	
Decca R	7500	7⅞	7⅝	7¾	+ ⅛
Denison	1415	$47½	47½	47½	+ ¼
Dickson	700	400	400	400	— 5
Digitech	1500	80	80	80	+10
Discovry	2000	40	40	40	+ 1
Doman I	3100	6⅛	5⅞	5⅞	— ⅛
Dome	295	$49¼	49	49¼	+ ⅛
Dome Pete	15450	$41⅛	39¾	40⅛	—2⅛
D Bridge	305	$22½	22½	22½	
D Ctrs A	100	57	7	7	— ¼
Dofasco A	1342	$26	25⅝	26	+ ⅜
Dom Store	570	$15¾	15¾	15¾	— ⅛
D Textile A	1230	8⅝	8	8	
Domtar	3320	$14⅜	14¼	14⅜	+ ⅛
Donlee A	200	$11⅛	11⅛	11⅛	
Dundé Pat	z100	37	37	37	
Du Pont	150	$14¼	14¼	14¼	— ½
Dylex L A	z90	5¾	6¼	6¼	
Dylex L A	z90	5¾	6¼	6¼	
E-L Fin	1700	7⅞	7⅞	7⅞	
E-L Fin w	6100	60	50	55	+ 6
East Mal	132	208	208	208	—7
East Sul A	655	108	108	108	
Ego Mines	5500	80	78	79	+ 2
Electro K	500	35	35	35	—15
Electro A	200	240	240	240	
Emco	1000	5⅛	5⅛	5⅛	— ⅛
Extndcar	100	8½	8½	8½	— ½
Falcon C	3550	55½	5⅜	5⅜	— ⅜
Fibrg Nik A	2145	$34½	34	34¼	+ ⅜
Fed Ind A	12200	57	6⅛	7	+ 1
Fidelity Tr	200	305	305	305	
Finning T	300	$16⅝	16½	16⅝	+ ¼
F City F wt	300	235	235	235	—65
Foodcrp Lt	2700	$10⅝	10⅜	10⅝	+ ⅛
Foodex S	2000	$6¼	6⅛	6⅛	— ⅛
Ford Cnda	1050	$92¾	92¾	92¾	— ¼
F Seasons	100	285	285	285	
F Sea A pr	200	$6½	6½	6½	
Francana	4400	$7⅞	7⅜	7½	— ⅛
Fraser A	500	24	24	24	
GEM Steel	400	250	250	250	—10
G M Res	600	350	340	340	—10
Gaz Metr	200	6¼	6¼	6¼	
Gen Baker	100	445	445	445	+ 5
G Distrb A	200	57	7	7	
GMC	385	$72¼	72	72	— 1
Genstar L	1171	$25¾	25⅝	25¾	+ ⅛
Gnstar 1.50	400	$25¼	25¼	25¼	+ ⅛
Gnstar L w	2700	$8¾	8⅝	8¾	+ ⅛
Giant Yk	400	5⅝	6⅛	6⅛	+ ¼
Gibraltar	1300	5½	5½	5½	— ⅜
Graff G	150	$18¾	18¾	18¾	
Granduc	1500	95	90	95	+ 5
Gt Oil Sds	1125	$8⅜	8¼	8¼	
GNGas A p	125	$17½	17½	17½	+ ¼
Gt W Life	z85	53	53	53	
Gt West S	100	248	248	248	+ 2
G West wt	1000	69	69	69	— 1
Greyhnd	100	$16⅛	16⅛	16⅛	— ⅛
Gulf Can	6088	$26½	26¼	26¼	— ⅛
Gulfstrem	2000	32	32	32	
H	to	L			
Hambro C	100	410	410	410	— 5
H Group A	100	320	320	320	+10
Hand Chm	16381	8	8	8	
Hnd C pr	5180	8⅛	8	8	
Hard Crp A	5100	315	315	315	+ 5
Hard Crp C	600	315	315	315	+10
Harlequin	1552	$17⅛	17½	17½	— ⅛
Harris J A	26000	350	350	350	— 5
Hawker A	100	5⅝	5⅜	5⅜	+ ¼
Hawker pr	z20	$62½	62½	62½	
Hayes D A	200	5½	5½	5½	
Hedway A	3500	385	380	380	+10
Highmont	1638	120	115	120	+15
Homco A	2000	28	28	28	+ 8
Home A	400	30	29½	29½	— ½
H Bramor	z5	155	155	155	
Hud Bay A	790	16	15¾	15¾	— ⅜
H Bay Co	2500	$15¼	15⅛	15⅛	
HB Oil Gas	300	$38½	38¼	38½	
Husky Oil	900	29	28⅞	29	+ ¼
Husky A pr	z84	$39⅛	39⅛	39⅛	+ 8
Husky B pr	z50	$39¼	39¼	39¼	
Husky E w	3500	10	10	10	+ ⅜
I&C	1960	$17⅞	17½	17⅞	
IO Intl	9100	$13⅜	13⅛	13⅜	
IWC Com	500	137	137	137	— 5
Imasco A	410	$26½	26½	26½	
Imp Oil A	29799	$21½	20⅜	20⅜	— ⅛
INCO A	1877	$27⅜	27½	27⅜	+ ⅛
Indel	680	9	9	9	— ⅛
Indusmin	200	$11⅛	11⅛	11⅛	
Inland Gas	225	31	30⅛	30⅛	— ⅛
Intnd G 10p	200	$29⅛	29⅛	29⅛	— ⅛
Inter-City	2150	7	7	7	+ ⅛
Inter C B w	2700	415	410	410	+ 5
Intrmetco	500	6⅝	6⅝	6⅝	+ ⅛
IBM	232	$278	273	273	
Int Mogul	500	292	292	292	— 7
Interpool	1100	$24½	24½	24½	+ ⅜
Int Pipe A	10325	$15¼	15⅛	15⅛	— ⅛
Ipsco	9150	$17¼	16¾	16¾	
Inv Group	1300	8⅞	6⅞	7	+ ⅛
Inv Grp A	1125	8⅞	7⅛	7⅛	
Irwin T A	31130	370	330	355	+15
Ivaco A	200	6⅝	6⅝	6⅝	— ⅛
Jannock	125	8⅝	8⅝	8⅝	
Janneck A	150	$14½	14½	14½	
Joutel	13000	4½	4	4½	—13
Kaiser Re	1200	$14⅞	14⅝	14⅞	+ ⅛
Kam Kotia	z100	66	66	66	
Kaps Tran	43100	97	84	92	— 6
Keen Ind	2000	69	66	66	— 3
Kerr A A	1240	$14¾	14¾	14¾	
Koffler-A	3000	$5⅞	5¾	5⅞	+ ⅛
Labatt A	5857	$19	18⅞	19	
Labatt A p	500	$18¾	18¾	18¾	
Lab Min	z100	34	34	34	
Lacana	3560	445	435	446	—15
Laidlaw A	2900	$7¾	7½	7¾	+ ¼
Ldl 9¼	600	$11¼	11⅛	11¼	+ ¼
LOnt Cem	2100	335	330	335	+10
Lambd M	z36	125	125	125	
Langis	1000	5	5	5	— 3
Laurasia	6500	51	50	50	
Lau Fin	200	$7½	7½	7½	
Leigh Inst	10900	345	330	345	+15
LL Lac	800	144	140	140	— 4
Livingsto	100	15	15	15	
Living w	600	$10⅜	10⅜	10⅜	— ¼
Lob Co A	200	370	370	370	+ 5
Lob Co B	4700	365	365	365	
Lob Co pr	300	$26½	26½	26½	+ ⅜
Lochiel	5200	164	155	155	— 7
Loeb-M	900	5⅛	5⅛	5⅛	— ⅜
Lytton M	1500	21	21	21	+ 1
M	to	O			
MDS Helth	4200	260	260	260	
MEPC	13875	$11	10½	11	+ ⅜
MICC	400	$9⅜	9¼	9¼	+ ¼
Maclarn A	300	$30½	30½	30½	— ¼
MH Cable	700	$11½	11½	11½	+ ¼
Mclan H A	200	$8¼	8¼	8¼	+ ¼
MB Ltd	5995	$19⅞	19⅝	19¾	
Madsen	3600	63	62	63	+ 3
Magna Int	300	$18	17¾	18	+ ⅜
Magna A	3300	17	17	17	
Magnason	200	200	200	200	+14
Majstc Wil	28350	370	350	365	—10
M Lf Mills	1000	$13¼	13¼	13¼	+ ⅛
Maplex M	100	385	385	385	+ 5
Mercana	6000	16	16	16	— 1
Maritime	1154	$20⅜	20½	20½	— ½
Martim A p	500	9¾	9¾	9¾	+ ¼
Mar T 860	800	$10⅜	10⅜	10⅜	— ¼
Mass Fer	2461	21	21	21	
Mas F A	675	$28½	28⅜	28⅜	— ⅛
Mas F B	1216	$28⅛	28⅛	28⅛	
Matgmi A	200	$12¾	12¾	12¾	
Mc Intyre	11 80	540	37¾	38½	+2¼
Melcor	2500	37	6¾	7	+ ¼
Mentor	100	295	295	295	+10
Mercantil	1200	$13⅜	13¼	13⅜	+ ⅛
Merland E	7400	$5¾	5⅜	5¾	— ⅛
Met Str 6Tp	z50	$14½	14½	14½	
Met Trust	109	$19¾	19¾	19¾	
Minrl Res	2393	160	150	160	+10
Molson A	1987	$17⅜	17⅜	17⅜	+ ⅛
Molson B	z15	$15⅛	15⅛	15⅛	
Monenco A	100	$7⅜	7⅜	7⅜	— ⅛
Moore	3255	$30⅞	30⅝	30⅞	+ ¼
Multi Acc	200	315	315	315	
MSL p	500	$10½	10½	10½	— ⅛
Murphy	200	38	38	38	+ ⅜
N B Cook	100	100	100	100	
NBU Mine	100	115	115	115	— 7
NaChrs I	6300	5⅝	5⅜	5¾	+ ¼
Nat Pete	z200	36	36	36	
Nat Trust	1032	$16¼	16¼	16¼	
Nemco	31500	184	180	183	— 1
Neonex	1100	207	206	207	— 3
NB Tel	930	$18⅞	18½	18½	— ⅜
NB Tel 1.85	100	$22	22	22	— ¼
N Dynmic	3000	93	90	93	+ 3
N Ventures	500	9	9	9	
N Dvle Pap	100	198	198	198	
N York Cn	3950	132	130	132	— 3
Nfld Lt A	465	$13⅝	13⅝	13⅝	— ⅛
Nfld Tel	2600	88	8	8	
Nfld Tel 972	300	$22⅛	22⅛	22⅛	— ⅛
Nfld Tel 885	300	$21⅝	21⅝	21⅝	— ⅛
Nick Rim	3000	13	13	13	+ 1
Nor Acme	2000	6	5	5	— 1
Norcen	13143	$12⅞	12	12⅞	
Norcen B	250	$21½	21⅛	21⅛	— ⅛
Norch 150	140	$20¾	20¾	20¾	+ ⅜
Nordalr A	100	290	290	290	
Normick P	1000	380	380	380	+15
NC Oils	600	311	10⅜	10¾	— ⅛
Nor Tel	1769	$34⅞	34⅜	34⅜	— ⅛
NTecm B w	1500	$14½	14⅛	14⅜	
Northgat	26601	5¾	5½	5¾	+ ⅛
Nowsco W	540	$25¾	25¾	25¾	+ ⅛
Nu-Wst A	205	$13⅞	13⅞	13⅞	
Numac	2725	$11⅞	11½	11⅞	— ¼
OPI A	450	5⅞	7¾	7⅞	
Oakwood P	60000	197	187	196	+ 8
Obrien	2900	120	117	118	
Oceanus I	z50	44	44	44	
Ocelot A	400	9⅞	9⅛	9⅛	+ ¼
Ocelot B	4970	9⅝	9¼	9⅜	+ ⅛
Orchan A	500	206	206	206	+ 5
Oshawa A	4690	480	475	480	+ 5
P	to	S			
Pac Coper	2000	133	128	128	— 8
Pac Nth G	200	320	320	320	
Pac Nth 6¾	z15	$18¼	18¼	18¼	
Pac Pete	1594	$31¼	30⅞	31¼	+ ⅜
Page Pet	3300	275	270	275	+ 5
Pamour A	800	325	320	320	—20
Pancana I	500	110	110	110	+ 1
PanCan P	1150	$29½	29	29	— ⅛
Patino N V	200	$17¾	17¾	17¾	
Pe Ben O	2550	385	370	385	+10
Pembina	1100	435	425	435	+ 5
P Dept S	2500	67	6⅞	6⅞	
P Jewl A	2500	6¾	6¾	6¾	+ ½
Petrol	3600	230	230	230	
Peyto Oils	600	$7⅞	7¾	7¾	
Pine Point	391	$31⅞	31⅛	31½	— ⅜
Pitts C	6500	6⅝	6⅝	6⅝	+ ⅛
Place G	19500	65	62	65	
Placer	250	$19	19	19	
Plysr 840	4000	$26⅜	26¾	26¾	+ ⅛
Pop Shops	10300	$8⅛	7⅞	7⅞	— ¼
Pow Corp A	6350	$8⅝	8⅝	8½	+ ⅛
Pow C 4¾	z10	$29⅜	29⅜	29⅜	
Precamb	900	70	70	70	+ 5
Preston	z12	$14¼	14¼	14¼	
Price Co	1000	9½	9½	9½	+ ⅛
Prov B Can	550	$13½	13	13½	+ ⅛
Qasar Pet	500	7⅜	7⅜	7⅜	
Q Metallgt	3000	16	15	15	— 1
Que Sturg	2600	80	75	75	— 5
Que Tel B p	500	$11¾	11¾	11¾	+ ¼
Que Tel 7¾	100	$18½	18½	18½	— ⅜
Ram	3700	$10⅜	10½	10½	
Ranger	4721	$29¾	29¼	29¾	
Rank Org	100	345	345	345	+15
Rayrock	z100	85	85	85	
Realty A	100	325	325	325	+ 5
Redpath A	200	$14⅜	14⅜	14⅜	— ¼
Redstone	3000	45	44	45	+ 1
Reed Pap A	5050	$9¾	9⅝	9¾	
Reed Oslr A	z65	$8½	8½	8½	
Reitman	300	$13½	13½	13½	
Res Servic	2800	98	98	98	— 2
Revnu Prp	22800	70	68	70	+ 4
Rio Algom	189	$27⅜	27⅜	27⅜	— ⅜
Rolland	500	400	400	400	+ 5
Roman	640	$18¼	18	18¼	
Ronyx Cor	1200	158	155	158	+ 3
Rothm 2p	1075	$16⅛	16	16	— ⅛
Rothmn w	z50	4	4	4	
Royal Bnk	1940	$26½	26¼	26⅜	— ¼
Royal Tr A	3360	$16⅛	16	16⅛	+ ⅛
Russel 9¾	100	$21¼	21¼	21¼	— ⅛
STL Cem A	500	15	15	15	
Schneid	100	$9½	9½	9½	
Schneid p B	100	$8¼	8¼	8¼	— ⅛
Scot Lasal	500	175	170	175	
Scot York	21000	295	284	290	+10
Scotts A	11500	9½	9½	9½	
Seagram	2255	$22¾	22⅝	22¾	+ ⅛
Seco Cem	300	8½	8½	8½	+ ⅛
Selklrk A	300	$12	12	12	
Shew Pipe	2950	8⅛	7½	7½	— ½
Shell Can	9465	$14⅜	14⅜	14⅜	
Sherritt A	4680	5¼	5⅛	5¼	
Siebens	2400	$15¼	15	15¼	+ ¼
Sigma	200	$20	20	20	— ½
Silvmq	10000	27	27	27	+ 1
Simpsons	19259	93	490	495	— 5
Simpsn S	92853	17⅞	7	7	— ⅛
Sky